Tonight: A few clouds
Friday: Afternoon sun

Victoria Times

Classified 386-2121
News 382-3131

96th YEAR, No. 272 ★ ★ VICTORIA, BRITISH COLUMBIA, THURSDAY, MAY 1, 1980 25 CENTS DAILY; 30 CENTS SATURDAY

500 flee burning hospital

Hospital officials carry a patient to safety as fire spreads through hospital in Hamilton, Ont.

Surgery interrupted to rescue the patient

HAMILTON (CP) — Five hundred patients — including one undergoing surgery — were evacuated from St. Joseph's Hospital today as an electrical fire filled the building with dense smoke.

Patients were carried and wheeled out of the building and taken by bus or ambulance to other St. Joseph's buildings or other Hamilton hospitals before officials reported the fire had been extinguished shortly after noon, about three hours after the first alarm was sounded.

Hamilton Wentworth Police Chief Gordon Torrance called for a stretcher to go to the operating room where an operation was under way. The patient had to be evacuated immediately.

A hospital spokesman said the fire apparently broke out in the basement and spread within seconds throughout the entire electrical system.

Fire department personnel called for oxygen bottles to the hospital annex area for patients who had already been evacuated.

Traffic was jammed in the downtown area surrounding the hospital and buses were lined up 10 in a row as patients were carried out the doors and taken to the parking lot.

Ambulances were called from many areas including St. Catharines and Metropolitan Toronto.

Patients outside the hospital sat on the curb, some of them still with intravenous apparatus hooked to them, as they waited to be moved.

Hospital staff rushed around the parking lot covering patients with blankets, sheets, coats and any material they could find.

One patient, Edith Follwell was sitting in her wheelchair on the lot watching.

"I just came in for treatment and was getting ready to go home," she said. "We were here when the bells went off and now we are stuck here."

The evacuation was slowed at one point because a police cruiser had been parked in front of one of the ramps, blocking the movement of ambulances into and out of the parking lot.

Iran set to martyr London hostages

Times News Services

President Abolhassan Bani-Sadr says Iran is "ready to accept the martyrdom of our brothers" at the Iranian embassy in London — rather than accept the demands of the three gunmen who seized the embassy and some 20 hostages.

"We will not submit to blackmail," Bani-Sadr said in a speech carried on the official Radio Tehran.

The gunmen — demanding the release of 91 Arab Iranians being held in Iranian jails and autonomy for their province, Iran's resource-rich province of Khuzestan — freed one of their British hostages today and let two death deadlines pass for their dozen or more Iranian captives. They gave no indication of the next step in their showdown with the Iranian government.

As British authorities sought to resolve the day-old standoff peacefully, several hundred pro-Khomeini Iranian demonstrators clashed with police in nearby Hyde Park.

The skirmish, just a block from the embassy, broke out after rumors spread among the demonstrators that the British embassy in Tehran had been seized by Iranians.

The demonstrators broke out into cheers and applause at this report — later refuted — and more barricades and police reinforcements were moved in to confine the crowd. Scuffling broke out, and at least one policeman and one demonstrator were injured.

(The British embassy in Tehran has received a number of threats but the Iranian foreign ministry has warned Iranians against any attempt to occupy the embassy.)

The three Arab-Iranians had threatened to blow up the embassy, themselves and the Iranian hostages unless Iran freed 91 Arabs imprisoned in Khuzestan, Iran's oil province on the Iraqi border, by noon today London time.

The gunmen promised not to harm non-Iranian hostages. At least three non-Iranians were reported among the 19 persons still held.

Before the first deadline passed, Iranian Foreign Minister Sadegh Ghotbzadeh told the gunmen by telephone that Iran would not meet their demands and that if embassy hostages were harmed an equal number among the 91 Arabs would be killed, the official Iranian news agency Pars reported.

The noon deadline passed without incident, and 45 minutes later the gunmen issued another ultimatum

See IRAN page 2

Chain saw prankster real cut-up

QUESNEL (CP) — Everybody's heard about horror movies that have people on the edge of their seats.

A prankster with what a movie theatre spokesman said was perfect timing took that one step beyond here during a showing of the *Texas Chain Saw Massacre.*

The prankster literally lifted the two front rows of the audiences off their seats in near panic.

The theatre was deathly quiet as goggle-eyed patrons prepared to watch one of the movie's climactic scenes — one where a chain saw is used to cut up bodies.

Suddenly the prankster raced across the front aisle revving a chain saw.

The front row patrons panicked and in the confusion, the culprit and his chainsaw slipped away.

"The movie just seemed to come alive," said one person who said he thought one of the characters had jumped out of the screen.

A woman in the audience said she now knows what a log feels like when it is about to be sawed in half.

Dennis Pellerin, theatre projectionist, said an accomplice apparently opened an exit door and permitted the prankster to sneak into the theatre.

He said no one was injured and everyone must have enjoyed the buzz because they all applauded when they settled down.

"The guy must have seen the show when it was here before because he came in just at the right time — just as everyone in the film was getting sawed up," said Pellerin.

He said it happened quickly and people did not have a chance to realize it was just a joke.

"The first two rows jumped the heck out of their seats," said Pellerin.

Matters got worse when RCMP thought Pellerin was playing a joke on them.

"They didn't believe me," he said. "After talking to me they went downstairs and asked an usherette if I was serious.

"She was so scared she was dancing all over the place."

A similar incident happened recently in Ontario, but the joker was caught and given a jail sentence.

60 dead in Afghan protest

NEW DELHI (AP) — Soviet and Afghan troops killed about 60 students and injured more than 100 during five days of anti-Soviet protests in the Afghan capital of Kabul, a report reaching India today said.

Between 300 and 400 persons were arrested during the violent protests that continued through Wednesday, said the report's source, who has proved accurate in the past.

Most Western journalists have been barred from Afghanistan and the report could not be confirmed independently.

The disturbances were described as the worst since February when an estimated 300 Afghans were killed and more than 1,000 arrested during week-long street demonstrations against the presence of an estimated 80,000 Soviet troops in Afghanistan.

The report said Soviet troops were called in after Afghan forces refused to shoot rock-throwing students.

Bank rate falls 0.27%

OTTAWA (CP) — The bank rate fell to 15.40 per cent from 15.67 per cent, the Bank of Canada announced today.

The drop for the third week in a row in the trend-setting rate will likely be followed shortly by a reduction in loan rates by banks and other lenders.

$20,000 'modest' living

WASHINGTON (AP) — The average family of four in the U.S. needs more than $20,000 a year just to maintain a moderate standard of living, the bureau of labor statistics says.

The labor department agency said Wednesday that a family comprised of a husband, non-working wife and two children needs $20,517 for an intermediate standard of living, based on last fall's prices. Officials conceded the figure would be higher by current cost levels.

The same size family maintaining a lower standard of living needs $12,585 a year, the report said. It takes $30,317 for what the government calls living at higher levels.

The new figures compare with $18,622 needed for families on an average plane in the fall of 1978, $11,546 for a low budget family and $27,420 for those maintaining a higher standard.

Oil firms facing $1B tax hike?

OTTAWA (CP) — Prime Minister Trudeau indicated today the federal government may collect about $1 billion in extra energy revenues this year from the oil companies.

Trudeau's remarks in the Commons were the first clarification the government has offered on assertions last week that it hopes to increase revenues and reduce the cost of oil import subsidies by about $1 billion this year.

Trudeau said the Liberals will alter the share of energy revenues proposed by the former Clark government in their defeated budget last December.

"The Tory budget and the pricing policy for oil of the former government was based on a principle which would sock the consumer," Trudeau said.

"We're not going to sock the consumer," Trudeau said. "We believe that the companies themselves and the producing, the producers themselves have some contribution to make in this."

Trudeau also clarified statements made in the Commons Wednesday about further increases in gasoline and heating oil prices this year.

He said today that prices would rise no more than 14 cents a gallon in all this year — including a 3.5-cent-a-gallon increase already imposed earlier. That means prices will rise no more than 10.5 cents a gallon this year.

Wednesday, Trudeau used conflicting figures which suggested a maximum further increase of 12.5 cents this year.

The issue of revenue shares in a new pricing agreement now being negotiated with the producing provinces by Energy Minister Marc Lalonde has dominated the Commons in the last week.

The Liberals have criticized a four-year pricing agreement worked out by the former Clark government which would have generated a total of $90 billion in oil and natural gas revenues up to 1983.

Of this amount, the provinces would receive about $40 billion, the companies would receive about $33 billion and the federal government $17 billion.

The Conservative pricing agreement would have raised oil prices a minimum of $4 a barrel this year and $4.50 a barrel in each of the next three years. Each $1 a barrel raises gasoline and heating oil prices by three to five cents a gallon.

Trudeau has promised prices will rise less than $4 a barrel this year, although he and Lalonde have offered conflicting views on

See OIL page 2

Dewey's World

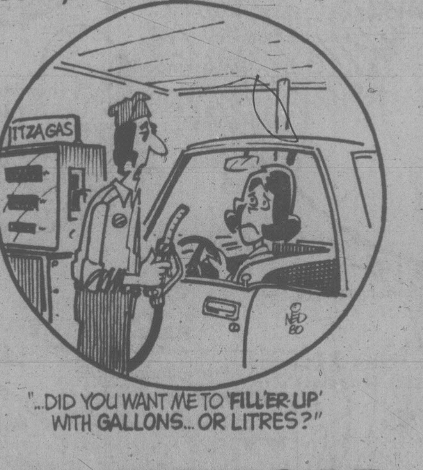

"...DID YOU WANT ME TO 'FILL'ER-UP' WITH GALLONS... OR LITRES?"

ON THE INSIDE

U.S. agents blamed

A revolutionary guard at the U.S. embassy in Tehran was wounded Wednesday night in an attack by "U.S. agents", militants claim. Page 2.

Stop right there, says HALT

You're fed up with high taxes and the proposed B.C. Place in Vancouver is the last straw? HALT wants to hear from you. Page 11.

Pickup report doubted

The registrar of the B.C. College of Physicians and Surgeons said Wednesday he has doubts about a federal report which alleges Alert Bay physician Dr. Jack Pickup was drunk when on duty. Page 19.

The Chrysler crisis

When an industrial giant as huge and powerful as the Chrysler Corporation can stumble, it spawns new doubts about the basic health of many industries. Page 36.

Burial law to change

Vertical burial of bodies and stacking of the dead in common graves on a multiple-tier basis would be permitted under draft legislation prepared by the provincial government. Page 37.

Murphy gets fine, jail

Ed Murphy, a former radio talk show host, and businessman Douglas Holme were each fined $10,000 and sentenced to six months in jail Wednesday for conspiring to bribe a cabinet minister. Page 8.

INDEX

Births	39	Entertainment	24, 25
Capital Scene	18	Finance	6, 7
Classified	39-49	Gardening	50
Comics	38	Lifestyle	27-31
Deaths	49	Sports	12-15

Western winners on page 13

No harm in sale of Laetrile: doctor

VANCOUVER (CP) — Permitting B.C. doctors to prescribe the controversial drug Laetrile would do no harm, and might even deglamorize it enough to get rid of it, the director of the Cancer Control Agency of B.C. said Wednesday.

Dr. David Boyes was responding to a suggestion by Health Minister Rafe Mair that the sale of Laetrile should be allowed on a prescription basis.

Mair's comments followed a pre-trial ruling in which Vancouver county court Judge D. T. Wetmore dismissed some charges involving sale of the anti-cancer drug because the prosecution was handled by federal, instead of provincial, authorities. The judge also dismissed one charge regarding its sale because he ruled Ottawa did not have the power to make that particular law.

However, federal prosecutors say they will likely take the rulings to the B.C. Supreme Court.

Mair said that if Laetrile is a provincial responsibility "then we should let the medical profession be the judge of whether or not this is a drug they should prescribe to their patients."

Boyes said he thinks the minister's position is reasonable.

However, he said he doubts if any doctors would prescribe Laetrile even if they could, because there is no medical evidence that it controls cancer. The cancer control agency does not recommend its use, he said.

One problem doctors would face in prescribing the drug is that, as it is now available, there are no controls on its quality, Boyes said.

Dr. Mel Petreman, president of the B.C. Medical Association, said that if Laetrile is going to be made available, it should be on a prescription basis only.

However, he said he would be concerned if it was made available in B.C. without being properly tested and approved by federal food and drug officials. The province does not have facilities to make proper tests for quality standards, he added.

Dr. John Hutchison, registrar of the B.C. College of Physicians and Surgeons, said the college takes the position that no evidence has ever been produced to indicate Laetrile will control cancer.

He said, however, its policy is that if a patient who has unsuccessfully tried every other available cancer control method obtains Laetrile and wants his doctor to administer it, the doctor can do so provided he makes it clear he doesn't believe in it and that he can't be held responsible for its side effects.

The medical profession and Laetrile proponents have been at odds over the drug, made from ground-up apricot pits, for more than 25 years.

Laetrile now is legal in a number of American states and available to any Canadian who wants to import it for personal use.

Tehran embassy attack laid to 'U.S. agents'

TEHRAN (CP) — Militants occupying the U.S. Embassy in Tehran said a revolutionary guard was wounded overnight Wednesday night in an attack on the embassy by "U.S. agents."

One broadcast said pro-American elements carried out an "armed attack" on the embassy, but the nature of the attack was not disclosed. In the last two weeks, the militants have reported several incidents of gunmen in cars shooting at the embassy.

Meanwhile, the official Pars news agency reported counter-revolutionary elements placed several bombs in parts of Tehran today during International Labor Day observances. It said the three bombs were found under a bridge near the Soviet and British embassies, but they were quickly defused.

Also in Tehran, about 400 people armed with knives and iron bars attacked book stores belonging to independent and left-wing political groups, burning and scattering books on the street and breaking windows.

The crowd chanted slogans supporting revolutionary leader Ayatollah Ruhollah Khomeini, who blamed a number of bombings in Tehran on Monday on U.S. agents.

About 40,000 Iranians gathered outside the embassy for a May Day rally. The Islamic Council of Workers said in a statement that it condemned the recent U.S. commando effort to rescue the hostages and urged workers everywhere, especially in the United States, to resist what it called the "crazy acts" of President Carter.

The official Radio Tehran said more of the American hostages had been transferred out of Tehran, this time to southern Iran, as part of the militants' continuing effort to foil another U.S. rescue attempt.

Tehran Radio said some of the 53 hostages, who began their 180th day in captivity today, were transferred to Shiraz, 650 kilometres south of Tehran, while others were moved to Jahrom, 160 km southeast of Shiraz.

Other hostages were reported transferred earlier this week to Tabriz, 530 km northwest of Tehran, Qom, 160 km south of Tehran, Isfahan, 335 km south of Tehran, Yazd, 255 km southeast of Isfahan, and Nasjafabad, 80 km west of Isfahan.

A British member of Parliament said the hostages should be freed in return for ending the siege of the Iranian Embassy in London, which began Wednesday when Iranian-Arab gunmen took over the mission in the British capital.

The gunmen said they will kill their hostages unless Iran frees 91 Arab prisoners held in southern Khuzestan province, but Foreign Minister Sadegh Ghotbzadeh said the 91 will be executed if the Iranian hostages are harmed.

Carter's European allies have pledged to end exports to Iran May 17 unless there is "decisive progress" toward freeing the hostages and reduced their diplomatic staffs in Tehran in the interim. Japan sided with the Common Market governments today by ordering home three of its 16 diplomats in Tehran.

Oil firms to ante another $1B?

Continued from page 1

how much the price will rise in following years.

The domestic price now is $14.75 a barrel, about $20 below the international price.

The federal government pays about $20 a barrel in subsidies for oil imported into Eastern Canada to keep the price uniform across the country. But the mounting international price has driven the cost of this subsidy from less than $1 billion two years ago to an estimated $3.1 billion this year.

Finance Minister Allan MacEachen said in his mini-budget speech in the Commons last week, however, that the government expects to trim about $1 billion from that subsidy.

There had been no elaboration on where the $1 billion would come from until Trudeau's remarks in the Commons today.

Wednesday, opposition parties bitterly denounced Trudeau's refusal rule out steep increases in the gasoline excise tax after this year.

"There was clearly an attempt to mislead Canadians during the election campaign," Opposition leader Joe Clark said in an interview.

"There are major price increases for petroleum products on the horizon despite Liberal party posturing during the election campaign, he said.

Ed Broadbent, leader of the New Democratic Party, said his only surprise was at the rapidity with which the Liberals reversed their position.

"It's a categorical betrayal of the Canadian people," he said.

In refusing to rule out higher gasoline taxes over the next three years, opposition leaders charged, the Liberals had abandoned an important election promise — not to increase the excise tax as the Progressive Conservative government had proposed in the ill-fated budget which led to its defeat in December.

Trudeau made his promises on this year's price when he was peppered with questions from opposition MPs over statements Tuesday by Energy Minister Marc Lalonde on prospects for new oil and gasoline taxes under a new energy pricing policy.

Iran prepared to let U.K. hostages die

Continued from page 1

demanding that Iran acknowledge by 2 p.m. London time that it had begun negotiating with the British government.

A British foreign office spokesman told reporters after the second deadline was set: "We are in close touch with the Iranian authorities about the handling of the situation in London."

By 2 p.m. there was no new public word from Iran and there was no indication the death threats by the embassy gunmen had been carried out.

Scotland Yard Commissioner Sir David McNee said he had told the gunmen "that it is not within our power to meet all their demands" and added: "I have appealed to them to remain calm. Hostile action might cause more suffering inside Iran."

His deputy, John Dellow, indicated the gunmen were setting new deadlines for action but were "flexible" about them. "Neogiations have been continuing," he said. "Times have been suggested but they are flexible."

Earlier today, the gunmen freed one non-Iranian, Chris Cramer, 32, a British Broadcasting Corp. producer who was applying for a visa when the embassy was taken over.

Police said he was freed because of a stomach ailment, which the British Broadcasting Corporation said he contracted on a recent foreign assignment. Hunched over as though in pain, he was taken off to a hospital.

In addition to Cramer, the non-Iranian captives in the embassy included at least two other Britons and a Lebanese . But the gunmen telephoned out a statement that the "British hostages, as well as all other non-Iranian hostages, would not be harmed."

This raised the possibility that more than four non-Iranians were in the embassy just before noon when the three Arabs slipped in a back door and took over the mansion on a fashionable residential street a block from Hyde Park.

Spring fair Saturday

The Victoria Boys' and Girls' Club will hold a spring fair Saturday from noon to 4 p.m. at Yates and Fernwood.

The fair will feature craft sales, games, swap and shop sales, a dunk tank, and hot dogs.

CORRECTION

LOW COST Family of Stores

In our ad which appeared in Wednesday's Times, the item appearing as "FRYERS" for 49¢ lb. should have been "FOWL" at 49¢ lb.

the weather

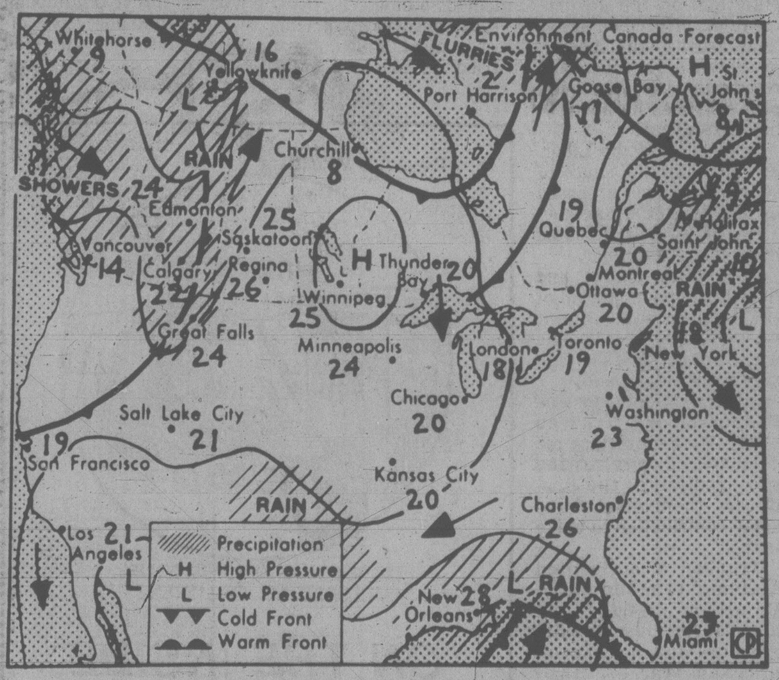

Map valid until midday Friday

A ridge of high pressure across southern B.C. will produce mainly sunny skies over all but northern portions of the province today. A frontal system off the coast will give rain to the north coast and increasing cloud to the northern interior today. The system will move southward along the coast and weaken tonight. Some cloud and showers associated with the front along the south coast Friday morning will clear as a ridge builds during the day.

ENVIRONMENT CANADA WEATHER OFFICE 10 A.M. FORECASTS

Valid Until Midnight Thursday

Greater Victoria: Mostly sunny. Highs near 18. Lows tonight 5 to 7. Friday cloudy with a few showers becoming mostly sunny in the afternoon. Highs near 16.

Lower Mainland, East Vancouver Island: Mostly sunny. Highs 17 to 20. Lows tonight 5 to 7. Friday cloudy with a few showers becoming mostly sunny in the afternoon. Highs 15 to 18.

North and West Vancouver Island: Mostly cloudy. Showers tonight. Highs 12 to 15. Lows tonight 4 to 6. Friday cloudy with a few showers clearing in the afternoon. Highs 12 to 15.

TEMPERATURE

Yesterday	Max.	Min.	Prcp.
Victoria	15	6	—
Normal	13	6	—
One Year Ago			
Victoria	13	7	—
Across Canada			
Prince Rupert	11	9	14.2
Prince George	20	3	—
Port Hardy	17	5	0.2
Terrace	11	7	4.6
Comox	20	6	—
Vancouver	16	8	—
Kamloops	24	5	—
Cranbrook	21	6	—
Williams Lake	19	4	—
Fort Nelson	20	3	—
Peace River	20	3	—
Edmonton	20	3	—
Jasper	21	2	—
Calgary	17	2	—
Lethbridge	17	2	—
Medicine Hat	22	7	—
N. Battleford	21	3	—
Saskatoon	26	5	—
Swift Current	26	8	—
Prince Albert	26	1	—
Moose Jaw	28	7	—
Brandon	27	4	—
Winnipeg	28	8	—
The Pas	28	8	—
Kenora	26	11	—
Thunder Bay	24	3	—
Toronto	13	8	—
Ottawa	15	8	—
Montreal	13	9	—
Quebec	13	5	1.8
Charlottetown	16	4	5.7
Whitehorse	10	0	—
Yellowknife	15	4	—
Inuvik	—7	—11	0.2
United States			
Seattle	18	8	—
Spokane	19	9	0.3
Portland	22	8	—
San Francisco	23	10	—
Los Angeles	16	14	—
Las Vegas	19	14	3.0
Phoenix	18	14	4.3
New York	14	10	0.8
Miami	27	19	—

World Temperatures

Amsterdam 15, 10; Athens 22, 14; Bahrain 35, 24; Bangkok 36, 32; Beirut 19, 15; Belgrade 19, 12; Berlin 17, 6; Bogota 20, 7; Brussels 16, 5; Buenos Aires 24, 18; Cairo 27, 14; Caracas 32, 20; Chicago 16, 8; Copenhagen 13, 7; Curitiba 25, 13; Denpasar 31, 24; Dublin 11, 7; Frankfurt 19, 9; Geneva 15, 5; Hong Kong 23, 22; Honolulu 28, 21; Jakarta 33, 24; Jerusalem 19, 9; Johannesburg 22, 6; Kiev 22, 16; Kuala Lumpur 33, 24; Lima 23, 18; Lisbon 21, 9; London 17, 6; Los Angeles 17, 13; Madrid 18, 8; Manila 36, 23; Mexico City 27, 14; Miami 29, 18; Montreal 18, 10; Moscow 23, 11; New Delhi 41, 27; New York 14, 9; Nicosia 25, 9; Oslo 17, 8; Paris 16, 7; Perth 28, 14; Rio de Janeiro 30, 18; Rome 13, 9; San Juan 33, 25; Sao Paulo 25, 16; Seoul 21, 8; Singapore 31, 24; Stockholm 13, 5; Sydney 21, 12; Taipei 26, 18; Tel Aviv 22, 14; Tokyo 21, 10; Toronto 13, 9; Vancouver 16, 39; Vienna 14, 4.

CITY'S WEATHER RECORD

Sunshine Apr.	211.9 hrs.
Last Apr.	220.9 hrs.
Normal (30 yrs.)	198.3 hrs.
Sunshine, 1980	479.6 hrs.
Last year	617.2 hrs.
Normal (30 yrs.)	523.2 hrs.
Precip. Apr.	19.2
Last Apr.	16.5 mm
Normal (30 yrs.)	35.7 mm
Precip., 1980	194.3 mm
Last year	141.5 mm
Normal (30 yrs.)	268.3 mm

Sunrise, Sunset Friday (Pacific Daylight Time)

Sunrise 05:52 Set 20:30

Moonrise, Moonset Tonight (Pacific Standard Time)

Moonrise 21:59 Set 7:40

TIDES AT VICTORIA (Tides listed are Pacific Standard Time)

	Time H M	Ht Ft.	Time H M	Ht Ft.	Time H M	Ht Ft.	Time H M	Ht Ft.
1	0230	8.2	0955	2.1	1840	7.1	2115	6.7
2	0250	8.2	1015	1.8	1955	7.4	2200	7.0
3	0245	8.2	1105	1.6	2100	7.6	2300	7.4
4	0220	8.2	1150	1.6	2150	7.9	2350	7.6

TIDES AT SOOKE

	Time H M	Ht Ft.	Time H M	Ht Ft.	Time H M	Ht Ft.	Time H M	Ht Ft.
1	0120	8.7	0915	2.3	1535	7.0	1940	6.1
2	0135	8.7	0950	2.1	1625	7.0	1955	6.4
3	0205	8.8	1040	2.0	1720	7.0	2015	6.6
4	0220	8.7	1115	2.1	1825	7.0	2015	6.9

TIDES AT FULFORD HARBOUR

	Time H M	Ht Ft.	Time H M	Ht Ft.	Time H M	Ht Ft.	Time H M	Ht Ft.
1	0425	9.5	1120	2.4	1915	9.8		
2	0000	7.6	0450	9.4	1155	2.1	1950	10.0
3	0055	7.9	0505	9.2	1240	1.9	2035	10.2
4	0150	8.2	0545	9.0	1315	1.9	2125	10.4

UNIQUE IMPORTS PRESENTS

PERSIAN RUG SALE

Incredible Savings on "Collection of Kings": Antique, New Semi-Antique

"INTRODUCTORY OFFER" PRICES THAT MAY NEVER BE REPEATED

Today many people have too little information about the fabulous Hand-Knotted treasures of Oriental Rugs and its future RARE availability due to the industrialization in these countries. At this special occasion we are featuring: Museum Quality rugs such as 100% Natural Silk Gohm, Goat's Down Isfahan, Fine Quality Herati Rug, Pak Tabriz, Kazak, Suph, Bokhara, Hutchlo Rug, Sarouk, Nain, Prayer Rug, Meshad, Caucasian Rug, Runners and many, many more to choose from. Sizes 2'x3' to 12'x18' approx. Offering to you all at low, low prices to make this occasion successful.

2 DAYS ONLY

SALE: SUN., MON., MAY 4th & 5th, 10 A.M. to 10 P.M.

at the RED LION MOTOR INN—Victoria, B.C.

Scotia Covenants Mortgage Corporation Term Notes

- Fixed Terms 3-5 years
- Minimum investment $1,000.
- Unconditionally guaranteed by The Bank of Nova Scotia
- Rates are subject to change

Ask for more details at any branch of The Bank of Nova Scotia.

13½% Annual Interest

Scotiabank
THE BANK OF NOVA SCOTIA

Ames Paints

"FACTORY TO YOU PRICE"
"MADE IN VICTORIA"
10-Day Sale

OLYMPIC STAINS
Distributor
Large Stock
66 Colours

Professional Painter's 75 mm Brush
Reg. 8.65
Sale Price 6.50

Interior LATEX FLAT WHITE
Sale Price Gal. 9.20
Quart 2.95

SUNDECK COATING
NEOPRENE gal. 16.95
HYPALON gal. 19.95

5-1

Downtown Store
1821 Douglas
384-9391
Factory Store
402 John St.
386-6185

V. I. Colormart
1645 Hillside
at Shelbourne
595-4243
Open Sundays

IT'S OUR 7th ANNIVERSARY
PRICES EFFECTIVE MAY 1-4
OPEN 7 DAYS A WEEK 9 to 9
Feltham at Shelbourne—477-9541

GRAHAM'S MARKET

Canada Grade A Boneless TOP ROUND RUMP or SIRLOIN TIP ....lb. 2.79
Canada Grade A Boneless CROSS RIB..........lb. 2.67
Canada Grade A Boneless ROUND STEAK ......lb. 2.97
Canada Grade A Boneless CHUCK STEAK ......lb. 2.47
Canada Grade A NEW YORK STEAK ...lb. 5.97
Alberta Grain Fed Boneless PORK LEGS.........lb. 1.77
Lean GR. BEEF ....lb. 2.07
Alberta Grain Fed Boneless Roast LOIN PORK..........lb. 2.37
Boneless LOIN CHOPS ....lb. 2.47
RIB PORK CHOPS .....lb. 1.59

GRAHAM'S EASY CARRY 10-LB. FROZEN UNITS . . .

PORK
Boneless Chops..... lb. 2.37
Spare Ribs lb. 1.37
Chops ...lb. 1.67
Steaks .lb. 1.27
Pork Sausage ..lb. 1.17

BEEF
Patties .lb. 1.77
Medium Ground Beef . lb. 1.67
Lean und Beef .... lb. 2.07
Boneless Rd. Steak . lb. 2.77
Chuck Steaks ... lb. 2.37
Liver .....lb. 1.37

FATTS CHICKEN
Legs.... lb. 1.37
Drums lb. 1.37
Thighs lb. 1.47
Wings lb. 87¢
Breasts . lb. 1.87

Campfire MARSHMALLOWS... 270 g 67¢
Ingersoll CHEESE SPREAD......16 oz. 1.87
McCain's Frozen PEAS ....2 lbs. 87¢
McCAIN'S FROZEN PIES
RHUBARB and STRAWBERRY 1.47
APPLE.......................... 1.47
GREEN APPLE 1.47
Shake 'n Bake 10-oz. CHICKEN, PORK 1.77
Niagara ORANGE JUICE.....12½ oz. 87¢
Duncan Hines Deluxe II CAKE MIXES .... ea. 97¢
Catelli MACARONI.......3 lbs. 2.37
FETA CHEESE ....lb. 2.39
Schneider's CHEESE SLICES.......16 oz. 2.07
Dole PINEAPPLE CRUSHED SLICED CHUNKS ....19-oz. tin 77¢

CENTRAL AMERICAN BANANAS lb. 23¢

FRESHLY BAKED BARON BUNS lb. 6/67¢

Win a Canadiana Propane Gas Barbecue supplied by Northwest Propane, (Value $289.00). No Purchase Necessary.

ENTER AT OUR MEAT COUNTER BE THIS WEEK'S WINNER

Draw to be made weekly MONDAY at 12 noon, MAY 5

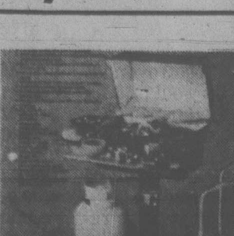

Last weeks winner Mrs. A. Tokay 1781 Elnido Ave.

We reserve the right to limit quantities

Allan Fotheringham

Once again, Grits fumble the West

VANCOUVER — For a party dedicated to wooing the West, Pierre Elliot and the Reincarnates are showing early on all the finesse of a slew-footed rhinoceros doing the foxtrot.

We have, as our most recent case in point, the sample called Prince Rupert.

By calling on the winsome superiority that is their heritage, the Liberals have managed to goof another one and confirm their low image in Western Canada.

Opening a second decent port on the Pacific at Prince Rupert has, of course, been a Liberal election staple as long as the never-never causeway to Prince Edward Island.

There were many careers and families ruined in the Titanic disaster, but how many cities do you know that were killed off by the same event?

Step forward and take a bow, Prince Rupert.

The whole idea of planting a city up in northern British Columbia, where the rainfall is close to 100 inches a year, came because Sir Wilfrid Laurier wanted another railroad to the Pacific Coast to compete with the CPR.

Sir Charles Melville Hays, as president of the Grand Trunk Pacific Railway Company, was the visionary who did the actual planning.

Sir Charles could see a major Pacific seaport — 500 miles and almost a day closer to the Orient than Vancouver — flourishing as the Western outlet for Canadian produce and resources.

Messrs. Brett and Hall, landscape architects of Boston, were called in and laid out a classic plan, circular plazas and all, for a city of 50,000. This was 1910.

Sir Charles was no dum-dum. Prince Rupert does have what is regarded as one of the three finest natural harbors in the world.

But then in 1912 the Titanic went to the bottom of the Atlantic. With it went Sir Charles.

With no one else to provide the inspiration and drive, by 1922 the Grand Trunk was swallowed by the CNR, the main terminus went to Vancouver and Prince Rupert became a mere branch line, ever to remain so.

(In Prince Rupert they still talk sadly of the Titanic as if it were a local shipwreck).

Enter, last year, the burly figure of Don Mazankowski, the best (and shortest-lived) transport minister in this country in this decade. The Clark Tories, with their strong Prairie roots, knew the imparative for cleaning up the "mess" (to use Senator Jean Marchand's own words) the Liberals had made over the years of the transportation system.

Western farmers lose $2 million every day because of a railway and port system that can't deliver. In a hungry world those farmers grow only 50 per cent of the wheat they could because the Liberal-built system can't handle it.

Manzankowski and Joe Clark signed a $42-million agreement to revive the Prince Rupert port and take the pressure off clogged Vancouver. Premier Peter Lougheed loaned $100 million of Alberta's endless dollars to the consortium that would build the facilities to handle the grain.

Enter now, the angel-dancing-on-a-pinhead style of Jean-Luc Pepin, Trudeau's puzzling choice as transport minister. Pepin, who likes to muse out loud, began musing about Ottawa not honoring the Tory committment and brought out Otto Lang's old user-pay theorum.

One would think that the Liberals, once burned, would have learned. The reason there will be no prominant woman candidate in the succession chase after Trudeau is because Lang and his user-pay concept scuppered Prince Rupert's Iona Campagnolo and caused her bitter withdrawal from politics.

Lang's 1976 cancellation of a $3-million subsidy to a coastal steamer service lead to Campagnolo's loss in the 1979 election at the hands of resentful voters.

Her bitterness was not helped by the fact the background in the shipping dispute involved one B.C. Liberal heavy steering patronage to a heavy Liberal fundraiser.

The Liberals lost Campagnolo and they nearly lost their heads in this one in the ensuing uproar. With the grain consortium threatening to withdraw, Prince Peter moved in with his clout and got the show back on the road.

The fumble-footed senator Ray Perrault, B.C.'s non-elected rep in the cabinet, did not help by footsying around with a press release, the dates changed by an amateur forger, assuring all of Ottawa's fidelity to the plan.

With empty freighters sitting high in the water now an almost year-round tourist view in Vancouver's outer harbor, the Liberals have managed a unique result: a Tory pledge finally confirmed only because of a Tory premier's muscle and the Liberals left once again with omelet on their smudgy Pacific profile.

Defect was known, plane crash probe told

VANCOUVER (CP) — Federal air safety experts were worried Twin Otter control rods were defective two months before a floatplane crashed at Sechelt killing two persons, an inquest jury heard Tuesday.

But no action was taken by Transport Canada officials after the plane's manufacturer, de Havilland, said in July that control rod failure to ailerons or elevators wouldn't constitute a safety hazard.

On Sept. 30, a West Coast Air Services Twin Otter plunged into trees at Sechelt, killing pilot Brian Craven and passenger Ralph Grimm. The co-pilot and 13 passengers were injured.

Terry Heaslip, chief aviation safety engineer for Transport Canada's aviation safety bureau, told the inquest the cause of the crash was stress corrosion to a right aileron control rod, which cracked during flight. Once the rod separated, the right aileron went up, forcing the right wing down and making the plane uncontrollable, he added.

Heaslip said corrosion was similar to that on a flap rod which was blamed for the crash of a Twin Otter in Vancouver's Coal Harbor, Sept. 2, 1978, when 11 people died.

The cause of the Coal Harbor crash was known in March, but safety officials had no reason to believe stress corrosion was a problem in control rods, other than those operating flaps, he said. An airworthiness directive went out only dealing with inspection of flap control rods.

In July, a cracked Twin Otter elevator rod, made of the same type of alloy, was brought to the attention of safety inspectors, said Heaslip.

"I met with engineering and airworthiness and told them we had another rod on the Twin Otter which was corroded and I suspected it would be generic to all control rods," said Heaslip. "I analysed the crack and found it to be stress corrosion."

Transport Canada airworthiness officials then talked to de Havilland experts and decided it wasn't an air safety hazard "because if the elevator or aileron failed, the aircraft could still be controlled," he said.

Heaslip said that the airworthiness branch did not push the control rod question, until it became apparent what caused the Sechelt crash. At first it was believed the crash had been caused by faulty engine linkage.

Heaslip contacted airworthiness officials in October, November and December but said a directive wasn't actually released until February, 1980. That directive now requires sleeves to be installed on control rods as a back-up in case the rods crack from stress corrosion.

He said de Havilland maintains that by putting one engine on full thrust and the other on idle, aileron malfunction can be countered.

The inquest continues today.

Piano in the pit a mere $6,000

PRINCE GEORGE (CP) — Repairs to the Bechstein grand piano at Vanier Hall could cost as little as $6,000.

The piano was damaged April 20 when it flipped off the Vanier Hall stage into the orchestra pit after the front of the stage was accidentally lowered during a rehearsal.

Stu Drinnen, an official of school district 57, said the piano was inspected by the owner of a Vancouver piano repair company who made the $6,000 damage estimate.

"The cost of repair was what he could see on the surface," Drinnen said. "It's not as bad as we anticipated. He said he would take it to Vancouver and remove the inner frame and soundboard. Unless there is hidden damage it should be about $6,000. We were relieved to hear him talking that way."

Drinnen said the repairman said it would cost $56,000 to replace the piano, one of three in B.C.

"When you consider that we bought that piano for under $15,000, we should have bought a dozen of them."

Drinnen said repairs will be covered by insurance except for a $250 deductible payment.

16%

Sound 1st mortgage investments at 50% to 60% of security value. One, two and three year terms. Payments are interest only monthly by post-dated cheques. Minimum participation $10,000 with multiples of $1,000 above that amount acceptable. ($10,000 returns $133.33 per month — each $1,000, $13.33 per month).

All income is net, with no cost to investor.

Please call
Mr. Douglas Hawkes at
DOUGLAS HAWKES LTD.
990 Blanshard St.
384-7128

4-23

CAPITAL

MOTHER'S DAY GIFT VALUES!

SALE PRICES WHILE STOCKS LAST THRU SAT., MAY 10th

SHOP
THURS., FRI. 9-9
SAT. 9 'til 5:30

40-pce. STAINLESS STEEL
CUTLERY SET
Service for 8 in lovely Velvet Rose pattern by Heritage Silversmiths. Gift boxed, 8 each teaspoons, dessert spoons, dinner forks, salad forks and dinner knives.
Reg. 26.49 set.
SPECIAL .... 20^{88}

COPPER BOTTOM KETTLE
Non-electric copper-bottom stainless-steel stove-top kettle by McGraw Edison.
Reg. 13.95 each. SALE .... 10^{99}

Set
750 mL 1.5 L 2.5 L
3-pce. BOWL SET
Pyrex 3-piece mixing bowl set in several patterns. Gift boxed. Set includes 1 each 750 ml, 1.5 litres and 2.5 litres decorated bowls.
MOTHER'S DAY SALE .... 11^{88}

CASSEROLE SET
Pyrex gift-boxed 3-piece casserole set with lids. Spring blossom green. Reg. 19.99 set.
MOTHER'S DAY SALE .... 15^{88}

NEW! ALMOND
7-pce. WEAREVER ALUM. GIFT SET
Almond enamelled aluminum gift set includes 48-oz. covered saucepan, 220-oz. covered Dutch oven and 10" open skillet with Silverstone finish.
Reg. 79.95 set.
MOTHER'S DAY SPECIAL .... 59^{88}

CORNING TEAPOT
6-cup Corningware teapot in Spring Flowers pattern — gift boxed.
MOTHER'S DAY SALE .... 11^{49}

TWIN SET
By Corningware — ever popular Blue Cornflower on white — 1 each 2-litre and 3-litre saucepans complete with see-through oven-proof glass covers. Reg. 29.44 set.
MOTHER'S DAY SALE .... 23^{88}

HAIR DRYER
Give Mom a G.E. hair dryer for her day. Professional style pistol-grip hair dryer with 650 watts drying power. 3-position switch, air concentrator and stand for "hands free" styling.
Reg. 21.95 each.
MOTHER'S DAY SALE .... 14^{88}

DRIP COFFEE MAKER
Proctor 2-10 cup automatic drip coffee maker. Our reg. price 45.95 each.
MOTHER'S DAY SALE .... 38^{88}

WHITE GOODS

VINYL TABLE CLOTHS
Wipe-clean vinyl tablecloths with heavy flannel backing. Choose from a striped design or a "Blue Delft" pattern — each available in blue or brown combinations.
52"x52", Reg. 6.49 .... SALE 5.46
52"x70", Reg. 8.95 .... SALE 7.46

CHAIR PADS
Smart-looking colonial-print chair pads with 1" polyfoam cushion and bound edges and ties in colourful cotton. Available with print on both sides or print reversible to co-ordinating solid colour. Choose from brown, gold, melon, green, rust or red. (Not all colours in all styles.)
Double sided print .... 3.29 ea.
Reversible print/plain .... 3.49 ea.
Also available:
ROCKING CHAIR SETS
with seat cushion and back cushion.
Double-sided print .... 9.49 set
Reversible print/plain .... 10.49 set

BLANKETS
Lightweight acrylic/nylon blankets in solid shades of brown, gold, blue, rust, beige or yellow. A practical gift idea. Washable.
72"x90" Reg. 17.95 .... SALE 13.96 ea.
80"x100", Reg. 21.95 .... SALE 16.96 ea.

NOVELTY POT HOLDERS
Great for kitchens or barbecues. Pot holders in novelty shapes of strawberries, carrots, lemons or oranges. Reg. 1.99.
SALE 1.46

KITCHEN SETS
Decorate your kitchen with these useful oven mitts, pot holders and toaster covers. Choose from a mushroom design, daisy field or kitchen utensil design in washable cottons.
POT HOLDERS, Reg 1.49 . SALE 1.16 ea.
OVEN MITTS, Reg. 5.95 SALE 4.96 pr.
TOASTER COVERS, Reg. 5.29 ... SALE 4.46 ea.

FABRICS

PRINTED KNIT
Lovely floral designs on slinky polyester knit fabric. Suitable for evening dresses and blouses. A diamond jacquard stitch adds an interesting texture to this fabric. Floral designs are available in pastel shades of blue, green or pink. 150 cm wide. Reg. 7.29
SALE .... metre 5^{96}

TERRY BOUCLE
Popular for dresses and sportswear, this acetate/nylon terry boucle is available in plain shades of lilac, ivory, med. blue, deep jade and deep pink. 150 cm wide. Reg. 6.49.
SALE .... metre 4^{96}

SLUBBED DRESS WEIGHT
Softly hanging dress-weight fabric in a blend of poly/rayon/silk. A great travel fabric. Choose from white, ivory, yellow, blue, turquoise or fuchsia. An economical 150 cm wide. Reg. 7.29.
SALE .... metre 5^{96}

GAUZE
Nothing goes with summer better than garments made from comfortable, easy-care gauze fabrics. Choose from a poly/cotton or a poly/rayon blend in solid shades of ivory, fuchsia or turquoise, plus a 'leaf' design in blue or orange tones on an ivory ground. 115 cm wide. Reg. 5.49.
SALE .... metre 4^{46}

STEAM IRONS
Give Mom a Proctor steam iron to help her glide through her ironing and continue giving for many years. Gleaming chrome with black handle and coloured fabric selector.
STEAM and DRY. Reg. 21.95.
MOTHER'S DAY SALE .... 17^{99}
STEAM/SPRAY/DRY. Reg. 24.95.
MOTHER'S DAY SALE .... 19^{99}

ELECTRIC GRILL
Toastmaster by McGraw. 10¼" square non-stick surface with all-around grease trench, removable probe control for easier cleaning. 1200 watts.
Reg. 39.95 each.
MOTHER'S DAY SALE 29^{99}

WOK TOOL SET
Gift-boxed set of stainless-steel Oriental cooking tool set with wood handles. Set includes turner, skimmer and ladle.
Regular 11.99 set.
MOTHER'S DAY SALE 9^{88}

SPICE CABINET
14¾"x11¾"x2⅝" two-shelf and 2-drawer wooden spice cabinet (spices not included).
Reg. 19.95 each.
MOTHER'S DAY SALE 14^{88}

STONEWARE TEAPOT
6-cup attractive boxed stoneware teapot with bamboo handle and oriental design in brown or blue.
Reg. 13.95 each.
MOTHER'S DAY SALE .... 9^{99}

CHEESE BOARD
7½" diameter wooden round cheese board with "Good Earth" ceramic insert. Reg. low price 4.99.
MOTHER'S DAY SALE .... 3^{88}

HIBACHI
Give Mom a new cast-iron hibachi for cooking delicious steaks, burgers, etc. 10"x20" with 2 chromed three-position grills. Our Reg. price 10.95 each.
MOTHER'S DAY SALE .... 8^{88}

SLEEPING BAGS
Mom will love a new deluxe Sportsman sleeping bag for camping — available in 3 weights. Deluxe polyester outer shells, print flannelette lining and full zipper. Wonderpuff polyester fill for warmth without weight.
3 lb. fill, 34"x78", Reg. 36.95
MOTHER'S DAY SALE .... 29^{95}
4 lb. fill, 34"x78", Reg. 41.95
MOTHER'S DAY SALE .... 34^{95}
5 lb. fill, 34"x82", Reg. 46.95
MOTHER'S DAY SALE .... 39^{95}

DEMONSTRATION OF "STRETCH" DECK COATING
A texturized, rubber deck coating specially formulated for roller application. Goes on fast — only a two-coat system, one gallon will cover approx. 80 sq. feet. Suitable for sundecks, patios, stairs, boat decks, etc. Available in grey, surf sand, and deck green.
GALLON, Reg. 23^{95} 2½ GALLONS, Reg. 56^{99}
10% DISCOUNT ON STRETCH DECK COATING BOUGHT WHILE DEMONSTRATION IS ON
DEMONSTRATION: SATURDAY, MAY 3rd, 10 a.m. to 3 p.m.

MASTER CHARGE or CHARGEX
ADDITIONAL PARKING IN OUR LOWER PARKING LOT

CAPITAL
IRON & METALS LTD.
1900 STORE STREET
385-9703

Victoria Times

ESTABLISHED IN 1884

COLIN D. McCULLOUGH, Publisher

GORDON R. BELL, Managing Editor

BARBARA McLINTOCK, Editorial Page Editor

Proprietor — Victoria Times Division of F.P. Newspapers Limited, 2621 Douglas Street, Victoria V8W 2N4 Telephone 382-3131

THURSDAY, MAY 1, 1980

Developing methanol

The prime aim of resource exploitation should be to encourage domestic industry and jobs. It's a logic that has so far escaped the provincial government in the question of natural gas.

Two companies, Westcoast Transmission of Vancouver and Ocelot Industries of Calgary, are awaiting provincial government approval to construct methanol plants in Kitimat on B.C.'s north coast. Methanol is refined from natural gas.

Both firms have tentative contracts with Japanese buyers that will be concluded if the plants are in production by July 1982 in the case of Ocelot and December 1982 in the case of Westcoast. The deadlines for government approval have not been revealed but both companies are anxious for quick approvals.

Westcoast says that for its plant alone about 600 people would be employed in the construction and 85 full-time jobs would be created.

Providing there aren't environmental difficulties, this type of industry would appear to be a good use of some of B.C.'s abundant natural gas supply.

There are two problems, however. First, the plant proposals must be reviewed by the yet to be formed B.C. Public Utilities Commission; second, the provincial government can't decide on a natural gas pricing policy for this type of industry.

The companies want to pay the B.C. domestic price of $1.70 per thousand cubic feet. But since the finished product is destined for export, the companies are concerned the B.C. government might hold out for $5.20, the price being paid for B.C. gas bought by the United States.

A spokesman for Westcoast says the export price would make the plants unfeasible. On the other hand the provincial government is probably concerned that since it subsidizes the domestic price by some 30 per cent it doesn't want to end up subsidizing a methanol industry. Yet if it boosts natural gas prices, all of a sudden it will have an unwieldy two-tier domestic pricing policy.

Since there hasn't been a domestic gas hike in two years, and the government is paying about $100 million annually to subsidize the domestic users, an across the board price hike would solve much of the problem. The political consequences are, of course, the restraining factor.

The question of natural gas pricing will be passed to the Utilities Commission and this will take months to resolve. The Kitimat methanol plants cannot wait that long. The answer is for the government to reach an interim agreement with the companies to ensure these refining operations are not capped.

All aboard?

It is easy to sympathize with the Visitors Information Centre staff concerned about the summer sailing schedule of the Queen of Prince Rupert . . .. sorry, the Victoria Princess.

The staff is more than a little nervous about the thought of trying to find overnight accommodation for more than 800 people who arrive on the Causeway after 10:30 p.m. every day.

On many a day in mid-August, all the commercial hotel and motel rooms will be filled long before then, which means the VIC will be scrambling to find rooms in private houses for guests.

The problems have, however, been evident every since it was announced that theVictoria Princess would run two round-trips a day to make up for the carrying capacity lost when the Princess Marguerite was scuttled.

To run four one-way, 4½-hour trips, with an hour between for customs clearance, takes a minimum of 22 hours. That means the ferry has to be sailing all night, and that it has to arrive in one port very late in the evening and the other very early in the morning. To attract day-passengers to Victoria from Seattle, the arrangement was that Seattle would be the early-morning port, Victoria the late night one.

Many day-trippers will want to take the early-morning ferry to Victoria, then return on the last jetfoil. It leaves at 6:30 p.m. — a reasonable stay for the trippers.

However, the jetfoil holds 250 passengers and the Victoria Princess 850. It can be expected that some days there will be big overloads for that final jetfoil trip . . . and crowds of exhausted tourists trying to put in the hours until the midnight sailing of the ferry. Some people will probably do it only once.

"This schedule isn't the best," said one of the VIC staff members.

True, but then very little to do with the replacement of the Princess Marguerite has been.

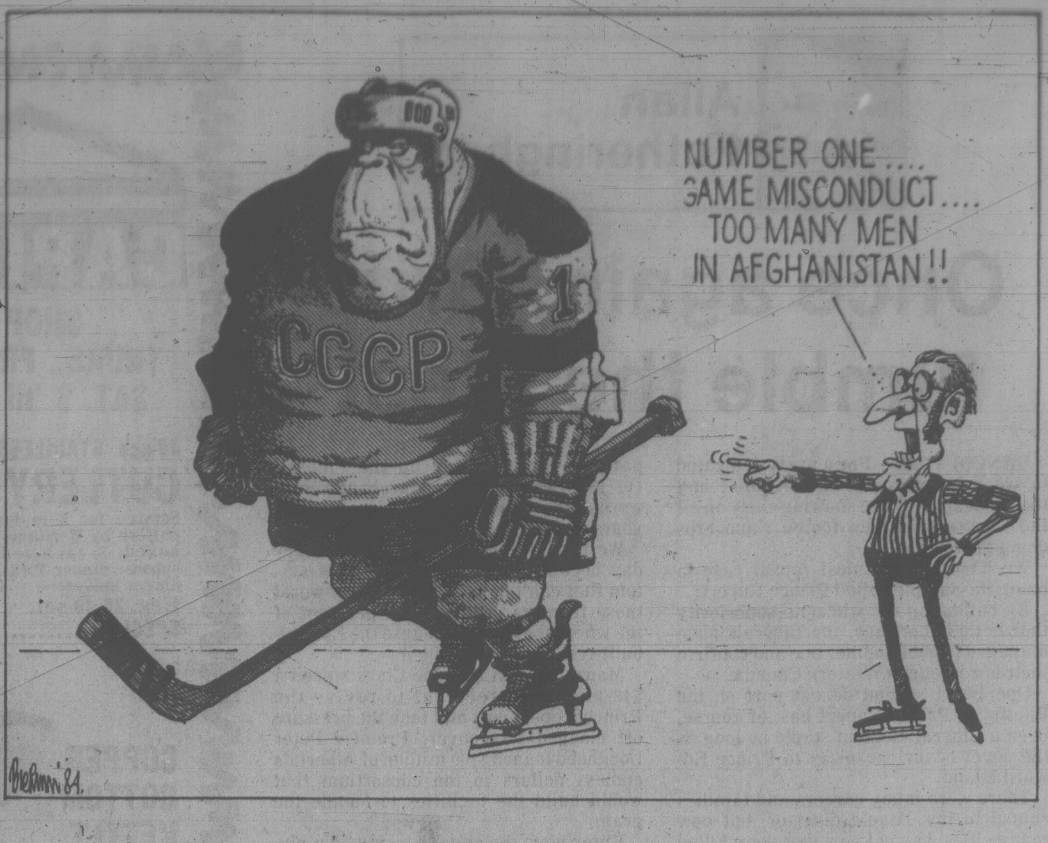

NUMBER ONE....
GAME MISCONDUCT....
TOO MANY MEN
IN AFGHANISTAN!!
CCCP
1

WALTER STEWART

Carter mesmerized by Iran crisis

WASHINGTON — The United States is in a state of mind dangerous to itself and the rest of the world.

The nation is caught in a mood that combines self-doubt and defiance, concern, rage and shame.

An explosive mixture.

Sitting in a Washington living room watching President Jimmy Carter's press conference Tuesday night, I thought at once of the War of Jenkins' Ear.

Robert Jenkins was the captain of the brig Rebecca, captured off the coast of Spain by the guardacosta in 1731. The exchange of courtesies culminated in the leader of the guardacosta cutting off Jenkins' right ear and presenting it to him as a trophy.

Jenkins brought his outrage — and his ear — before the British House of Commons, and that was enough to push the nation into a four-year conflict that led, eventually, to the War of the Austrian Succession.

One of the raid survivors who told Carter he's ready to try again.

Common symbol

There were other reasons for hostilities — there always are — but the spark that set them off was a powerful symbol, the mark of an awful indignity, and that too is common: the Black Hole of Calcutta, the Alamo, the Maine, the Lusitania.

Carter has made such a symbol out of the bodies of the American raiders killed in the abortive attack — or rescue mission, according to choice — on Iran.

Trophies of the dead from scalps to shrunken heads evoke powerful magic as Carter was aware when he rhymed his "disgust ... and abhorence" at the "desecration of the bodies," which he went on to call, in case anyone missed the point, "a ghoulish action of terrorists, a powerful exhibition of inhumanity that indicates ... the kind of people we have had to deal with."

Poking at dead bodies with a stick for the benefit of TV is not covered in Emily Post, but worse things have happened, even on camera.

The President's appalled reaction, combined with his repeated threats that "We will take whatever action is necessary" underline once more how he has allowed his own and his nation's future to be tied to what began as one incident in the sweep of human history.

The man is mesmerized, immobilized by the hostage crisis. He has both reflected and reinforced the national mood, and made it clear that the stakes are going to be raised once more before long.

In another setting, the president's statements would not sound so ominous. Rhetorically this is pretty poor stuff. Carter has the capacity to reduce the most powerful sentiment to mush; "Iran is a nation which is committing a crime" was one of his crushing comments.

In this context, however, the very drabness of his language helped to drive his threats and worries into an exposed American nerve.

People here feel drubbed and defeated — not by an equal force of enemy arms, but by the technical shortcomings and/or planning blunders of their own experts, and that is a bitter pill for a nation nutured on two centuries of pride in technical mastery and strategic brilliance.

It suddenly appears possible that the disaster of Vietnam was not an aberration but a pattern, and that is too much to bear.

Television — the tickertape of national esteem — has flashed some poignant and some threatening scenes across the land over the past 48 days.

There was the street scene in which a Washington woman, asked about Iran, blurted, "Oh God, we never do anything right" and burst into tears.

There was the moment when national security advisor Zbigniew Brzezinski narrowed his eyes, tightened his lips and warned the malignant forces that always seem to hover just off camera: "Let no one scoff at this nation's might."

Brzezinski, a key adviser on the Iran raid, is the hawk's hawk, and when he puffs his chest and stamps his feet, wise men tremble.

Then there was George Ball, former undersecretary of state, drawing all the parallels between Iran and Vietnam. "You do something and it doesn't work, so you escalate, and the other side escalates, and so it goes."

Humiliations

Ball also noted that it seemed peculiar to conduct foreign policy by sending "odd people around the world on executive jets"— a crack at Hamilton Jordan, Carter's chief of staff, occasional envoy and the strangest diplomat since that snake in the Garden of Eden.

Ball's image had scarcely faded from the screen when it was filled with Cyrus Vance, resigning as Secretary of State in protest against the Iran raid, and explaining that there were no hard feelings.

His was the first resignation of a secretary of state on a point of principle since William Jennings Bryan turned the trick in 1915. Principles should impinge on foreign policy once every 65 years or so, but Vance's departure was dispiriting for Americans who felt that he was at least as principled and a lot smarter than Carter.

That was swiftly followed by the ascension of Sen. Edmund Muskie as Vance's successor which gave the doves some ground for optimism. Muskie will certainly oppose Brzezinski's hard line, but whether he will do so successfully is far from certain. At the state department, they are sure "Zbig will eat Muskie alive."

In any event, watching the 66-year-old senator, who looks like Geritol's answer to the Pillsbury Dough-Boy, shuffle into place mumbling platitudes about the "opportunities and challenges ahead" was not reassuring.

Finally, there was Carter, gulping with rage, explaining that he had no regrets about the raid, except that it didn't work, no qualms about American technical expertise or military preparedness or planning skill, or indeed about anything.

The disaster and deaths came because of "an unpredictable accident" — which is apparently distinguished from a scheduled mishap.

He emphasized that when he went to call on the "wounded warriors," now back from Iran, they urged him to "try again."

The President has put his political future and the nation's honor on the Iran table. He will not live with the humiliations fate has dealt him.

In this, he's backed by the public opinion polls, which indicate that a majority here salutes the fact that at least he tried.

At the press conference Tuesday night, he was invited to seek outside negotiating help and spurned it. "We cannot deal with inhumane people", he declared.

So the way ahead leads through economic sanctions and political muscle to force the enemy to its knees.

"Iran will continue to be punished," the President said.

If this punishment doesn't work, and no one I have talked to in government or out, seems to think that sanctions will bring results in time to help the President's political cause, there will be something more drastic.

The national mood invites it.

letters

Let's all compete

I am disgusted with the news that the Capital Regional District has gone to court to obtain an injunction against the Tillicum shopping centre. Here is another blatant case of how free enterprise is being stifled in this area.

Eaton's, after considerable research (you can be sure) has decided to join with the other merchants in this shopping centre, and immediately the CRD directors have a catfit, as they realize what a powerful drawing card this shopping centre will have, with two national department stores, a major supermarket, and other shops.

The Victoria directors immediately envisage the downtown area as a ghost town. They honestly believe that their stupid logic is so much better than that of the planners of Eaton's who are responsible for planning locations of stores right across this country, and who apparently are ready to commit several million dollars of their company's money to refurbish their downtown store. I suggest that they would hardly do this if they believed for a second that their new Tillicum store would lower the traffic in any way to the downtown store.

The Western Community directors are afraid that their little baby, the Ridley project, won't be able to compete. They never worried for a second about the ability of Westbrooke, Hatley Park and Colwood shopping centres to compete with their baby.

Competition is the stuff that free enterprise is made of. I can so no earthly reason why a shopping centre of any size can not be built on land which is suitably zoned. If it is too big, it will not be economically feasible. This is the developer's worry. If the other shopping centres and areas cannot compete for the consumer's dollar, they should close or never be built.

I think the directors of the CRD should immediately withdraw their injunction and let the market forces of free enterprise dictate the size of this and any other shopping centre. We need the jobs this construction will create, and we need the income, for the whole area, this shopping centre will generate. — Tom Rutherford, 2817 Millstream Road.

Give kids a break

In response to the planned crackdown on noisy beach parties in Saanich:

Have we become so bored with adult life that it is necessary to make life even more difficult for those long suffering members of society known as "teenagers", who, after being cooped up in school for nine months, deserve to make a little noise in celebration? If the beaches and public parks are not available for our kids to let off steam, we really have nowhere else to put them and should rather ship them out of province to conduct their festivites.

Whatever happened to the idea of 'the more the merrier'? There will always be beer, and pot and rock and roll as long as Canada calls itself the "true north strong and free", and if local police units appear in force as they intend, as if dealing with some horrible enemy, there will most certainly be bloodshed. Remember the ill-fated Gastown riot in Vancouver? Is that what we want? Victoria should be thankful for the overall restraint and courtesy displayed in the main by its younger citizens, compared with cities like San Francisco, where the party is non-stop. For God's sake we must show some understanding if we don't want wholesale tragedy on our hands. It only takes a few moments of reflection on one's past, regardless of who you are, to remember that adolescence is a time fraught with traumas and tensions. Please, give the kids a bit of a break. After all, you created them. — David Burke, 1842 Monteith St.

Sewage tunnel

Re: the fantastic, supercalafragilistic plan Messrs. McGeer and Bawlf are dreaming up for an undersea Vancouver Island-Mainland connection, the cost of which seems to be of no great concern — whether it's in millions or billions "who cares", B.C. has unlimited financial resources.

Before the highly qualified architects, engineers and other technical experts which they intend engaging to make a survey of this mammoth project begin the cross-Georgia Straits plan, maybe they could take over the still incomplete Clover Point sewer pipeline job which was to be designed to carry such refuse from our capital city at least a mile off shore, where it would be of no further nuisance to the Dallas Road shoreline, beach-combers, boaters and hikers along this beautiful waterfront. This Clover Point operation, which was to be the best method of solving the pollution problem, seems to have come to a dead stop with not too much concern for its final completion being shown by the "experts" who designed the project.

If the tunnel plan is ever undertaken, maybe a trunk line system from all the city's sewage outlets could be hooked into it and a discharge outlet made on the far side of the Gulf Islands into open waters so that the cost of moving people and sewage off the Island could be reduced.

Meanwhile, back in the Inner Harbor lies the Princess Marguerite, (another bureaucratic foul-up) awaiting her fate, when for a couple of million of those surplus bucks, a refit would have put her back into operating condition to commence making an income for the government coffers — probably bringing in more revenue than the "hydrofoil" or "ex-Queen of Prince Rupert" which are to take her place. — G. A. Mackay, 24 Wellington Avenue.

Not for children

Doesn't anyone care what the children see?

I went to the Saturday matinee (April 19) at the Towne Cinema in Nootka Court to see Clint Eastwood in *Every Which Way But Loose*.

Saturday and Sunday matinees are mostly for kids and this one was no exception. Except for myself and a half a dozen other adults, the place was wall-to-wall kids between six and 12 years old. But then these young children sat and watched an hour and a half of violence dealt out by a motorcycle gang, some vengeful police and even a shotgun-toting granny! They listened to a continual flow of heavy profanity and explicit sexual dialogue. There was also some nudity. Now according to the paper the film was rated for mature audiences, yet the Towne Cinema chose to show that for their afternoon matinee.

I'm no do-gooder and I do enjoy a good Clint Eastwood movie but it's mature fare. It's not children's entertainment. But the Towne Cinema runs it for the kids. I suppose they figure we're all to apathetic to do anything? Are we? — Don Maclean, Victoria.

Stars in our eyes

I sometimes wish that even only once in a while someone could be heard speak of the convention centre, who had just the traces of stars in his eyes. Realism is very important but a steady diet of this makes Jack a dull boy.

Perhaps there is something in the collective unconscious in people that has them think of waterfronts as people places. The teeming dock must have been exciting beyond thought in the times when the ships came in laden with treasures and people of all walks were seen mingling on the front. And was this memory the lingering pleasure that influenced the people of Vienna to have their incredible opera house built directly on the front in the busiest part of town? Is this why the people of Ismir, who have one of the world's most glorious harbors, come streaming to the front the moment Ramazan begins to feast and frolic in preparation for the coming austerity? Perhaps Monaco is not so good an example but the whole island has been stepped and tiered in such a way as to make the front constantly visible and accessible.

I am simply embarrased when I think that my no-less-wonderful corner of the world should for so long have been neglected. What a pleasure it would be if a group of people could get together and become hilariously excited at the thought of forging ahead with the convention centre and putting to right some of the present neglect without constantly having to bite dust.

There is a fine plan drawn up by trusted architects, clearly outlining the peaceful dignity and leisurely walkways that we wish to create there. It would be such a good beginning, and, as Rome (or the beauty spots of Europe) were not built in a day, we could then shape and love our front into grace much as we are doing the causeway as each year comes and goes. — Tess Steele, 24 Douglas Street.

Murder plots spice memoirs

By RICHARD THAXTON
London Observer

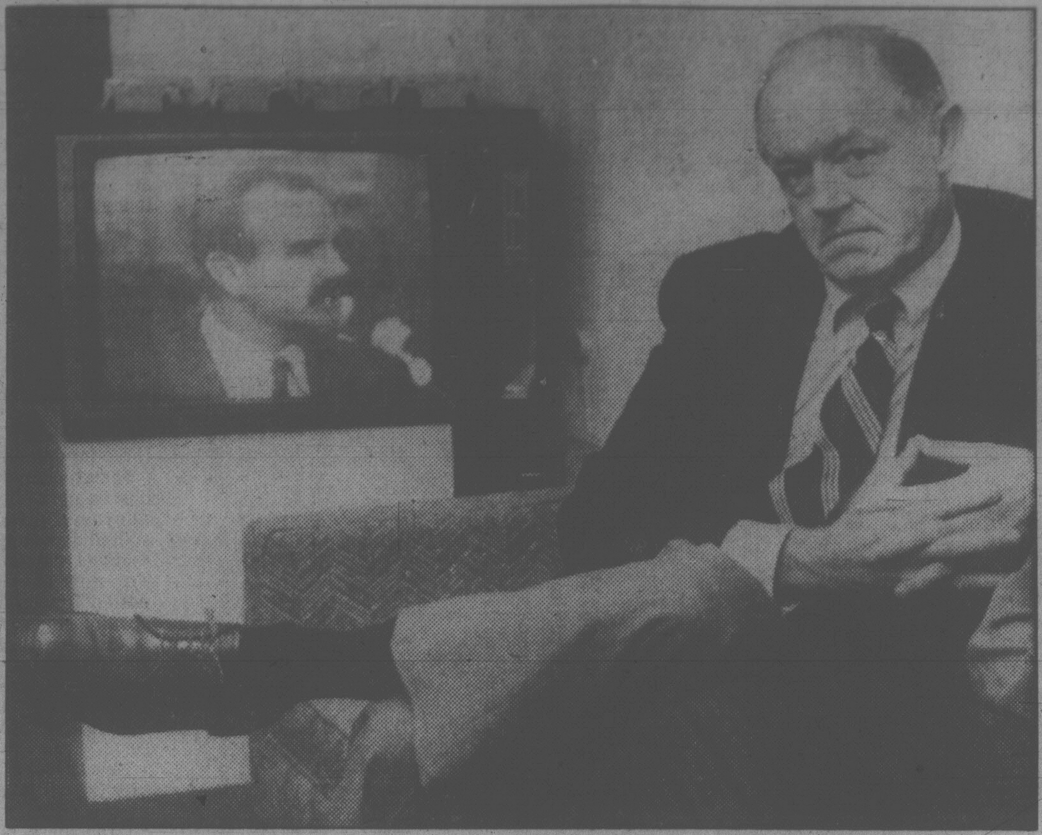

Co-conspirator Howard Hunt watches Liddy on television interview

Three spectres of Watergate have suddenly reappeared to remind voters in this rather tame election campaign of the days when men were men and American politics was a game without rules.

The spectres, touting recently published books, are Spiro Agnew, Richard Nixon's disgraced vice-president; G. Gordon Liddy, the fiercely loyal Nixon henchman who oversaw the Watergate burglary in 1972; and the fallen president himself.

Murder, it seems, was an oft-conceived political tactic in the Watergate years. The administration apparently teemed, like many a penny dreadful, with "desperate men who would stop at nothing" — not even at bugging or burgling Democratic opponents.

Agnew writes in *Go Quietly . . . Or Else* that he feared the president's men might murder him if he did not resign in 1973 after being in a bribery scandal. Nixon, says Agnew, was concerned that he would not be able to hold fast to the presidency if his vice-president was also enveloped in scandal.

"I feared for my life," writes Agnew. "If a decision had been made to eliminate me — through an automobile accidnet, a fake suicide, or whatever — the order would not have been traced back to the White House."

Some commentators observed that Agnew proved no plot on his life and may be rewriting history in order to sell books. They say he resigned as part of an agreement with prosecutors to avoid going to jail for bribe-taking.

G. Gordon Liddy implies in his own book, *Will*, that he might have been a willing candidate to remove Agnew's mortal coil, had the order come from on high; and had Liddy not been in prison for less dramatic Watergate crimes.

While in prison, writes Liddy, he offered to poison E. Howard Hunt for the president. Hunt, a fellow prisoner and Watergate co-conspirator, was "squealing" to a Watergate grand jury.

"Because the message (to carry out the plan) never came, Hunt lives," writes Liddy.

Earlier, he had suggested murdering syndicated columnist Jack Anderson, a persistent critic of the Nixon administration. But, again, no order came to undertake the "sanction," and Liddy was a man who followed orders.

Strikingly, the American news industry treated Liddy's revelations not as moral dementia, but simply as grist for the entertainment mill.

ABC Television arranged to have Liddy and Anderson confront one another for the breakfast viewers. "First of all; said David Hartman, an actor turned TV host, "you wanted this man murdered?" Liddy nodded and described his plan to eliminate Anderson.

ANDERSON . . . marked man

"You never did it?" Hartman asked.

"Obviously, I didn't do it. The gentleman is sitting next to me here." Liddy justified his murder plan by saying Anderson had written an article which caused the death of a U.S. agent abroad.

"You were prepared to kill me because of a wild rumor — did you check it out?" queried Anderson blandly, begging the question of whether irresponsible journalism is rightly a capital offence.

The April 21 *Time* magazine cover featured Liddy's sinister visage with the heading: "Exclusive: Watergate's Sphinx finally talks." The magazine printed excerpts from Liddy's book, illustrated by ink-wash drawings of the author roasting his hand in a candle and strapping his body to a tree in a lightning storm — to demonstrate the triumph of the will over fear.

We read of how the 11-year-old Liddy overcame his fear of rats by roasting and eating the haunches of one.

Richard Nixon provides no such personal details in his new book, *The Real War*. But the book suggests why Liddy was one of the president's men: Nixon supplies some geo-political justifications for Liddy's assertions about the all-importance of will.

"Throughout history, the leading civilizations of their time have been destroyed by barbarians, not because they lacked wealth or arms, but because they lacked will," writes Nixon.

He then castigates his — and Agnew's — old nemesis, the liberal media university "elite." Nixon says this elite rules America but lacks the will to keep it strong. If unchecked it will "lose" World War III, just as it "lost" Vietnam, he says.

A medical research team in Cleveland has provided evidence which could support a physiological — as opposed to Nixon's moral — explanation for fear, confusion, and waning will power, at least among the young. The American teenager's diet of potato chips, sweets, colas and "fast foods" is producing symptoms akin to beriberi among many, says Dr. Derrick Lonsdale.

The result, he adds, is often restlessness and incessant, horrifying dreams. No one has yet suggested, however, that "fast foods" be eliminated to help America reassert its position in the world.

Vices are only for the majority

By JEFF SALLOT

EDMONTON — There's something schizoid about the Alberta psyche. This province is the last true bastion of free enterprise in Canada, a man told me on a flight to Calgary the other day. He didn't seem terribly upset by the fact that we were aboard a plane belonging to Pacific Western Airlines, the airline owned by the Alberta government.

But an even more revealing situation involves two current debates about mandatory seatbelt-use legislation and the decriminalization of marijuana possession.

The Lougheed government apparently has bowed to political pressure and has refused to introduce a seatbelt law. While Ontarians and British Columbians, the victims of creeping socialism, have to truss up when they get behind the wheel, Albertans remain free to kill and main themselves on the highways without fear that they'll get a ticket for failing to wear a seatbelt if they survive the crash.

This is called free choice. But I don't have much of a choice when I'm asked to help subsidize the medical expenses of auto-crash victims through my taxes. The so-called provincial health insurance plan doesn't cover actual costs. The plan is subsidized through taxes. If we are going to have free choice, let's refuse to pay the medical bills for foolish crash survivors and pass along the savings to taxpayers so we can decide for ourselves what we want to do with our money. We may or may not want to pass the hat for crash victims who didn't buckle up.

The loudest free-choice advocates in the seatbelt debate are often the first to holler when anyone suggests decriminalizing simple possession of marijuana, a long-overdue move promised in the federal throne speech last month.

If pot rots the brain or does whatever horrible things to the body that it is alleged to do, let's give pot-smokers the same free choice in the matter as motorists and make them pay the medical bills if it comes to that.

But the free-choice people want to have it both ways. They don't like pot, and they want the government to crack down on people who do, because, they say, the drug trade is controlled by criminals.

What's really happened in this country is that we have allowed laws and government regulations to interfere in the lives of a minority — the pot-smokers — while we blithely allow governments to live off the avails of other vices in the form of taxes on booze and cigarettes and the sale of lottery tickets.

This interference with the pleasures, whatever they may be, of pot-smokers is an attempt to control one kind of behavior with a ban on an entirely different behavior pattern.

The faulty logic can be illustrated this way. We don't want baseball fans rioting, getting into fights and disturbing the peace. It's not safe. So far so good. The law certainly has an obligation to try to prevent blood and gore at baseball games. But then the reasoning gets twisted when we say, in effect, that baseball fans are more likely to do all these nasty things if they get liquored up and therefore we'll ban beer sales at Blue Jays games. We are using liquor-control regulations to prevent possible violations of the Criminal Code.

If people get drunk and boisterous at ball games, let the police arrest them as soon as they commit an assault or some other breach of the peace. But get off the backs of the majority of fans who might want a beer to sip while they quietly watch the game.

If a crazed pothead goes out and commits mayhem (a far less likely scenario than rioting, drunken baseball fans) then he should be arrested. Or if drug trafficking is financing other forms of crime, go after the crooks on the other charges. But don't turn marijuana-users into criminals. Leave them alone or tax the sales of marijuana.

There's not much support for this proposition in Alberta. On a per captia basis, there are more prosecutions here for simple marijuana possession than anywhere else in Canada.

The sad truth is that many of us are hypocrites and we don't even recognize it. The majority likes its own vices and wants to outlaw the vide of a minority.

The Globe and Mail

It's that time of year again

Russell Baker

NEW YORK — The most expensive purchase the average American makes in a lifetime is government. People used to say it was a house, but that has been a long time ago. Nowadays the average person doesn't even buy a house. Can't afford it.

This seems odd since houses are now a lot cheaper than government, but of course government salesmen have an advantage over real estate salesmen. Real estate salesmen cannot send you to jail for refusing to buy a house, whereas the government salesman can.

He doesn't even have to jam his foot in your door and get his samples spread out on the parlor carpet. He just sends you a notice: buy some government, or up the river you go.

* * *

Statisticians are always issuing figures on what a piece of government costs. One of the latest price lists indicates that the average buyer has to come across with every cent he earns from New Years Day well into May as his annual payment for government.

You can take this figure or leave it alone, but it seems about right when you consider that in New York, for example, you pay not only national, state and city income taxes, but also social security taxes, sales taxes, gasoline taxes, tobacco and whisky taxes, real estate taxes, personal property taxes, unincorporated business taxes, licencing taxes, a tax for parking your car and a tax for having gravy stains removed from your necktie.

The old rule of thumb for buying a house was to keep the mortgage payment down to one-fourth of your income and certainly not to let it exceed one-third. When it comes to buying government, though, the share is up to nearly 50 per cent.

What this means is that government nowadays is worth twice as much to the average consumer as a house. Maybe even more. With a house, you eventually own the thing after 20 or 30 years of paying, but your payments on govenment never stop. After you die you're still expected to make a special payment from the cemetery via the inheritance tax.

Curiously, despite the extraordinary cost of buying government, few people bother to shop around much or examine the goods very closely. Hardly anyone gives the purchase of government half as much thought as he gives a house before buying it.

Imagine a couple going to a real estate agent for a house and being told it was going to cost them half of their income for the rest of their lives. Wouldn't they say, "In that case, we want to make sure the roof is sound, and the cellar isn't full of water, and the beams are free of termites, and the house next door is not a communal flop house for transient narcotics salesmen"?

* * *

Buying government, people rarely take this sensible approach. They go to the salesman and say they are in the market for some government.

"I've got two models," the man says.

Does the wife say, "We'd like to look at the roof"?

If she does, the salesman might say, "You can look at it if you want to, but I can tell you right now it's full of holes and leaking rainwater into the second floor bedrooms and is going to cost you a mint to repair if you don't want the whole house to collapse in two years"

Do husband and wife think they would like to see something else?

"Sure," says the salesman. "Our other model was built in 1869 and hasn't had any work done on it since. It will need a furnace, windowpanes, doors and new floors throughout, and you will have to put in plumbing or make do with an outside privy"

* * *

Well, in this market our average couple cannot afford to be persnickety. There is no use in saying, "We don't want either one and will just keep our money," because the salesman will say, "In that case, I shall have to send you to prison."

This may be why so many buyers don't bother to inquire about what they are getting. They have a pretty good guess about what is in store and, since there is no getting out of it, would just as soon not have it spelled out.

The people in the government business say this view of their product is unfair. Government, they say, is of the people and by the people. Government, they say, is the creation of the people who pay for it. Those people ought to be proud of it, since they're the ones who built it, and ought to buy it gladly without complaining.

Maybe so, but, as for me, no salesman alive could sell me a house I had built myself. Who wants to live under a burlap bag tacked to a board fence? Even if you did, you could manage it on considerably less than five months of your pay. But there is no use complaining, not with the clang of those cell doors echoing in the back of the skull.

New York Times

VAN ISLE
WATER SERVICES LTD.

GRAND
OPENING

NEW PREMISES
600B Frances Avenue
MAY 2nd & 3rd

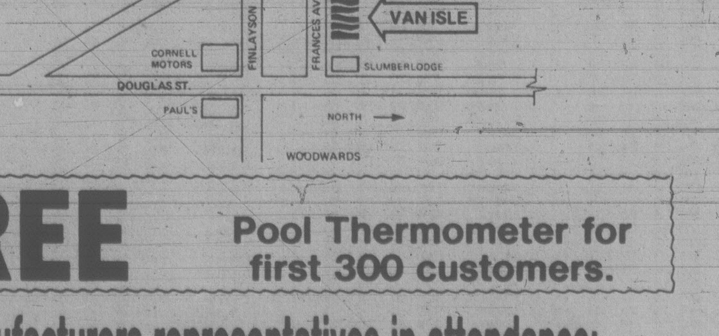

FREE Pool Thermometer for first 300 customers.

Manufacturers representatives in attendance:
Rainbird Sprinklers
Solar Heating Jacuzzi Pools
Monarch Pumps Wylain Pumps

383-7145

5-1

TORONTO STOCK EXCHANGE TRADING

Distributed by CP
Toronto Stock Exchange—May 1

Quotations in cents unless marked $. z—Odd lot, xd—Ex-dividend, xr—Ex-rights, xw—Ex-warrants. Net change is from previous board-lot closing sale.

VANCOUVER

Complete tabulation of Wednesday transactions. Quotations in cents unless marked $. Net change is from previous close of same lot type.

Cattle

CALGARY (CP) — Receipts to 11 a.m. today at the Calgary public stockyards totalled 775 cattle and calves consisting of a moderate supply of all classes with dull trade throughout.

A1-2 slaughter steers traded $2 lower while A1-2 heifers traded $1.50 lower. Slaughter cows of all grades traded $1 lower with one package of top quality D1-2 kind selling at $53.90.

A1-2 steers over 1,000 lbs. $70-$72; A3-4 67-70. A1-2 heifers over 850 lbs. 69.50-71.50. D1-2 cows 50-53 with sales to 53.90. D3-5 46-51.

Feeder cattle receipts consisted of a light supply of heavy feeder steers and heifers trading at steady prices. Good feeder steers over 800 lbs. 72-77.25. Good feeder heifers over 700 lbs. 70-72.30.

Vancouver 10:15

By The Canadian Press

Following are 10:15 a.m. PST prices on a selected list of stocks provided by the Vancouver Stock Exchange. Net change is from previous day's close.

Stock	Sales	High	Low	10:15	Ch'ge
Resource and Development					
Argyll	50000	275	275	275	—20
Sef w	37000	40	35	40	+3
Chariot	35900	320	300	320	+20
Sunxco	34800	200	182	200	+20
Swt	33500	195	188	195	+9
P cypres	23800	300	280	300	+19
Giant Ex	18260	60	54	60	+5
NRD Mn	17800	475	450	475	+25
Newcst	16500	135	130	130	
Cnj w	16000	10	10	10	+1½
INDUSTRIALS					
BCRIC	32225	645	640	645	+ 5
Balco	300	$5⅛	5⅛	5⅛	— ⅛
Keg Res	200	250	250	250	
Canlan	z50	$7½	7½	7½	
Seabrd	z30	$11⅝	11⅝	11⅝	

London

LONDON (CP) — Closing stock quotations Thursday in new pence unless pounds are indicated.

Associated Brit Foods 94; Babcock and Wilcox 98; Bass Charrington 233; BICC 127; Blyvoors £13⅛; BOC International 67; Boots 186; Bowater 180; Brit Am Tob 248; Brit Assets Trust 73½; Brit Petroleum 340; Broken Hill Prop 605; Buffels £32½; Burmah Oil 209; Canadian Pac £14⅛; Charter Cons 149; Cons Gold 463; Courtaulds 70; De Beers 855; Distillers 209; Dunlop 60; F.S. Geduld £49½; Gen Elec 375; Glaxo 198; Grand Metropolitan Hotels 127; Gr Un Stores A 398; Guest Keen 279; Hawker Siddeley 188; Hoover A 174; ICI 368; Imp Tob 81; Intl Thomson 409; Kloof £26¼; Marks and Spencer 88; Minorco 256; Metal Box 288; Phillips 418; Pilkington Bros 206; Plessey 147; Rank A 202; Rio Tinto Zinc 360; Roan Consol 150; Sel Trust 610; Second Scott Inv 93; Shell T and T 352; Tanganyika 258; Thorn EMI 290; Trusthouse 175; Tube Investments 250; Ultramar 672; Unilever 420; Vaals £54; Vickers 126; Western Driefontein £72¾; Western Deep Level £35¼; West Mines 196; W Holding £61¾; Woolworth 63½; Zambian Copper 26.

Bonds: Brit Trans £59⅝; Brit Cons 2½ £20¾; Treasury 8½ £91¾; War Loan £31.

London Metals

LONDON (AP) — London closing metals Thursday, in pounds sterling a tonne; silver in pence a troy ounce.

Copper spot 890-892; future 913-914.

Tin spot 7,780-7,810; future 7,610-7,620.

Lead spot 360-362; future 368-369.

Zinc spot 296.5-297; future 307-307.5.

Silver spot 546-547; future 566-567.

Aluminium spot 826-830; future 805-807.

Nickel spot 2,630-3,010; future 2,740-2,750.

Gold

LONDON (AP) — Closing gold prices Thursday in U.S. dollars a troy ounce: London, 495.00; Paris, closed; Frankfurt, closed; Zurich, closed; Hong Kong, 510.97.

Yesterday's closing averages

TSE 300 INDEX

	Close	Ch'ge	high	low
TSE 300	1869.93	+ 3.86	2192.58	1702.51
Minerals	1796.10	—13.02	2404.00	1715.39
Financ'l	1153.96	+ 2.10	1260.33	1073.19
Oil, Gas	4234.30	+38.06	3155.38	3557.04
Industry	1169.39	+ 8.36	1345.60	1121.53
Utilities	1466.92	+ 1.73	1566.53	1320.82
Consum	1749.04	+ 5.99	1876.65	1476.21
Merch	1232.85	+10.90	1395.28	1209.72
Forest	1518.98	+ 3.56	1919.58	1487.15
Transp't	2505.20	— 0.96	3193.20	2365.01
Pipeline	2014.71	— 9.24	2236.88	1806.10
Manage	2015.59	— 0.47	2408.51	1861.26
Comm.	1622.04	+11.26	1674.93	1458.68
Golds	2931.49	—41.40	3705.73	2553.68
Building	3934.32	+58.50	4648.53	3732.58

NEW YORK

	Open	High	Low	Close	Ch'ge.
30 Ind.	808.96	818.52	801.02	817.06	+5.97
20 Trn.	240.60	242.89	238.46	241.92	+1.37
15 Utl.	108.46	109.17	107.65	108.76	+0.10
65 Stk.	289.52	292.47	286.87	291.67	+1.66

MONTREAL

	IN	UT	BA	CO	PA
Chge:	+2.93	—0.39	+0.79	+1.92	+0.75
Wed:	351.95	235.30	303.48	322.65	165.38
Pre clo:	349.02	235.69	302.69	320.73	164.63
Wk ago:	345.67	233.70	297.93	317.53	165.41
Mth ago:	337.49	230.90	297.07	311.20	175.12
80 hi:	428.98	273.35	334.69	381.38	209.16
80 lo:	315.25	216.57	282.55	292.02	161.23

$ EXCHANGE

IN VICTORIA today purchase of U.S. funds in terms of Canadian dollars is 1.1830 for cash, 1.1835 for cheques and 1.1430 for coins. Selling rates are 1.1950 for cash and 1.1935 for cheques.

IN MONTREAL, the U.S. dollar in terms of Canadian funds at noon was up 1/50 at $1.1892. Pound sterling was down 43/100 at $2.6876.

IN NEW YORK, the Canadian dollar was down 1/100 at $0.8409 and pound sterling was down 2/5 at $2.2600.

Foreign exchange

MONTREAL (CP) — Thursday's foreign exchange nominal selling rates at 11 a.m. EST supplied by the Bank of Montreal:

The rates are called nominal because they fluctuate during the day and vary at each bank. x-Fixed monthly rate.

Australian dollar 1.3250; Austria schilling .0927; Bahamas dollar 1.2000; Barbados dollar .6010; Belgium cnv franc .041100; Bermuda dollar 1.2000; Brazil cruzeiro .0654; xBulgaria lev 1.3939; China renminbi .8080; xColombia peso .0231; xCzechoslovakia crown .2350; Denmark kron .2115; East Caribbean dollar .4420; France franc .2830; Germany mark .6620; Greece drachma .02850; Hong Kong dollar .2420; xHungarian forint .0331; India rupee .1530; Irish pound 2.4500; Italy lira .001405; Jamaica dollar .6700; Japan yen .004980; Kuwait dinar 4.3750; Mexico peso .0520; Netherland guilder .5980; N.Z. dollar 1.1550; Norway krone .2410; xPoland zloty .0389; Portugal escudo .0235; xRomania leu .2572; Saudi Arabia riyal .3580; Singapore dollar .5430; South Africa rand 1.4875; Spain peseta .01685; Sweden krona .2810; Switzerland franc .7140; Trin-Tob dollar .4985; U.K. pound 2.6937; U.S. dollar 1.1898; xU.S.S.R. ruble 1.8149; Venezuela bolivar .5860.

Quotations in Canadian funds.

Earnings

Penningtons Stores Ltd., 52 weeks ended Feb. 2: 1980, $2,645,418, 65 cents a share; 1979, $3,283,974, 80 cents.

GSW Ltd., three months ended March 31: 1980, $537,000, seven cents a share; 1979, $367,000, six cents.

Interprovincial Steel and Pipe Corp. Ltd., six months ended Feb. 29: 1980, $12.5 million, $2.36 a share; 1979, $7.6 million, $1.54.

Investors Group, three months ended March 31: 1980, $12,268,000, 92 cents a share; 1979, $10,115,000, 68 cents.

Leon's Furniture Ltd., three months ended March 31: 1980, $306,000, 26 cents a share; 1979, $417,000, 35 cents.

London Life Insurance Co., three months ended March 31: 1980, $12,300,000, $6.94 a share; 1979, $8,800,000, $4.54.

Madeleine Mines Ltd., three months ended March 31: 1980, $910,000, 19.3 cents a share; 1979, $87,000, loss, no share figure.

BM-RT Realty Investors, three months ended March 31: 1980, $2,539,000, 25 cents a trust unit; 1979, $2,900,000, 29 cents.

Bethlehem Copper Corp., three months ended March 31: 1980, $4,187,000, 65.7 cents a share; 1979, $2,780,000, 44 cents.

Bomac Batten Ltd., year ended Dec. 31: 1979, $509,337, $1.37 a share; 1978, $449,132, $1.17.

today's markets

Toronto

The Toronto stock market rose sharply in moderate mid-afternoon trading today.

The Toronto Stock Exchange said subdivided shares of four companies will begin trading next week, replacing currently listed shares.

Shares of Candel Oil Ltd. with par value of $1 each will be posted for trading at the opening Monday. Shareholders approved a three-for-one split April 24.

Shareholders of Panhandle Eastern Pipeline Co. approved a two-for-one split and an increase in authorized capital April 23. The new shares will be posted for trading at the opening Monday.

New shares of Hudson's Bay Oil and Gas Co. will be posted at the opening Tuesday following a four-for-one split approved April 29.

New shares of Cities Service Co. will also be posted at the opening Tuesday. Shareholders on April 29 approved the subdividing of each common share with par value of $5 into three common shares with par value of $2.

Among industrials, Husky Oil rose 2 to $92, Walker-Consumers 1⅞ to $26¼, Domtar 1½ to $24½, Hudson's Bay Oil and Gas 1¼ to $116¾ and United Corps. 1¼ to $21¼.

Cominco fell 1⅜ to $56¾, Falconbridge Nickel 1¼ to $101.

Vancouver

Prices were mixed in active trading today on the Vancouver Stock Exchange. Volume at 11 a.m. PDT was 1,723,736 shares.

Of the stocks that traded, 132 advanced, 120 declined and 141 were unchanged.

B.C. Resources Investment Corp. led trading in the industrials, gaining .05 to $6.45 on 51,375 shares and Northway Gestalt dropped .02 to $2.00 on 1,000. Balco Industries dropped ⅛ to $5⅛ on 600 and Keg Restaurants was steady at $2.50 on 200. Taro Industries was unchanged at $4.00 and Canlan Investment was steady at $7½.

On the resource and development board, Seaforth Mines Warrants gained .02 to .39 on 63,100 shares and Sunexco Energy gained .25 to $2.05 on 51,850. Argyll Resources dropped .20 to $2.75 on 50,000 and Sunexco Warrants advanced .05 to .35 on 41,100. Charriot Resources rose .15 to $3.15 and Sweetwater was up .09 to $1.95.

Belmont Resources led traders on the curb exchange, gaining .48 to $2.30 on 20,600 shares and Westward Energy advanced .35 to $3.25 on 20,100. Marquis Development Warrants dropped .01½ to .07½ on 19,000 and Gallant Gold Mines gained .10 to $2.40 on 14,900. Golden Shamrock advanced .06 to .70 and Scheer Energy Development advanced .10 to $3.05.

New York

The stock market was mixed today, hesitating after its sharp rally in late April.

Analysts said traders evidently decided to do some selling today, on the belief that the rally could not go much further in the face of continuing evidence of an economic slowdown.

The U.S. government reported today that construction spending fell a record 5.8 per cent in March.

Brokers also noted that the relatively slow pace of trading during the rally left some people skeptical about its potential staying power.

London

The London stock market rose moderately near the close of light trading today.

The *Financial Times* index was up 1.1 to 442.1.

Industrials and oils advanced while golds declined.

Canadian shares were mixed.

COMINCO LTD. ANNOUNCEMENT

M. N. ANDERSON

W. G. WILSON

The Board of Directors of Cominco Ltd. announces the election of M. N. Anderson to Chairman and Chief Executive Officer of the Company and W. G. Wilson to President. Mr. Wilson was elected to the Board at the Annual Meeting.

Mr. Anderson, a geological engineering graduate of the University of Manitoba, joined Cominco in 1953, serving in capacities of increasing responsibility at several Company mine locations before his appointment as Vice-President with Cominco American Incorporated in 1973. He was made Group Vice-President at Calgary with Cominco in 1975 while President and Chief Executive Officer of Fording Coal Limited and CanPac Minerals Limited. He was appointed Vice-President and Assistant Chief Operating Officer at Vancouver the following year. He was elected Executive Vice-President and Chief Operating Officer in 1977 and President and Chief Operating Officer in April, 1978.

Mr. Wilson, a member of the Institute of Chartered Accountants of Ontario and of British Columbia, joined Cominco as Director, Finance in 1973, having spent 19 years with Clarkson, Gordon & Co., and as a partner of that firm since 1965. He was appointed Vice-President, Finance in 1974 and Executive Vice-President in 1979.

* * *

ARE YOU GETTING ENOUGH INTEREST?

15½%

Interest Paid At Maturity

One Year Term Certificate

¼% higher for investments of $100,000 or more. Rates subject to change. For details on these and other investments please call us.

Offered by First Investors Corporation Ltd.
Associated Investors of Canada Ltd.

At your nearest

PRINCIPAL
FINANCIAL CENTRE

386-5232
1111 Blanshard St.

598-4524
#102, 1821 Fort St.

business and finance

Options

Wednesday

Closing prices of all traded options. Sales unit is 100 shares. P denotes puts. (Trans-Canada options combine Montreal and Toronto exchange option trading):

Options	Vol	Int	Last	Close
Ab Prc My 17½	4	162	100	$18¼
Ab Prc Ag 17½	11	474	180	$18¼
Ab Prc Ag 22½	20	821	40	$18¼
Ab Prc Nv 17½	3	10	$2¾	$18¼
Alt GA My 22½	10	75	$5½	$28¼
Alt GA My 25	9	557	$3	$28¼
Alt GA My 27½	35	516	90	$28¼
Alt GA My 30	11	559	15	$28¼
Alt GA Ag 25	22	371	$4½	$28¼
Alt GA Ag 27½	24	481	$2¾	$28¼
Alt GA Ag 30	17	687	150	$28¼
Alt GA Ag 32½	10	134	100	$28¼
Alt GA Nv 22½	1	4	$7½	$28¼
Alt GA Nv 25	1	69	$6	$28¼
Alt GA Nv 30	40	221	$3	$28¼
Alt GA Nv 32½	1	39	$2	$28¼
Alcan My 27½	5	277	$2	$29½
Alcan My 30	90	623	65	$29½
Alcan My 30 p	5	97	140	$29½
Alcan My 32½	2	367	10	$29½
Alcan My 35	28	780	5	$29½
Alcan My 37½	20	583	5	$29½
Alcan Ag 25	3	129	$5¼	$29½
Alcan Ag 27½p	3	56	160	$29½
Alcan Ag 30	10	664	$2⅝	$29½
Alcan Ag 32½	11	706	190	$29½
Alcan Ag 32½p	22	43	$4⅜	$29½
Alcan Ag 35	31	563	100	$29½
Alcan Ag 37½	2	398	85	$29½
Alcan Nv 25	54	182	$6½	$29½
Alcan Nv 27½	62	297	$5¼	$29½
Alcan Nv 30	22	134	$4¼	$29½
Alcan Nv 32½	10	99	$3½	$29½
Alcan Nv 35	2	141	$2¼	$29½
Alcan Nv 37½	12	105	100	$29½
Aqutin Jn 45	26	186	$10	$54½
Aqutin Jn 50	54	605	$6½	$54½
Aqutin Jn 55	2	317	$3½	$54½
Aqutin Jn 60	10	496	$2½	$54½
Aqutin Jn 65	10	417	125	$54½
Aqutin Sp 45	20	306	$11	$54½
Aqutin Sp 50	12	279	$10	$54½
Aqutin Sp 55	3	302	$6¾	$54½
Aqutin Sp 65	1	134	$2¾	$54½
Asama Ja 22½	12	11	$5	$22⅝
Asama Jy 20	7	371	$3⅝	$22⅝
Asama Jy 22½	20	367	$2½	$22⅝
Asama Jy 25	23	604	125	$22⅝
Asama Jy 30	6	575	60	$22⅝
Asama Jy 32½	10	154	20	$22⅝
Asama Oc 22½	8	76	$3¾	$22⅝
Asama Oc 22½p	5	14	$2½	$22⅝
Asama Oc 27½	2	174	$2	$22⅝
Asama Oc 30	2	221	150	$22⅝
Bell Can Ag 17½	4	247	$2⅛	$19
Bell Can Ag 20	35	1124	85	$19
Bell Can Ag 20 p	1	35	170	$19
Bell Can Ag 22½	22	1075	25	$19
Bell Can Ag 22½p	2	14	$4	$19
Bell Can Nv 17½	22	475	$2¾	$19
Bell Can Nv 20 p	5	49	170	$19
Bell Can Nv 22½	2	416	40	$19
Brscn A Ag 27½	15	178	140	$25⅛
Brscn A Ag 30	9	77	75	$25⅛
Bk Mtl My 24⅝	1	1385	10	$23¾
Bk Mtl Ag 24⅝	4	1158	90	$23¾
Bk Mtl Nv 22½	5	251	$2¾	$23¾
Bk Mtl Nv 25	6	196	170	$23¾
Bk Mtl Nv 25 p	4	42	$2¼	$23¾
Bk NS Dc 25	20	104	180	$24¾
BP Can Jy 45	3	287	$2½	$42½
BP Can Jy 50	3	222	165	$42½
BP Can Oc 40	5	68	$7¾	$42½
BP Can Oc 45	7	28	$5¼	$42½
BP Can Oc 55	1	76	$2½	$42½
Bow Val Jy 40	2	157	$6½	$43
Bow Val Jy 40 p	7	54	$2½	$43
Bow Val Jy 45	31	534	$3¾	$43
Bow Val Jy 45 p	1	21	$4	$43
Bow Val Jy 50	5	766	$2¼	$43
Bow Val Jy 50 p	3	38	$8	$43
Bow Val Jy 60	13	1056	105	$43
Bow Val Oc 45	2	192	$6¾	$43
Bow Val Oc 45 p	1	6	$5½	$43
Bow Val Oc 50	25	196	$4½	$43
Bow Val Oc 60	2	210	$2½	$43
Bow Val Oc 60 p	5	19	$17½	$43
Bow Val Oc 65	4	95	185	$43
CBth A Jy 12½	2	44	$3	$14½
CBth A Jy 15	21	269	95	$14½
CBth A Oc 12½	2	2	$3½	$14½
CBth A Oc 15	16	60	140	$14½
C Im B Dc 25	3	54	$2	$25
CP Ltd My 35	2	262	$2⅛	$37½
CP Ltd My 40	5	539	30	$37½
CP Ltd Ag 35	100	278	$3⅞	$37½
CP Ltd Ag 40	19	430	$2¼	$37½
CP Ltd Ag 45	76	255	75	$37½
CP Ltd Nv 35	5	104	$6½	$37½
CP Ltd Nv 40	3	65	$3¾	$37½
CP Ltd Nv 40 p	4	11	$4¼	$37½
CP Ltd Nv 45	5	40	$2	$37½
CP Inv My 40 p	3	28	135	$39⅜
CP Inv My 45	1	376	10	$39⅜
CP Inv Ag 50	1	245	75	$39⅜
CP Inv Nv 35	4	4	$8¼	$39⅜
CP Inv Nv 45	4	70	$3¼	$39⅜
Denis Ja 40	1	1	$7½	$40¼
Denis Jy 35	4	115	$7	$40¼
Denis Jy 40	19	156	$3¾	$40¼
Denis Jy 45	17	445	$2	$40¼
Denis Oc 35	9	49	$9½	$40¼
Denis Oc 40	3	43	$5¾	$40¼
Denis Oc 50	2	144	$2¾	$40¼
Dom M Oc 60	2	21	$19¾	$73¼
Dom M Oc 70	2	22	$12½	$73¼
Dom M Oc 80	2	33	$8½	$73¼
D Pete Ja 75	6	5	$14	$71⅞
D Pete Jy 40	20	197	$31¾	$71⅞
D Pete Jy 55	11	495	$18¾	$71⅞
D Pete Jy 60	7	714	$15	$71⅞
D Pete Jy 60 p	3	328	175	$71⅞
D Pete Jy 65	22	874	$11¼	$71⅞
D Pete Jy 65 p	20	173	$3	$71⅞
D Pete Jy 70	97	1084	$8¼	$71⅞
D Pete Jy 70 p	12	189	$4	$71⅞
D Pete Jy 75	39	999	$6	$71⅞
D Pete Jy 80	60	981	$4¼	$71⅞
D Pete Jy 80 p	2	24	$10½	$71⅞
D Pete Jy 85	66	926	$3	$71⅞
D Pete Oc 55	27	324	$22¾	$71⅞
D Pete Oc 55 p	3	32	175	$71⅞
D Pete Oc 60	8	522	$19½	$71⅞
D Pete Oc 60 p	10	66	$3¼	$71⅞
D Pete Oc 65	1	381	$14½	$71⅞
D Pete Oc 70	14	495	$12	$71⅞
D Pete Oc 70 p	2	65	$6	$71⅞
D Pete Oc 75	1	636	$9¾	$71⅞
D Pete Oc 80	10	565	$8⅛	$71⅞
D Pete Oc 85	19	711	$6⅝	$71⅞
DTex Sp 12½	4	170	140	$12¼
Gulf C My 13 p	20	70	5	$30⅞
Gulf C My 18 p	25	580	5	$30⅞
Gulf C My 24	36	1204	$7	$30⅞
Gulf C My 28	48	2472	$3½	$30⅞
Gulf C My 30	372	3087	$2	$30⅞
Gulf C My 30 p	105	780	140	$30⅞
Gulf C My 32	55	1754	95	$30⅞
Gulf C My 32 p	25	250	$2½	$30⅞
Gulf C My 34	305	3268	60	$30⅞
Gulf C My 36	170	4100	30	$30⅞
Gulf C My 38	5	2370	10	$30⅞
Gulf C Ag 20 p	50	290	40	$30⅞
Gulf C Ag 24	2	450	$8⅛	$30⅞
Gulf C Ag 28	5	1763	$5⅝	$30⅞
Gulf C Ag 30	241	1974	$5⅛	$30⅞
Gulf C Ag 30 p	25	130	$3¼	$30⅞
Gulf C Ag 32	50	1629	$4⅛	$30⅞
Gulf C Ag 32 p	20	230	$3⅞	$30⅞
Gulf C Ag 34	233	1070	$3⅛	$30⅞
Gulf C Ag 36	34	2625	$2½	$30⅞
Gulf C Ag 36 p	25	95	$6½	$30⅞
Gulf C Ag 38	33	1415	$2⅛	$30⅞
Gulf C Ag 38 p	25	25	$7⅞	$30⅞
Gulf C Nv 30	6	242	$6½	$30⅞
Gulf C Nv 32	63	213	$5⅝	$30⅞
Gulf C Nv 32 p	50	70	$4½	$30⅞
Gulf C Nv 36	5	690	$4⅛	$30⅞
Gulf C Nv 36 p	25	90	$7⅛	$30⅞
Gulf C Nv 38	7	1567	$3¼	$30⅞
Gulf C Nv 38 p	25	25	$8½	$30⅞
Gnstar Oc 25	2	9	$3¾	$25⅞
HB Mn Sp 25	2	103	$3¼	$24¼
Husky Jy 85	5	41	$11⅛	$90
Husky Jy 100	5	173	$6	$90
Husky Oc 80	10	21	$21	$90
Husky Oc 100	3	46	$11½	$90
IAC Jn 7½	1	18	$3⅞	$10¾
IAC Jn 12½	1	468	10	$10¾
IAC Sp 7½	1	16	$4	$10¾
IAC Sp 10	1	390	$2⅛	$10¾
IAC Dc 10	5	124	$2¾	$10¾
IOil A My 40	31	841	195	$41½
IOil A My 40 p	2	195	85	$41½
IOil A My 45	39	1326	35	$41½
IOil A My 45 p	10	100	$4	$41½
IOil A My 50	2	1360	15	$41½
IOil A My 55	1	1557	10	$41½
IOil A Ag 40	12	920	$5½	$41½
IOil A Ag 45	4	842	$3½	$41½
IOil A Ag 45 p	15	45	$5¼	$41½
IOil A Ag 50	8	1200	$2⅛	$41½
IOil A Ag 55	25	818	140	$41½
IOil A Nv 40	32	424	$7½	$41½
IOil A Nv 45	14	288	$5½	$41½
IOil A Nv 50	1	338	$3¾	$41½
IOil A Nv 55	10	267	$2⅞	$41½
I Pipe Ag 17½	10	278	90	$16¾
I Pipe Nv 17½	2	127	150	$16¾
Kaiser Jy 25	1	12	$4⅛	$27½
Kaiser Jy 30	2	182	105	$27½
Labat A Jy 22½	2	290	90	$21¾
MB Ltd My 25	11	219	55	$25¼
MB Ltd Ag 27½	3	183	135	$25¼
Moore Ag 35	2	206	$2⅝	$35
Moore Ag 40	2	214	90	$35
Inco My 25	3	995	150	$25¾
Inco My 25 p	10	63	65	$25¾
Inco My 27½	20	1031	30	$25¾
Inco My 30	5	1277	10	$25¾
Inco Ag 22½	2	355	$4¾	$25¾
Inco Ag 25	97	557	$3⅛	$25¾
Inco Ag 25 p	20	60	170	$25¾
Inco Ag 27½	19	503	$2⅛	$25¾
Inco Ag 27½p	2	104	$3	$25¾
Inco Ag 30	24	1220	140	$25¾
Inco Ag 32½	17	338	100	$25¾
Inco Ag 32½p	10	87	$7	$25¾
Inco Ag 35	7	1536	80	$25¾
Inco Ag 40	14	618	50	$25¾
Inco Nv 25 p	4	16	$2½	$25¾
Inco Nv 27½	10	98	$4	$25¾
Inco Nv 30	2	515	$3	$25¾
Norcn My 30 p	3	43	30	$33⅛
Norcn Ag 30	3	126	$5⅛	$33⅛
Norcn Ag 32½	3	143	$3¾	$33⅛
Norcn Ag 35	27	583	$2⅝	$33⅛
Noran My 22½	10	1020	$2⅛	$24½
Noran My 22½p	2	17	25	$24½
Noran My 25	15	2669	70	$24½
Noran My 25 p	5	115	140	$24½
Noran My 27½	1	2023	15	$24½
Noran Ag 22½	5	2089	$3⅝	$24½
Noran Ag 27½	1	730	1406	$24½
Noran Ag 30	5	759	100	$24½
Noran Ag 32½	62	362	65	$24½
Noran Ag 35	10	350	50	$24½
Noran Nv 25	3	261	$3½	$24½
Powr C Ag 12½	13	251	$2¾	$14¼
Rang Jy 20	5	43	$8¾	$27⅞
Rang Jy 22½	1	49	$6⅝	$27⅞
Rang Jy 25	15	454	$4¼	$27⅞
Rang Jy 27½	32	432	$3⅛	$27⅞
Rang Jy 30	5	619	$2	$27⅞
Rang Oc 22½	1	7	$8¼	$27⅞
Rang Oc 27½	7	110	$5	$27⅞
Rang Oc 27½p	4	4	$3	$27⅞
Rang Oc 30	2	72	$3⅞	$27⅞
Rang Oc 35	2	74	$2¼	$27⅞
Roy Bk Jy 40	10	173	$2¼	$40
Shell C My 25	20	326	$7	$32⅜
Shell C My 27½	5	309	$4¼	$32⅜
Shell C My 30	21	622	$2½	$32⅜
Shell C My 32½	162	540	100	$32⅜
Shell C My 32½p	3	37	150	$32⅜
Shell C My 35	29	1466	30	$32⅜
Shell C My 40	18	2631	5	$32⅜
Shell C Ag 30	7	779	$4¾	$32⅜
Shell C Ag 30 p	48	66	$2¼	$32⅜
Shell C Ag 32½	41	457	$3¼	$32⅜
Shell C Ag 35	62	1255	$2½	$32⅜
Shell C Ag 40	73	1228	125	$32⅜
Shell C Nv 30	8	144	$6⅜	$32⅜
Shell C Nv 32½	5	130	$5⅛	$32⅜
Shell C Nv 35	17	229	$4¼	$32⅜
Shell C Nv 40	35	354	$2½	$32⅜
Stlco A My 22½	1	52	$4	$27
Stlco A My 25	5	237	150	$27
Stlco A My 27½	12	393	35	$27
Stlco A My 30	20	1159	10	$27
Stlco A Ag 25	7	151	$2¾	$27
Stlco A Ag 27½	10	244	110	$27
Stlco A Ag 30	5	991	90	$27
Stlco A Nv 27½	1	106	$2½	$27
T-D Bk Jn 25	95	150	100	$25¾
Total P Jy 25	12	562	$3¾	$26⅝
Total P Jy 25 p	3	172	160	$26⅝
Total P Jy 27½	64	836	$2½	$26⅝
Total P Jy 27½p	1	36	$2½	$26⅝
Total P Jy 30	11	1033	150	$26⅝
Total P Jy 32½	10	682	90	$26⅝
Total P Jy 35	3	664	65	$26⅝
Total P Oc 25	7	171	$5	$26⅝
Total P Oc 27½	5	244	$4	$26⅝
TrC PL My 20	20	24	$3	$22⅝
TrC PL My 22½	45	636	50	$22⅝
TrC PL Ag 20	10	100	$3½	$22⅝
TrC PL Ag 25	25	263	80	$22⅝
TrC PL Ag 27½	5	552	25	$22⅝
TrC PL Nv 22½	14	80	$2¾	$22⅝
TrC PL Nv 25	10	70	140	$22⅝
Segrm Jy 70	3	566	$3½	$65⅝
Segrm Oc 60	1	314	$11½	$65⅝
Wlkr C Jn 25	3	465	110	$24⅜
Wlkr C Jn 27½	4	816	50	$24⅜
Wlkr C Sp 25	7	2084	$2⅜	$24⅜
Wlkr C Sp 30	12	687	100	$24⅜
Wcoast Jn 12½	13	106	125	$13½
Wcoast Jn 15	3	1569	35	$13½
Wcoast Jn 17½	10	889	15	$13½
Wcoast Sp 12½	10	793	150	$13½
Wcoast Sp 15	1	1740	70	$13½

Total volume 5831.
Total open interest 235498.

Alberta

Complete tabulation of Wednesday transactions. Quotations in cents unless marked $. Net change is from previous board-lot closing sale.

Stock	Sales	High	Low	Close	Ch'ge
Acroll	3159	240	220	220	—30
Am Chrom	8300	310	260	310	+65
Aquarius	1500	260	260	260	
Ashlu	800	290	290	290	—10
Baretta	200	250	250	250	—25
Barons	7050	197	193	195	+1
Bonn	2000	200	200	200	
Camel	2500	$6½	6¼	6½	
Can Bashaw	1300	310	300	310	+10
Can Pioneer	2900	350	350	350	
Chipman	2000	125	125	125	
Cimarron	500	410	410	410	
Clearport	1500	260	260	260	+5
Concept	2000	490	470	470	—10
Cultus	66100	86	83	85	
Duke	2000	53	51	53	+3
Encouter	1497	205	190	205	+15
Edmonton	12553	300	250	300	+50
Flag	2000	250	250	250	—10
Gascome	300	470	465	465	—5
Gold Lake	2448	285	280	280	
Gulch	315	325	325	325	
Howe Sound	1000	75	75	75	
Jennifer	2000	114	110	110	—5
Kelvin	3000	165	165	165	+15
Lariot	100	180	180	180	+5
LCM Res	7300	160	150	160	+30
Lobell	3500	78	75	75	
Madison	6100	50	49	49½	—5½
Madre	1000	110	110	110	—15
Major	250	175	175	175	—25
Mid East	5000	45	43	45	+5
Missi	2400	145	130	130	—15
Mt Jamie	10600	320	310	310	+5
Nahanni	100	215	215	215	—20
Nello	100	215	215	215	—20
Nahanni	2000	105	100	100	—5
New Domin	2600	$6⅞	6½	6⅞	+⅜
New Pass	2000	55	51	51	—4
Newport	5900	225	210	210	—15
Minrod	500	108	108	108	—2
Norminco	1500	150	135	135	
North Cont	1000	43	43	43	—2
Northstar	3800	$7	6⅝	6⅝	—¼
Omega	4300	$6¾	6⅝	6¾	
Onyx	3500	$5⅛	5⅛	5⅛	+⅛
Orbit	2800	$6	6	6	
Paramount	100	$7¾	7¾	7¾	
Penstar	800	116	116	116	+6
Peregrine	1600	400	400	400	+10
Poco	1900	310	300	300	
Renabie	3583	390	350	390	+35
Rio Alto	2076	330	315	330	—5
Saco	200	135	135	135	—5
Sastex	1586	75	75	75	—5
Savanna	3600	80	79	80	+1
Seagull	8100	320	300	320	+20
Sparrow	3800	210	207	210	
Strand	500	$5¾	5¾	5¾	+⅛
Strom	800	390	380	380	—5
Summit	2999	250	240	245	+5
Sundance	1100	159	155	155	
Surf	1500	105	101	105	+4
Tiber	400	380	380	380	
Trapper	6100	410	380	410	+30
Troy Gold	867	$6⅝	6⅝	6⅝	—⅛
Twinrich	100	$5¼	5¼	5¼	+¼
Univ Ex	4700	290	280	280	
Univ Fuels	500	285	285	285	+25
Windjamr	1200	290	290	290	
XRG	1050	500	495	495	
Yvanex	4800	400	400	400	—10
Zephyr	2200	$5⅝	5⅝	5⅝	
Edm rts	155744	11	1	11	+9
Newport wt	2000	150	150	150	

Total sales: 411,043.

Silver

Wednesday

Closing basic price of 1,000-ounce certificates in the Victoria area, according to the Scotiabank, $13.00 U.S. bid per troy ounce and $13.50 asked. Previous day $13.75 and $14.25.

New York

Wednesday

Alcan	25	Inland St	29½
Alcoa	55	IBM	54⅞
Ald Chem	47¼	Int Harv	27⅛
Al-Chim	24⅜	INCO	21⅝
Am Air	7⅜	Int Paper	34¼
Am Brnd	65⅝	ITT	26¼
Am Bcast	26¾	Johns-Man	20
Am Can	30¼	Kaiser Al	19
Am El P	18¾	Kennecott	27⅝
Am Motor	5½	Kraftco	44¼
Am Tel T	52⅝	LTV	11⅝
Ampex	19	Litton	52⅛
Asarco	34½	Lockheed	32⅜
Ashland	33	McD Doug	29⅝
Atl Rich	91¾	McLean	8
Avco	22⅝	Merck	67⅞
Avon	35¼	Mer Lyn	19
Bell How	22¼	Minn MM	52¾
Bendix	40¼	Mo Pac	52⅞
Beth St	20⅞	Mobil	72⅜
Boeing	36½	Monsanto	46¼
Boise Cas	30⅞	Motorola	47⅞
Borden	22⅛	NCR Corp	54
Borg-W	33¼	Natomas	41⅛
Bri My	34⅞	Newmont	35⅝
Brunswk	10¾	Nort Sim	12⅞
Burl Ind	15⅛	Nwest En	30¼
Burl Nor	55⅞	Owen Ill	24
Burroughs	64¾	Pac Gas	23⅜
Caterpill	47	Pan Am	4⅛
Col Bcast	44¾	Pan El P	63
Celanese	45	Peop En	43¼
Chase M	39¼	Pepsico	23⅜
Chessie	27⅞	Phil El	14⅛
Chrysler	7⅛	Phil Morr	38
Cleve El	16¼	Phil Pete	42⅝
Coca-Cola	33¼	Pit Bowes	34¾
Col-Palm	12⅝	Polaroid	22½
Comsat	34½	Proc Gam	71½
Con Frt	20½	Pub Sv EG	20
Con Nat G	39½	RCA	22
Cont-Data	52	Repub St	22⅛
Con Ed	24⅜	Revlon	43¼
Cont Oil	47⅛	Rockwell	51⅜
Crown Ck	24¼	Scott Pap	15
Crown Zell	39⅝	Sea Cstle	33⅜
Delta Air	34¼	Sears	16⅛
Disney W	47	Seatrain	5⅜
Digital E	64½	Shell	67⅝
Dow Chem	32½	Singer	8¼
du Pont	36½	Sony	8¼
East Air	7⅜	So Cal E	24¾
East Kod	52½	South Pac	30⅞
El Paso	17⅝	Sperry	47
Exxon	60¾	Stand Cal	70½
Fairchild	50¼	Sun Oil	69
Firestone	6⅝	Teledyne	95⅜
Ford	24⅜	Telex	3
Gam Sko	34¾	Texaco	35⅝
Gen Dyn	67½	Tex Gulf	35⅞
Gen El	47½	TWC	11
Gen Food	27¼	Un Carb	38¼
Gen Mot	45½	Un Pac	74¾
G Tel El	26½	Un Brd	10⅝
Gen Tire	15½	Un Oil	—
Ga Pac	25	UAL Inc	14⅝
Gillette	22⅜	U.S. Steel	19
Goodyear	12	West Air	6½
Greyhound	16½	Westghse	22½
Gulf Oil	40	Weyerhsr	30¾
Hilton	28½	Wometco	16
Homestake	45¾	Woolworth	24⅛
Honeywell	74½	Xerox	53⅜
Houston	29	Zenith	9⅞

Grain quotes

Wednesday

WINNIPEG

(Quotations in tonnes.)

	Open	High	Low	Close	Tues.
Flax					
May	285.20	293.00	285.20	293.00	284.70
Jly	294.80	303.00	294.80	303.00	294.60
Oct	309.30	317.00	309.30	316.60	309.10
Rapeseed					
Jun	283.50	289.50	283.50	289.50	283.00
Spt	298.20	304.50	298.20	304.50	298.20
Nov	307.00	312.90	306.80	312.80	306.00
Barley					
May	109.50	111.00	109.50	110.60	109.60
Jly	112.20	114.00	112.20	113.80	112.20
Oct	112.70	113.90	112.70	113.80	112.80
Oats					
May	99.50	100.00	99.50	100.00	99.20
Jly	100.80	101.50	100.80	101.50	100.90
Oct	—	—	—	103.80	103.20
Feed wheat					
May	129.70	130.50	129.50	130.30	129.70
Jly	129.00	130.00	129.00	[illegible]	128.50
Oct	127.00	128.00	127.00	128.00	126.90
Rye					
May	174.00	178.50	173.80	178.50	174.40
Jly	145.00	148.00	145.00	147.20	145.50
Oct	145.10	147.50	145.10	147.50	146.00

CHICAGO

(Quotations in bushels.)

	Open	High	Low	Close	Ch'ge
Wheat					
May	3.82½	3.86	3.80	3.85½	+.02
Jul	3.96	4.00	3.92½	3.99¼	+.03¾
Sep	4.11	4.14½	4.08	4.13¾	+.03
Corn					
May	2.65	2.66¾	2.64½	2.65¾	+.00¼
Jul	2.77¾	2.79¼	2.76¾	2.78½	+.00½
Sep	2.87¾	2.89¾	2.86¾	2.89	+.00¾
Oats					
May	1.40	1.46½	1.40	1.46½	+.06
Jul	1.48	1.52¾	1.47½	1.52¾	+.04¾
Sep	1.52¼	1.55½	1.51½	1.55½	+.03½
Sales Tues. 1,676.					
Soybeans					
May	5.89	5.95	5.87½	5.94½	+.03¾
Jul	6.12	6.16	6.08½	6.15½	+.02¼
Aug	6.21	6.26	6.18½	6.25	+.03
Soybean oil					
May		19.88	19.53	19.86	+.05
Jul		20.45	20.12	20.38	+.03
Aug		20.68	20.40	20.62	+.01
Soybean meal					
May		164.20	162.50	163.90	+.10
Jul		172.20	170.80	172.10	—.10
Aug		175.60	174.20	175.60	—.10

Mutual funds

TORONTO (CP)—Recent prices of investment funds supplied by The Investment Funds Institute of Canada Wednesday. They are the net asset value per share or unit (NAVPS) last circulated by the fund in accordance with its pricing practice as contained in the prospectus of the fund. n—no sales charge, x—U.S. Fund, y—delayed NAVPS, xd—ex-dividend.

stitute	
Members	
AGF Group	
Amer Grwth	7.10
Cdn Gs Egy	8.17
Cdn Sec Gth	9.10
xdC Trusteed	4.05
Corp Invest	7.12
Corp Inv Stk	10.78
Gwth Equity	18.60
Japan	13.73
nMMF 15.80p	10.00
Option Equity	4.72
Special	7.80
Bolton Tremblay	
Cda Cumul	10.42
Income Fnd	9.46
Internatnl	9.38
Pld Resources	10.27
Taurus	11.88
Calvin Bullock Gr	
Acrofund	2.01
yBanner Fnd	4.72
CIF	5.63
xdCIF Incom	10.14
Central Group	
yCam Grwth	7.11
yCompound	7.15
yDividend	7.71
yFund 4000	5.01
yIntl Energy	2.86
yIntl Growth	4.90
yIntl Income	3.75
yNat Res Gth	5.33
yNorthn Egy	5.42
yRevenue Gth	4.26
yUnivest	6.60
CSA Mgmt Gr	
Goldfund	12.48
Goldtrust	4.90
Confed Group	
Dolphin Eqty	6.14
yDolphin Mtg	4.75
Cundill Group	
ySecurity	8.87
Value	6.51
Dynamic Group	
ynDyn Amer	4.96
ynDyn Fund	13.34
ynDyn Income	5.57
Eaton-Bay Group	
Commwth	19.10
Dividend	4.83
Growth	6.50
Income	3.76
Internatnl	6.11
Viking	8.08
Guaranty Trust Gr	
ynInv Equity	11.54
ynInv Income	3.69
ynMortgage	9.32
Guardian Group	
Enterprise	1.38
GIS Income	4.99
yGwth Fund	18.56
North Amer	7.29
Mutual Acu	6.38
Sec Income	9.71
World Equity	8.82
Investors Group	
yBond	4.16
yDividend	7.52
yGrowth	16.24
yInternatnl	8.83
yJapan	9.09
yMortgage	4.44
yMutual	7.01
yProvidt Stk	8.80
yRetiremnt	10.14
ynJones Hewrd	3.99
Principal Gr	
yCollective	11.06
yGrowth	6.45
yVenture	5.65
yBond	2.83
Prudential Gr	
Growth	9.02
Income	4.59
ySask Dev Fd	4.20
Scotiafund Gr	
Scotiafund	1.45
Scotiafd Mtg	.96
Templeton Gth	7.40
United Bond Share	
RoyFund	10.70
RoyFnd Inc	4.83
Universal Group	
Equity	14.22
yIncome	4.24
Internatnl	4.44
yResource	7.83
Non-Members	
nAltamira Fd	6.31
Assoc Inv	8.37
yBeaubran	5.76
Canagex Gr	
yBond	7.92
Fund	13.66
yMortgage	9.34
Capital Grth	5.15
xChase	7.40
ynComCp Mtg	9.25
Co-op Trust Gr	
ynCo-op Fnd	14.60
ynLandmk	16.67
Desjardins Gr	
yActions	11.38
yHypotheq	3.97
yInternatnl	9.81
yObligatns	4.09
yQuebec	4.74
nySpec	8.05
Dixon Krog Gr	
Dixon, Krog	14.83
Heritage	4.00
Vanguard	11.94
yDomequity	15.59
yDomin Comp	12.52
Dreyfus Group	
xInc	12.84
xInternatnl	18.89
nExecutv Intl	1.27
xFid Trend	23.85
nFst Cdn Mtg	9.44
Fiscon Fund	5.82
Harvard	12.26
Industrial Gr	
Indust Amer	3.05
Indust Div	6.88
Indust Eq	10.25
Indust Gth	6.50
Indust Incom	8.62
Indust Pens	30.21
Keystone Gr	
xCus K-2	5.70
xCus S-1	17.53
xCus S-4	6.63
xLex Rsrch	16.09
xManhatn	3.25
yMaritime Eq	3.59
Marlborough	8.70
nNatrusco	18.55
NW Group	
Canadian	7.49
Equity	11.93
xOne Wm St	15.67
xOppenhmr	7.92
Pemberton Gr	
nPacific Div	6.80
nPacific Ret	5.19
nPacific US	6.15
PHN Group	
yBond	8.98
yCanadian	11.94
yDiv Income	10.07
Fund	18.15
yPooled	39.78
nyRRSP	20.14
PMF Managmnt	
nPension Mu	12.09
nXanadu Fd	7.42
nPutnam	11.39
Pret et Revenu Gr	
American	12.53
Canadian	8.71
yFonds H	4.64
Retraite	9.41
Sterling Group	
Equity	7.51
Mortgage	4.54
ySynchrovest	6.54
xTech	10.05
yTradex	18.08
Trans Canada Gr	
A	5.95
B	63.75
C	11.37
United Group	
yAccumula	6.52
yAccumul R	7.06
yAmerican	2.01
yCont Mortg	4.83
yHorizon	4.34
ySecurity	4.03
yVenture	4.98
yVenture Ret	8.35
nyWaltaine	30.69
Western Grth	7.63

Bonds

TORONTO (CP) — Prices were steady in active trading on the Canadian bond market Wednesday. The short end of the market was up 20 cents. Mid-, long-term, provincial and corporate issues were unchanged. Day-to-day money was available at 17 per cent.

Gold

LONDON (AP) — Closing gold prices Wednesday in U.S. dollars a troy ounce: London-514.50; Paris-541.99; Frankfurt-520.99; Zurich-517.50; Hong Kong-509.97.

Active stocks

Wednesday

TORONTO

Stock	Sales	High	Low	Close	Ch'ge
Kaiser Rs	190890	$27½	27	27½	+ ¼
Gulf Can	183030	$30⅞	29⅝	30⅞	+ ⅞
Daon Dev	104290	$5⅞	5¾	5⅞	
Dome Pet	78105	$72½	69¾	71¾	
Alta Engy	60980	$20¼	19⅝	20¼	+ ¾
Mines and oils					
Cdn Lencrt	33525	155	145	149	—3
Gulfstrm	25800	$5¾	5⅜	5½	+ ⅛
Pan Centr	25700	220	215	215	
Delhi Pacif	23600	105	95	100	+4
N Senator	20500	56	54	55	—2
Deldona Gl	68300	230	215	226	+11
Sceptre Rs	46604	$13⅝	12¾	13⅝	+ ⅞

BOX SCORE

	Wed.	Tues.
Issues traded	628	619
Advances	226	262
Declines	200	163
Unchanged	202	194

NEW YORK

Stock	Sales	Close	Ch'ge
MidSouUt	647200	12¾	+ ⅜
East Kodak	567400	52⅝	+2⅜
Sony Corp	499300	8⅛	— ⅛
Exxon	401800	60¾	+ ⅜
LTV Corp	355600	11½	— ⅛
IBM	350800	54⅞	
Am Cyan	304400	26	+1¼
Warn Lamb	302500	18¼	
Texaco Inc	294000	35⅝	
Gen Motors	287600	45½	+ ½
Mobil	285500	72⅜	+1¾
GettyOil	276000	75	—1
Tenneco	250800	34⅝	— ⅜

BOX SCORE

	Wed.	Tues.
Issues traded	1860	1885
Advances	804	900
Declines	650	574
Unchanged	406	411

Commodities

Wednesday

	Open	High	Low	Close	Ch'ge
Silver, New York (per 100 oz.)					
May	1350.0	1370.0	1250.0	1250.0	—117.0
Jul	1390.0	1398.0	1300.0	1300.0	—100.0
Sep	1415.0	1420.0	1334.0	1334.0	—100.0
Copper, New York (per 100 lbs.)					
May	88.50	90.50	87.10	87.90	—1.60
Jun	—	—	—	89.00	—1.60
Jul	91.00	92.70	89.30	90.30	—1.60
Lumber, Chicago (per 1,000 bf.)					
May	164.50	165.50	161.50	161.50	—5.00
Jul	179.50	179.50	176.60	178.50	—2.40
Sep	194.00	194.00	190.10	192.40	— .50
Plywood, Chicago (per 1,000 sq. ft.)					
May	169.50	171.50	168.50	171.50	+1.00
Jul	175.00	176.80	173.50	176.60	+ .60
Sep	179.50	181.50	178.50	181.00	+ .50
Live cattle, Chicago (per 100 lbs.)					
Jun	65.30	65.80	64.70	64.82	— .93
Aug	64.20	64.90	64.05	64.12	— .58
Oct	62.80	63.15	62.40	62.52	— .65
Live hogs, Chicago (per 100 lbs.)					
Jun	34.75	34.90	34.10	34.47	— .48
Jul	35.80	36.17	35.55	35.80	— .40
Aug	35.55	35.62	35.15	35.17	— .53
Porkbellies, Chicago (per 100 lbs.)					
May	30.00	30.40	29.60	30.27	— .65
Jul	31.40	31.95	31.07	31.62	+ .57
Aug	31.50	31.85	31.10	31.67	+ .67
Gold, Chicago (per oz.)					
Jun	524.00	525.00	502.00	506.50	—22.70
Sep	544.00	544.50	522.00	525.50	—24.20
Dec	563.00	563.00	539.00	544.50	—24.80

Gold, Winnipeg (per oz.)

	Open	High	Low	Close	Tues.
Apr	—	—	—	509.10a	520.00
Jly	530.00	530.00	513.00a	514.00a	536.00a

Earnings

Algoma Steel Corp. Ltd., three months ended March 31: 1980, $24,487,000, $1.85 a share; 1979, $20,212,000, $1.51.

Blackwood Hodge (Canada) Ltd., three months ended March 31: 1980, $399,000, loss, no share figures; 1979, $216,000, loss.

Calgary Power Ltd., three months ended March 31: 1980, $27,607,000, $1.68 a share; 1979, $23,721,000, $1.49.

Campbell Chibougamau Mines Ltd., nine months ended March 31: 1980, $4,748,000, $1.09 a share; 1979, $984,000, 23 cents.

Canron Inc., three months ended March 31: 1980, $2,212,000, 33 cents a share; 1979, $1,770,00, 28 cents.

Carma Developers Ltd., three months ended March 31: 1980, $3,932,000, 35 cents a share; 1979, $3,769,000, 33 cents.

Cooper Canada Ltd., three months ended March 31: 1980, $619,000, loss, no share figures; 1979, $364,000, loss.

Dataline Systems Ltd., three months ended April 29: 1980, $11,000, four cents a share; 1979, $69,000, 27 cents.

Doman Industries Ltd., three months ended March 31: 1980, $1,278,000, 19 cents a share; 1979, $2,548,000, 39 cents.

Dominion Bridge Co. Ltd., three months ended March 31: 1980, $12,027,000, U.S. funds, 45 cents a share; 1979, $8,881,000, 42 cents.

Dominion-Scottish Investments Ltd., six months ended March 31: 1980, $505,145, 60 cents a share; 1979, $408,905, 47 cents.

Domtar Inc., three months ended March 31: 1980, $29,100,000, $1.94 a share; 1979, $22,000,000, $1.48.

KILSHAWS AUCTIONEERS LTD.
1115 FORT ST.
Appraisals and Sales
Antiques and Art Objects
CALL 384-6441

FOR SALE
HOME FOR THE ELDERLY
Unique business opportunity is offered in this Community Care Facility of close to 100 beds licensed for a combination of Intermediate Care and Personal Care guests. Excellent revenue and expense profile with a history of close to 100% occupancy. Sound modern buildings conveniently located in popular retirement area of British Columbia. Price $1,500,000 as going concern. Brochure available upon request to exclusive agent.
Bill Towler, AACI
TOWLER APPRAISALS & REALTY LTD.
Box 308, Sardis, B.C. V0X 1Y0

GUARANTEED INVESTMENT CERTIFICATES
15⅜% ONE YEAR annual interest
— 15% monthly
— Rates subject to change
— inquire about our daily interest savings account
MEMBER OF CANADA DEPOSIT INSURANCE CORP.
1113 Blanshard St. 386-3534
North West Trust COMPANY

LIGHT INDUSTRIAL OPPORTUNITY
COLWOOD INDUSTRIAL PARK
- Fine 3-bedroom 1200 sq. ft. rancher
- Over 14,700 sq. ft. light industrial zoning
- FIRST TIME offered at $69,500 (exclusive)
- Your chance to open the business that you have wanted (many designated types)
- The existing dwelling is perfect for conversion, live-in or both, while you get established
- Drive by 1059 Dunford Road (off Jacklin) or call me for exclusive viewing:

CHUCK FARRAR 388-5464 pager #576 or Office
CENTURY 21 SUBURBAN REALTY 5-1 478-8316

OPPORTUNITY
HEDGE INFLATION
For as little as
$1500 down
Recreationally oriented property available in Southern Nevada.
For full details call:
385-7731
Preferred Equities Corporation
766 Hillside Avenue
Victoria, B.C.
4-30

PROPERTY FOR SALE BY TENDER

The Capital Regional District invites offers by tender for the following described property:

1205 BENVENUTO ROAD — Central Saanich
Lot 1, Section 13, R1W, South Saanich District, Plan 33624.

850 square feet, one bedroom, no basement house with attached garage situated on large lot (0.89 acre), zoned RE1 Residential.

Available for viewing Friday, May 2nd 1980 from 2:00 P.M. to 4:30 P.M. and Saturday, May 3rd 1980 from 1:00 P.M. to 4:00 P.M.

Quick possession possible.

Sealed offers will be received by the Treasurer, Capital Regional District, P.O. Box 1000, Victoria, B.C., until 4:00 P.M. Friday, May 9th, 1980, and must be marked on the envelope "Offer for Property — 1205 Benvenuto Road."

All offers must be for cash and accompanied by a certified cheque for $1,000.00. The highest or any offer will not necessarily be accepted. Unsuccessful bidders' deposits will be refunded.

Offer to Purchase forms and further information will be available at the Open House or may be obtained from K. G. Robinson, Land Commissioner, Capital Regional District, 524 Yates Street, Victoria.

The Small Business Unit, Faculty of Extension,
The University of Alberta
is Pleased to Present Self-made Millionaire
E. JOSEPH COSSMAN
in His Seminar on
"SECRETS OF BUSINESS SUCCESS"

Who Should Attend
If you are on salary, working for a living, and want to be your own boss; if you have a product or an idea for a product, and want to know how to market it; if you are starting a business that wants to grow, then this seminar can be profitable to you.
If you own a business and want to increase your sales; if you are looking for ingenious money-making secrets known only to a few people; if you, or anyone in your company are responsible for finding, testing, producing, promoting or marketing products or services then this seminar is for you.

Topics Covered:
- how to make money in your own business
- how to protect your products and ideas
- ways to sell your product or service
- how to profit from trade shows
- getting into foreign trade
- how to find a product or service
- how to test the sales potential of your product, your company or yourself
- how to sell by direct mail
- how to get free government business services

The Instructor:
E. Joseph Cossman is a successful marketing expert who started out with a $276 bankroll and parlayed it into a twenty-five million dollar enterprise. Proof of his business ability is the fact that he is one of the highest paid consultants in America today. Businessmen fly in from all over the country to discuss their individual and corporate problems with him at $500 per hour. One and all echo this sentiment, "His fee is the best investment I have ever made."

Dates: Saturday and Sunday, May 24 and 25, 1980, 9 a.m.-5 p.m.
Place: The University of Alberta Campus, Edmonton, Alberta.
Fee: $295 inclusive of luncheons, textbook and materials.
Registration Deadline: May 9, 1980.
Important Note:
If you cannot attend the seminar, you can order the exact word-for-word transcript of the complete seminar, the home study course, flow charts and passout literature for only $200.
For further information:
Please contact the Small Business Unit, Faculty of Extension, The University of Alberta, 82 Avenue and 112 Street, Edmonton, Alberta, T6G 2G4. Telephone (403) 432-5066 or 5067.
QUAECUMQUE VERA

DELUXE
SUNDECK
ENCLOSURES
ALLIED GLASS
Victoria 388-5108
"Anything in Glass"

Island
Saw Co.
617 Chatham Street
385-5500

MATTHEWS AGENCIES
SHELVING
STORE FIXTURES
388-4123

Liberto's
CORNER of QUADRA & HILLSIDE
The Businessmen's Luncheon
Daily House Special $3.95
Changed Every Day
Open from 11:30 a.m.
386-8982 AMPLE FREE PARKING 4-28

LIQUOR'S NOT QUICKER
—than we are. You see double — fast! when you bring us work to be copied. Photocopy or offset . . . one copy or 10,000, we do it better at
IDEALETTER SERVICES LTD
2524 Government St. 382-9296
(Across from the Rosebud Bakery)

PS
THE PLASTIC SHOP
Has Moved To
2215 Government St.
386-1477
"YOUR SPECIALTY STORE FOR PLASTIC SUPPLIES"

OPENING SAT., MAY 3 AT 9:00 A.M.
You don't rent your lamps from Hydro . . . Why rent your phones from B.C. Tel?
B.C. Tel sells only the exterior casing (You rent the inner parts). But at "the other phone store", we'll sell, service and help you install an entire telephone. That way it can be moved, traded in, or given as a gift. Come in and compare our story. We won't "monopolize" the conversation.

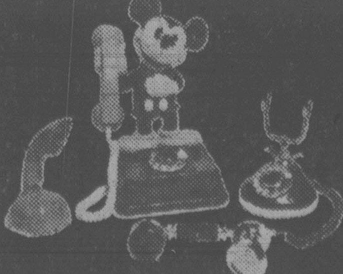

the 'other' phone store
1012 BLANSHARD ST. 382-2811

The day dawns to those
who are awake

One Year Guaranteed Investment Certificates 14½%
Interest Paid Annually
724 Fort Street
Victoria, B.C. V8W 1H2
(604) 383-4141
Member of Canada Deposit Insurance Corporation
First City Trust
Formerly City Savings and Trust

Six months in prison, fines handed Murphy and Holme

VANCOUVER (CP) — Ed Murphy, a former radio talk show host, and businessman Douglas Holme were each fined $10,000 and sentenced to six months in jail Wednesday for conspiring to bribe a B.C. cabinet minister to get farm property out of the agricultural land freeze.

Murphy and Holme were taken to the courthouse cells following the sentencing by county court Judge Lee Skipp but an hour later in B.C. Court of Appeal each was released on a $10,000 recognizance pending appeal.

The county court judge told the two men their offence was serious but he was taking into consideration the high character references given earlier in the day by a series of defence witnesses who testified they had known Murphy or Holme over a period of years.

Among those who gave character evidence for them was Barrie Clark, a radio talk host, former Rentalsman and former MLA, broadcaster Bill Good and the Rev. R. D. Bell, senior Baptist church minister.

Skipp told Murphy and Holme that in sentencing them he was treating them as being equals in the offence for which they were convicted. He said his sentence was aimed at deterring others from attempting to bribe public officials.

The two men were charged with conspiring in 1976 and 1977 to offer then-environment minister Jim Nielsen $100,000 to have him get 70 acres of Richmond farmland out of the land freeze.

The actual bribe was never made and the deal collapsed when the Richmond farmer who owned part of the land eyed for industrial development declined to grant them the option they needed.

They were charged following a series of phone taps by police in which conversations between Holme and Murphy and others were recorded about the time the cabinet minister's own office was bugged.

The conversations — which were played in court indicated that Holme met Vancouver businessman Phil Chutter on a plane bound for Hawaii and Chutter told him he wanted to get property adjacent to his own Richmond plant out of the freeze.

Holme indicated a cash gift to Nielsen might do the trick, that Nielsen was a former broadcaster as was his (Holmes) friend Murphy and that Murphy had contacts in Victoria. The Crown claimed that the conspiracy to bribe the cabinet minister developed out of the conversation on the plane.

Good and William Hill, past president of Fogg Motors, New Westminster, said they had found Holme a man of high integrity who had reached a top executive position in the auto dealership field.

Clark testified he had worked with Murphy in the radio field, had shared an office with him and found him at times difficult to work with, adding that "fellow broadcasters did not always hold him in the highest regard."

But he said he had the highest respect for Murphy's ability as a broadcaster, regarded him as a friend and testified he had no reason to regard him other than as an honorable man. Clark stated he did not believe that Murphy would consciously do anything of a criminal nature. He added that Murphy had drinking and other problems but had since come to terms with them.

Defence lawyers Leonard Doust and Glen Orris told Skipp that the conspiracy trial and the conviction that followed has already had a devastating effect on their clients' careers and future prospects.

Doust said that Murphy, who had left the radio field at the time of the charges to buy a downtown hotel and pub, stands to lose his liquor licence if the convictions remain after appeal.

INVESTMENT WITH 300% RETURN

Appreciation which most Oriental Rug Owners have enjoyed within the last 15 years. Tell me where else you can invest in something which is an immediate necessity of your home, apartment, office and make you feel proud of it, says Nazar M. Sheik.

SALE SUNDAY MAY 4 & MONDAY MAY 5
Georgian Room — The Empress Hotel

ALL NEWLY ARRIVED RARE & MASTERPIECE
ORIENTAL RUGS
That possess a subtle distinction that has no equal

AS A MANUFACTURER SHEIK BROTHERS are proud to offer precisely that, which owners and potential owners of every Oriental Rug have a right to expect a real choice of purchase; supported by the very best in personal attention and after sales service.

Quality 300 knots and up, sizes 1'x1' to 10'x14' and Long Runners.

WEAVERS
SINCE 1925

OPEN
10:30 a.m. to 10 p.m.

Oriental
Oriental Carpets & Handicrafts Ltd.
EDMONTON

AMERICAN EXPRESS Cards Welcome
master charge
or personal
Cheque welcome.

INTRODUCING.

COMMERCE MONEY MARKET INVESTMENT CERTIFICATE.

15.85%*

current rate for the quarter-year period beginning, May 1, 1980. Rate subject to adjustment quarterly, interest payable on April 30 and October 31 of each year.

FLOATING RATE. 5 YEAR TERM.

NON-REDEEMABLE PRIOR TO MATURITY.
MINIMUM AMOUNT $5,000.
OWNERSHIP TRANSFERABLE.

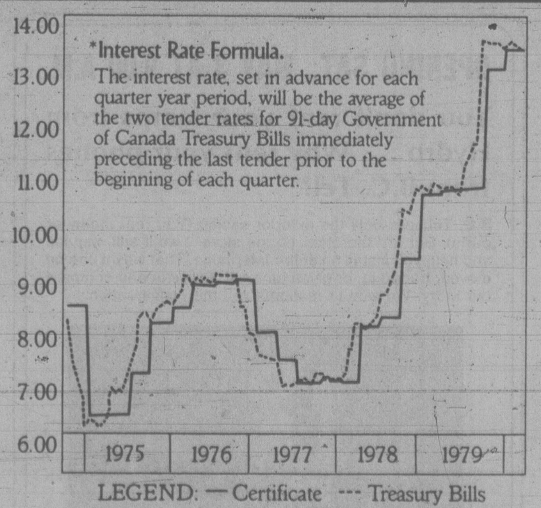

*Interest Rate Formula.
The interest rate, set in advance for each quarter year period, will be the average of the two tender rates for 91-day Government of Canada Treasury Bills immediately preceding the last tender prior to the beginning of each quarter.

CANADIAN IMPERIAL
BANK OF COMMERCE

FURTHER DETAILS AVAILABLE AT ANY BRANCH OF THE COMMERCE IN CANADA.

Police beefs formalized

By **NORMAN GIDNEY**

Victoria police today begin using standard forms and procedures for complaints made against a member of the force or about general department practices.

Chief William Snowdon said Wednesday the force is trying out a draft form provided by the B.C. Police Commission and has borrowed the step-by-step procedures used by the New Westminster force.

He told the Victoria police board that commission member Paul St. Pierre unveiled the new forms at a meeting of B.C. police chiefs earlier this year.

Snowdon expects the forms — part of which must be forwarded to the commission at year's end — will become mandatory once the problems have been worked out by trial use.

"In all cases where a member of the public wishes to file a complaint against a police officer or wishes to register a complaint about police services they shall be referred to the duty inspector," says the department's policy on complaints procedures.

The inspector is to interview the complainant in private and complete the three-page commission form. Unless the complaint is of a serious nature, such as assault or if the complaint could result in criminal charges being laid, the inspector is to attempt to settle it informally.

"If the complainant is satisfied with the informal resolution, the matter will then be considered concluded. He will then place the completed form in a sealed envelope and forward same to the office in charge."

If it can't be settled at this stage, the officer who is responsible for handling complaints will review the complaint and determine that no further action should be taken or that it requires an investigation under the B.C. Police Act or Criminal Code.

When a complaint is finally resolved the officer is to forward the complete file to the police chief and the complainant is to be notified of the decision and any action taken.

The police commission form is divided into a number of sections with boxes to check off as they apply. "Nature of complaint" lists disrespectful behavior, making threats, improper conduct, excessive force, neglect of duty, illegal search of person or property, harassment and a blank space for other unspecified complaints.

It also has space for the reason why the incident arose — routine check, traffic contact, jail situation, racial animosity, search, arrest and other.

And there is a blank for "public mischief charge laid against complainant."

Optional information to be provided on the form by the investigating officer after observation — not interrogation — includes sex, age, mother tongue, apparent racial origin and condition of the individual when he made the complaint — whether normal, fatigued, had been drinking, intoxicated, ill or injured.

Snowdon said it will take some months of using the forms and the procedure to determine their usefulness.

Whither Cordova Bay?

Cordova Bay Community Association will push for controlled growth when residents meet Saanich council May 27-28 to discuss the local area plan, says association president Eric Robinson.

About 80 residents who attended the association's annual meeting identifed population growth, land use and noisy parties on private property as the major issues.

Some residents said they are concerned the municipality's five-year, $5.5-million sewer project approved last year might bring uncontrolled growth to the area, destroying its village-like quality.

The association voted to renew its request for a municipally-administered, septic tank maintenance program for areas of Cordova Bay not served by sewers.

And it will ask for a meeting with aldermen to complain about noisy parties on private property near Mattick's Farm, where residents are bothered by teenagers and trail bike riders if they complain to police.

Robinson said he heard shots fired during a party last week.

The association also wants local fares on Urban Transit Authority buses for Cordova Bay passengers.

The group will ask for a munibus service for areas not included in regular bus routes.

IMMERSION FRENCH

Grade Two Teacher Required

Applications are invited from certified teachers. Preference will be given to teachers with teaching experience and/or training in the early childhood years. Ability to teach in the French language is essential and therefore a high degree of fluency in French will be required.

Send application with supporting docments to:

Education Office
School District No. 24 (Kamloops)
1383 Ninth Avenue
Kamloops, B.C. V2C 3X5

by 08 May, 1980.

COLUMBIA HYDRO CONSTRUCTORS LTD.

HYDRO ELECTRIC PROJECT — REVELSTOKE, B.C.

STRUCTURAL IRONWORKERS

Job consists of general rigging, structural steel erection and connecting work. Preference given to those with a minimum of 3 years experience. Applicants must be agile as there is high rigging involved.

STRUCTURAL IRONWORKER WELDERS

Must have CWB ticket or equivalent, with a minimum of 3 years experience on fabrication work, structural steel work, layout and fitting. Height work involved.

REINFORCING IRONWORKERS

Will be tying, packing No. 11 rebar. Must have a minimum of 2 years experience and able to work at heights.

Salary 12.47/hour to April 30/80. Free room and board supplied.

Please submit applications or call collect to:

Columbia Hydro Constructors Ltd.
230 W. Broadway
Vancouver, B.C., V5Y 1P7
(604) 879-3561
Maureen C. Erskine
TLX 04-54625

Invest in a Million

Over one million desperate men, women and children have had to flee Kampuchea and are spread out along the entire length of the border with Thailand. Their situation has been described as a national tragedy which may have no parallel in history.

CUSO is organizing a camp for 10,000 of the Kampuchean refugees in north-east Thailand. The aim is to encourage local Thai participation and support the efforts of the refugees themselves in coping with the situation. The camp will provide shelter, water for drinking, sanitation, and irrigation, agricultural supplies and employment training.

The cost of the program is only 38 cents per person per day but over a six month period that adds up to seven hundred thousand dollars.

Will YOU help these Kampuchean refugees?

I enclose $..........Thank you. Please make your cheque payable to CUSO, Kampuchean Refugees Appeal. CUSO is officially registered as a Canadian Charitable Organizaton by the Federal Government.

Registration #234690-21-10. Tax receipts will be issued. CUSO Program Funding, 151 Slater Street, Ottawa, Ontario K1P 5H5

CAREERS

PROGRAMME CADRE DE FRANCAIS

L'office de la commission scolaire du district No. 24 est a la recherche de professeurs interesses a enseigner une classe combinee dont la langue d'instruction sera le francais. La preference sera donnee aux candidats specialises dans le domaine de l'education primaire, cours moyens, et connaissant les methodes de l'enseignement elementaire. Quoiqu'une parfaite connaissance de la langue francaise soit requise, une tres bonne maitrise de la langue anglaise est essentielle.

Faire parvenir application et curriculum vitae a l'adresse suivante, avant le 08 mai 1980.

Education office
School District No. 24 (Kamloops)
1383-9th Avenue
Kamloops, B.C.
V2C 3X5

FRENCH CORE CURRICULUM
(Programme Cadre de Francais)

Applications are invited from certified teachers interested in teaching a multi grade class with French as the language of instruction. Preference will be given to teachers with experience at the Primary and Intermediate levels, and training in elementary school methods. While expertise in the French language is essential, the applicant should be able to communicate adequately in English as well.

Send application, with supporting documents to:

Education office
School District No. 24 (Kamloops)
1383-9th Avenue
Kamloops, B.C.
V2C 3X5
by 08 May, 1980.

PROGRAMME—CADRE AND IMMERSION TEACHERS RECRUITMENT SESSIONS

School district officials from various areas of British Columbia will be interviewing candidates to teach in elementary Programme-Cadre and Immersion classes in September 1980.

The Ministry of Education is co-ordinating recruitment sessions to be held in Richmond on May 9 and 10.

Qualified teachers are requested to write or telephone for an interview appointment.

Dr. Nick Ardanaz
Director
French Language Services
Ministry of Education
7451 Elmbridge Way
Richmond, B.C. V6X 1B8
Telephone: 278-3433

First in cooking quality and speed First in value at the Bay!

The Amana Radarange with Rotawave® Cooking System

A major university tested eight leading brands of microwave ovens. The results? For overall food quality and faster cooking, the Amana Radarange with Rotawave® could not be surpassed.

The difference lies in the exclusive Rotawave® Cooking System. This rotating "shower or power" cooks foods more evenly, thoroughly and quickly. Even cookies, cakes and muffins bake better - and up to twice as fast.

There are other benefits, too. Like the Cookmatic Power Control, which lets you vary cooking speed from 70 to 700 watts, while you cook. Plus a five year Magnetron warranty, a helpful microwave cooking book and many other deluxe features. This offer even includes a coffee maker and a corn popper!

Best of all, this dependable microwave is now at a special value price at the Bay. Ask for top quality at an honest price. Ask for the Amana Radarange RR-7B!

Only $649

Prices in effect until May 10.

Major Appliances, Downtown Vancouver (fourth), Victoria and at or through all Bay stores in B.C.

the Bay

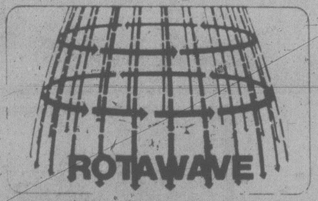

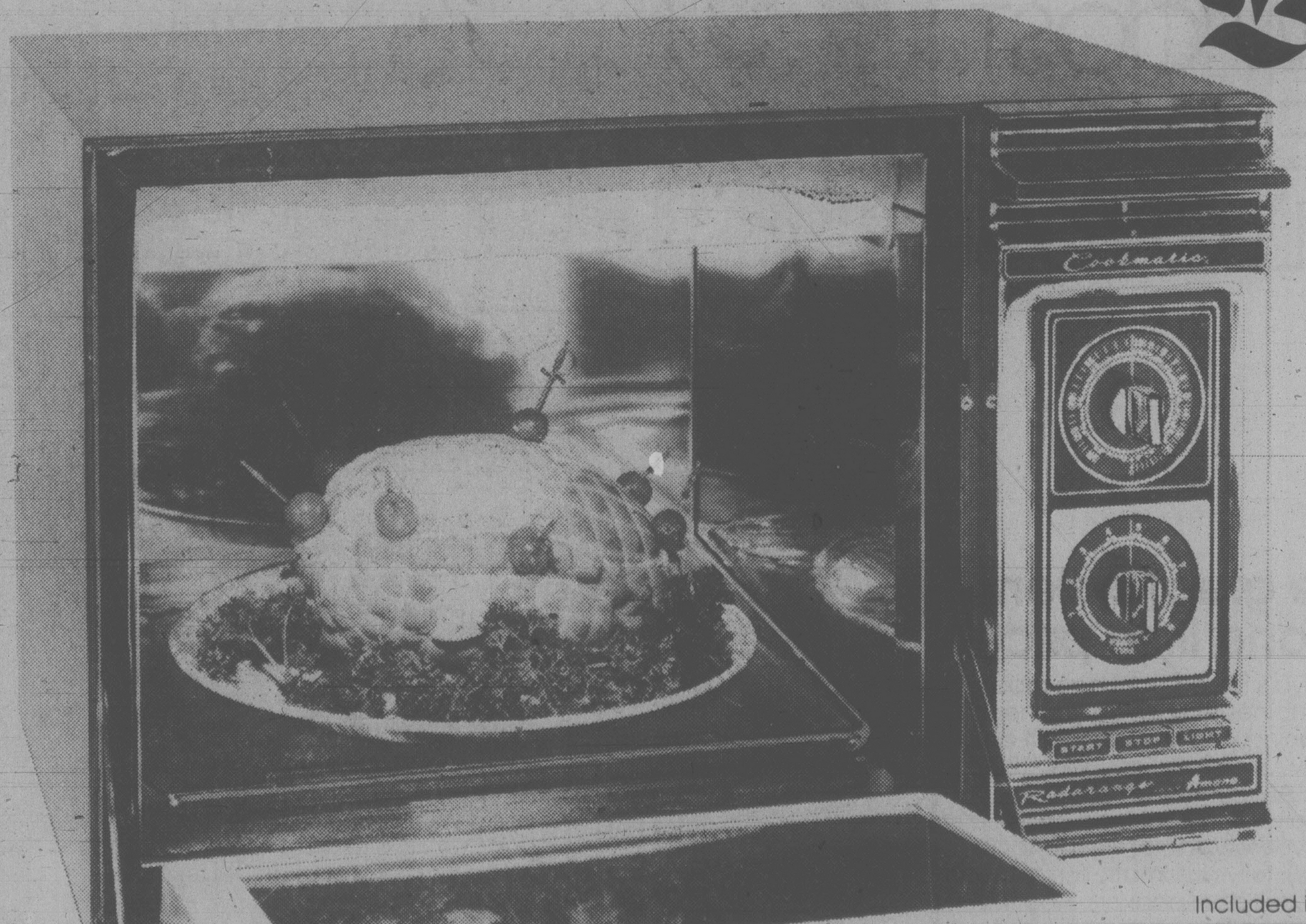

Included in sale price.

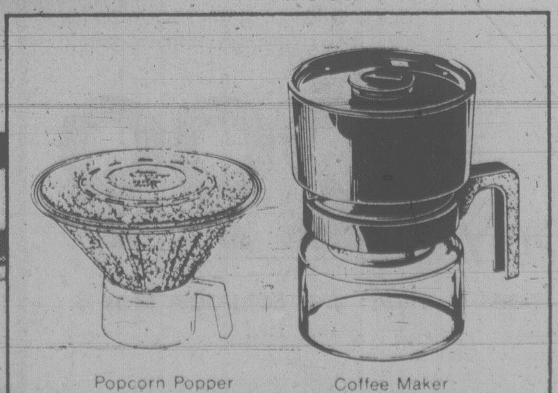

Show your Bay Shopping Card!
Master Charge and Visa are also welcome.

Hudson's Bay Company

310TH HAPPY BIRTHDAY SALE

the Bay

Beaumark
Quality Tested
Promotion qualité

THE PRICE OF FREEDOM IS BEAUMARK

Our deluxe dishwasher does the chores

And that means more leisure time for you! Just load up our built-in, eight program model and relax while it scours soiled pots and casseroles, then gently pampers your crystal and fine china. Before meals, this versatile helpmate even warms your plates! Other top-of-the-line features include: energy efficient econo-dry cycle, safety door latch, three level action and special insulation for quieter operation. In white, almond, wheat or avocado (no extra charge for colour). Model 41080.

Only $449

Convertible model 40080 **Only $479**
(Colour $10 extra.)
Ask about our Beaumark Extended Warranty Coverage. It costs only **33.25** when you purchase this model.

Prices in effect until Saturday, May 3.

Major Appliances, Downtown Vancouver (fourth), Victoria and at or through all Bay stores in B.C.

LOW COST LISTENING IS LLOYD'S

One great system, one little price

The Lloyd's stereo package model R749 combines everything you need for listening and recording, at one incredibly low price. For under $300, you get: AM/FM stereo receiver with two built-in front load cassette player/recorders (microphones included); fully automatic turntable; and two full size speakers. And that means a lot of good sounds for very little money!

Only $299

Prices in effect until Saturday, May 3.

Stereos, Downtown Vancouver (fourth), Victoria and at or through all Bay stores in B.C.

There's special value with Hitachi, too

For the advanced audiophile, the Bay offers an excellent price on this superior system, which includes: AM/FM stereo receiver with 40 watts RMS per channel; semi-automatic belt-driven turntable with magnetic cartridge, base and dustcover; and two air suspension speakers. Model SR704/2000/8.

Only $699

the Bay master charge VISA

Show your Bay Shopping Card!
Master Charge and Visa are also welcome.

Hudson's Bay Company

civic affairs

by norman gidney

Peter Pollen is getting to be a tiresome bore with his periodic eruptions and fulminations against everything from the convention centre to the B.C. Conservative party.

This new Bill Scott of the Uplands will bend anyone's ear with dire predictions. Because he loves to deflate the pompous and fatuous (not particularly scarce in Victoria) Pollen gets headlines and air time.

But there's nothing behind the rhetoric. He says the waterfront convention centre is an example of blatant conflict of interest. He rails against the use of public money and land to build a project for Victoria businessmen.

He lambastes Conservative ex-leaders Scott Wallace and Vic Stephens for doing a lousy job of rebuilding the provincial party.

It may be valid criticism. But where's Pollen after the dust settles?

Did he show up at the Advisory Planning Commission meeting about the convention centre two weeks ago? Did he come to the city council meeting last week? Will he show up at the information meeting to be staged by the Provincial Capital Commission in May? Or at the city council public hearing after that?

Is he interested in leading a revival of the dead provincial Tories? Sorry, no thanks, says he, though he might be prepared to work as part of a group in such an endeavor.

He's all flash and no substance. Turning around a political party or a project like the convention centre involves more than a few easy quotes and cheap shots. Unless he's willing to do more than that, Pollen ought to shut up.

Someone of his stature — if he wanted to back up what he was saying — could rally a protest movement to actually block the centre, not just nip at the heels of downtown businessmen like the ragtag band of amateurs in the Committee for an Open Harbor is doing.

A man like Pollen has a duty to raise the alarm when he sees power being misused. But once he sets a protest movement going, he can't just jump off and wish good luck to everyone.

* * *

Disappointment is a mild word for what one Victoria alderman feels today after reading the report by the Urban Transit Authority on a new multi-use bus terminal for the city.

John Cooper, chairman of council's transportation committee, is pretty heated up about the report's recommendation that the new terminal be located just about where the old one is.

He pushed for a location up around city hall, on the vacant block of land at Blanshard and Pandora. That would allow the E & N Railway to connect with the buses. Mayor Bill Tindall, whose regional district subcommittee released the report, made the same recommendation during the election campaign last fall.

If the mayor was a little more astute he might have found some way of giving Cooper a look-in on the subcommittee's work. It can't have been because there wasn't any room for him. Tindall managed to squeeze in the Victoria city manager, the assistant city manager, the administrators of Oak Bay, Esquimalt and Saanich as well as the transit planners and operators.

Cooper is just a rookie alderman but his work with the E & N Steering Committee and his few months as council's traffic committee chairman showed he has some insights into transportation planning — not always from the professional planners' viewpoint.

The professionals in the railway passenger business said the E & N was dead; the steering committee proved them wrong.

You can't pretend that a new bus terminal isn't a traffic problem.

Even the UTA planners who wrote the report suggest there could be some pretty awful traffic tieups with a new terminal located near the existing one.

A reorganization of city bus lines to bring most routes farther south from the crossroads corner of Douglas and Yates down to a new multi-use terminal could revitalize transit and get people out of their cars.

It could also lead to some incredible traffic problems downtown and some political problems uptown at city hall. No individual is indispensable but to an outsider it seems only common sense to include the one alderman who's supposed to handle traffic matters if you're talking about such a major reorganization of transit.

Ask the Times

Q. Would you please give me the mailing address of Alan Alda? M.C.C.

A. International Creative Management, 8899 Beverly Boulevard, Los Angeles, California, U.S.A., 90048.

Q. A few weeks ago I read an article in the *Times* that said editor-author Norman Cousins was teaching a course on laughter at a California university. Could you please tell me how I could contact him by mail. H.V.M.

A. The address is: 52 West 52nd Street, New York City, New York, U.S.A., 10019.

They're fed up with tax burden and want British Columbians to start doing something about it

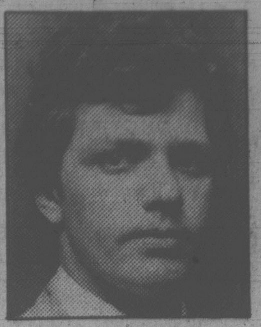

MOLDOVANYI

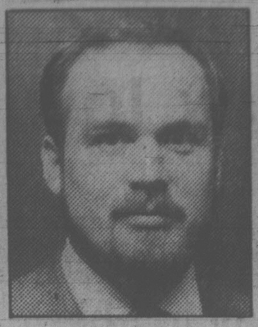

BUCKLER

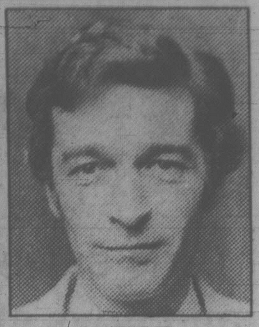

LITTLE

Enough, hold it right there!

HALT takes dead aim at B.C. Place

By DEREK SIDENIUS

The Socred government's multi-million dollar B.C. Place stadium complex proposed for downtown Vancouver will never get off the ground if Human Action to Limit Taxes — HALT — has its way.

The fledgling organization, formed two years ago in Vancouver and now national in scope, has launched a province-wide campaign to oppose government spending on the project.

On Wednesday three of the Vancouver HALT members were in Victoria spreading the message.

Mike Little, national president of the organization, Nick Moldovanyi and Bill Buckler met NDP leader Dave Barrett in the morning, took part in a radio talk show in the afternoon and wound up the day rallying the troops at an evening meeting of the 170-member Victoria HALT chapter at the Imperial Inn.

Their objective is clear: massive public support to cut the ever-spiralling taxload.

In an interview the trio called the stadium a total waste of taxpayers' money.

The complex has been projected to cost from $100 million to $1 billion.

The question is: should the province's taxpayers foot the bill?

They are betting the response will be a resounding 'No.'

HALT has invested $10,000 in the campaign and has printed 5,000 petitions for circulation all over B.C.

Little, a 38-year-old airline pilot who quit his job with Air Canada to devote full-time to HALT, expects to get 100,000 signatures.

Dr. Don Braden, a Victoria dentist and president of the local HALT chapter, expects even more — half a million is his heady goal.

Whatever, HALT is gambling heavily it will get public support.

"If we can stop this one, then we gain credibility and can stop the next silly one that comes along," said Moldovanyi, a 26-year-old trust accountant who also quit his job to work for HALT.

Ultimately the organization aspires to be as great a force in Canada as the Howard Jarvis-inspired Proposition 13 movement in California.

Its long-term goals are to have legal limits set on the amount governments can tax people.

Ideally, Little said, income taxes should be no more than 10 per cent of a person's income; property taxes shouldn't exceed one per cent of the property value; all other taxes should be abolished and governments should be forced to keep balanced budgets.

If those measures were enacted, the total tax cuts would be 60 to 70 per cent, he estimates.

Moldovanyi noted that taxes have been steadily rising since 1950 and now take 50 per cent of every dollar.

"How far we can roll that back depends on the public," he said.

The rationale has hit a responsive chord.

Already HALT has formed eight chapters across the country, in Halifax, Temiscaming, P.Q., Toronto, Saskatoon, Calgary, Edmonton, Vancouver and Victoria.

Its has about 1,500 members.

Membership fees start at $7. But as that doesn't even cover the cost of a monthly newsletter, members are encouraged to dig deeper.

Braden's approach is to tell prospective members the fee is $250, $100, $75 or "how cheap can you get."

Still it's only the committed who join.

The organization hasn't been able to get a tax number (one may wonder why) and thus donations aren't tax deductible.

Alas, the taxman won't cometh . . . across.

Woman threatens constable

Charges are pending against a woman after a Colwood RCMP constable was threatened with a knife while trying to cool out a domestic dispute.

A police spokesman said Constable John Cuddington, 23, talked the woman into holding off as he slowly backed out the door of her house on Atkins Road.

Cuddington had been called to the residence at 11:23 p.m. to settle a dispute involving a 36-year-old man and his 38-year-old wife.

Cuddington got into his car and radioed for help.

Moments later Constable Carl Marynick arrived and the officers went back in and found that the woman had calmed down.

She was arrested, held in city police cells overnight, and will appear in provincial court charged with assault with intent and possession of a weapon dangerous to the public peace.

John McKay photo

CHAT WITH ROYALTY thrilled crowd of cheering Brownies and Girl Guides when Princess Alexandra visited legislature today. Youngsters had practised curtseying while princess was inside signing visitor's book but protocol was forgotten when Alexandra stopped to give youngsters memory to cherish. The girls flocked around and one was heard to wonder: "Why isn't she wearing a crown?" Princess then left for visit to Nanaimo and will return to Victoria later today to attend evening reception.

No-tow bill: $10,000

It will cost Victoria $5,000 to $10,000 a month to replace parking lot towaways with a commissionaire patrol system, council's finance committee was told today.

Administrative assistant Mark Johnston was asked to report on the feasibility of establishing a ticketing system for commercial parking lot violators to replace the existing towaway that costs offenders $16.

There have been many complaints recently about Gordon's Towing which patrols privately-owned lots in the city and council wants to change.

Johnston said council will have to settle several questions before it can determine whether a patrol ticket system would be better.

"What will the cost of a parking lot offence be? If the cost of a ticket does not provide a sufficient deterrent to prevent overparking, the owners of the parking lot will lose revenue to those individuals who wish to abuse the system."

He also said council will have to decide whether all towing will be prohibited in the case of reserved and monthly paid parking spaces.

His estimate of the cost of a new patrol system is based on several assumptions: that tickets issued will equal the average number of towaways (about 600 a month) and that the city would provide parking lot patrols from 8 a.m. to midnight seven days a week with each lot visited at least six times during the 16 hours.

The Canadian Corps of Commissionaires said it would be willing to provide the extra men to staff the patrols and indicated four commissionaires would be required.

Johnston said the feasibility of such a system will depend on the level of service provided together with the cost of the ticket.

Depending on whether two, three or four commissionaires are hired, the cost of a ticket would have to be $9, $12 or $17.

'Brief bump' with Soviets

A Ucluelet fishboat early today received minor damage in a collision with a Soviet merchant ship off the west coast of Vancouver Island.

The collision, which a Canadian armed forces spokesman described as a "brief bump," occurred at 6 a.m. 10 miles south of Amphritite Point.

The 480-foot Alisher Navoi, owned by the USSR Far Eastern Shipping Co. and registered in Vladivostok, bumped the 38-foot Beagle, owned by Dan Kolnes of Ucluelet.

The Beagle suffered minor bow damage, some damage to the wheelhouse and one of her poles was knocked off.

The Alisher Navoi, which had left Vancouver on Wednesday, stopped for a while to give assistance.

The Beagle returned to Ucluelet about 8 a.m.

New terminal proposed near PCL depot on Douglas

A new Victoria bus terminal in the vicinity of the existing Pacific Coach Lines depot is recommended in an Urban Transit Authority report released Wednesday.

The study also outlines a new arrangement of the city and suburban bus routes to break up the existing terminus at Yates and Douglas.

It suggests a system using the length of Douglas Street.

City buses would make stops all the way down Douglas but wouldn't lay over until they got to the new terminal, which would combine PCL and local transit somewhere on the southern edge of downtown Victoria.

No specific sites are mentioned in the report but there are few open pieces of property left.

Until the government commissioned the report, PCL had plans to move to the B.C. government employees parking lot at Blanshard and Humboldt.

But that included a new mechanical and overhaul section, now behind the Crystal Garden.

UTA officials have said any new terminal will probably be for passenger use only.

PCL buses would use the former B.C. Hydro — now Metro Transit Operating Co. — bus garage on Garbally for repair work.

A new terminal for PCL and Metro buses could be on Humboldt. PCL has to meet a moving deadline of mid-1981, when its lease from the Empress Hotel runs out.

The report kills suggestions made by Mayor Bill Tindall — a member of the UTA board — and Ald. John Cooper, chairman of council's transportation committee, for a mid-town terminal in the vicinity of city hall which would tie in with the E & N Railway.

It reviews three suggested locations — on the northern fringe of downtown near the Hudson's Bay department store, in the middle at Johnson and Douglas and on the southern edge near the present terminal — but rejects the first two.

When the city buses switch to a system on Douglas and connect with the new PCL terminal, all of downtown will be covered efficiently by transit routes.

A northern or midtown terminal would mean city bus riders would have to transfer to go farther south, as they do now.

The UTA report notes that there are some disadvantages to a southern terminal as well.

It will create traffic and tourist congestion and slow down buses in the area. A southern location means city buses have to travel farther to reach their terminus, meaning longer route times and higher operating costs.

"It should be noted, however, that the introduction of a major transit terminal may provide sufficient incentive to convince government workers to leave their cars at home, thus alleviating some street traffic congestion.

"Another disadvantage to the southern zone is automobile accessibility as many motorists must cross through downtown twice to pick up friends/relatives arriving at the terminal."

But it says a new terminal at a southern downtown site could be the catalyst for local authorities to give transit top priority on the roads. The report suggests exclusive transit lanes on Douglas as well as against-the-flow tranit-only lanes on the one-way streets running east and west in downtown.

sports

max low

Girls easier to coach, and boys stay to cheer

Girls and soccer aren't two things that have al ways gone together. But that's changing — and very rapidly, too!

There was the time, a few years back, when high school boys would laugh at high school girls' efforts at kicking a soccer ball and track coaches would shrug and say they were wasting their time.

Not any longer.

Now the boys — boyfriends or just interested soccer fans — are on the sidelines cheering the girls on and congratulating them on their good shots.

And, says Joe Benge who is in his third year as co-ordinator of the Victoria-Sooke-Saanich High School Girls Soccer League, even the track coaches realize it's a sport the girls really enjoy playing.

"As a high school sport it is, in my opinion, the ideal sport for girls and coaches," Joe said Thursday as I watched his unbeaten Claremont side take its win record to seven straight with a 5-0 victory over Mt. Douglas "B" at Mt. Doug.

"It's a healthy, outdoor sport with much less pressure than say basketball or volleyball," he explained. "It's just a hell of a lot of fun!

"From the coaches' point of view it is very satisfying as girls are easier to coach than boys and are very receptive to learning the basic skills. They're so keen to play, to improve and to compete. The spirit is fantastic and it gives a great feeling to the coach."

* * *

What many people don't realize is just how many girls there are playing soccer today. As well as all the teams the Victoria and District Girls Soccer League has playing in the winter, there are 13 teams from the Victoria, Sooke and Saanich School Districts competing in this high school spring league and the league has been going for eight years!

"It has only recently been acknowledged as a bona fide sport for high schools and for girls, though," Joe Benge pointed out. "Because of the formation of the district league and its growth over the past two or three years and the subsequent increase in numbers taking part and skills being mastered, girls' soccer has gained a popularity and an acceptance that is here to stay."

So, with 13 squads of around 15 girls each, that's about 200 high school girls playing soccer and the interest is so high that there could be a lot more. Mt. Doug fields two teams and most of the other schools could, too, if they could find enough teachers willing to coach them.

The competition is keen.

While I watched, league-leading scorer Leanne Pepper boomed in two more goals to take her total to 14 and close behind her, teammate Mona McIvor moved her tally to 12 with a pair. The other Claremont goal was scored by Lori Scott-Polson.

But the big game will be at 3:30 next Monday when Claremont takes on Mt. Doug "A" at Mt. Doug. Also undefeated in five games, Mt. Doug is the defending champion. Parkland took the title the year before that and Claremont held the crown the season prior to that. In the beginning, though, it was all Spectrum for five years in a row.

* * *

Very little is different, really, from the boys' game when you watch girls play soccer. A little less physical, perhaps, and, because they started the learning process later, not such good ball control. But the enthusiasm certainly is there and at halftime they gabble away, probably more so than the boys, about all the things they did wrong in the first half and where they need to improve.

And what are the hardest things to teach girls?

"Being aggressive, I'd say," ventured Benge. "For example, you see only one girl in 50 doing a sliding tackle. And checking and, oh yes, heading," he said with a grin as a ball glanced off the side of the head of one of the Claremont girls and flew far from the field.

But compared with other sports, he said, there's less pressure by coaches on the girls to win. It's more of a participation thing.

"I've got a couple of girls out there," he said, nodding toward the field, "who have never played for their school in anything before. They're just not good enough.

"Some of them may be limited in ability . . . but they have spirit . . . and they can come out and enjoy themselves."

Pauls to meet A's in Province Cup

Norvan Pauls will supply the opposition for Victoria Athletics in the opening game of the Provincial Cup soccer championship Saturday.

Pauls, which won the berth with a 4-0 decision over Abbotsford Buckaroos of the Fraser Valley in a special qualifying match Wednesday, will face the Jackson Cup champion A's in a quarter-final tussle of the annual B.C. Soccer Association competition at 2:15 p.m. in Royal Athletic Park.

On Sunday, defending provincial and national champion Victoria West faces Kelowna Willow Inn at 1 p.m. at Royal Athletic while Vancouver Firefighters play Haney Black Sheep in Maple Ridge and Croatia takes on Umberto-Columbus at Empire Stadium.

Semi-finals for the B.C. title will be played the May 10-11 weekend.

Cowieson leads Bellies over Burrards in opener

Eric Cowieson scored three goals and added two assists to lead New Westminster Salmonbellies to a 13-10 victory over Vancouver Burrards Wednesday night in the opening game of the Western Lacrosse Association season in Vancouver.

The next games are Saturday night with Burrards taking on the Adanacs in Coquitlam and Victoria Shamrocks visiting Nanaimo Timbermen.

The Shamrocks open their home season Monday against Burrards at 8 p.m. in Memorial Arena.

Bob and Brian Tasker added two goals each and singles came from Gilles Bezeau, Greg Jensen, Dave Durante, Wayne Goss, Ivan Tuura and Steve Manning.

Doug Hayes led the Burrards with four goals and one assist.

Don Perreault, Mike Holden, Mike Smith, Paul Cioci, Bruce Turris and Terry Bingley each scored singles.

New Westminster goalie Rob Banister stopped 34 shots while Dave Evans made 31 saves for Vancouver.

New Westminster took 12 of 22 minor penalties.

Kareem destroys the Sonics

LOS ANGELES (AP) — Kareem Abdul-Jabbar came up with a spectacular performance, even for him, Wednesday night as he scored 38 points to lead Los Angeles Lakers to the National Basketball Association championship series with a 111-105 victory over Seattle SuperSonics.

The Lakers eliminated the defending NBA champion Sonics in five games in the best-of-seven Western Conference final and will meet Eastern Conference titlist Philadelphia in the opener of the championship series here Sunday afternoon.

The Lakers trailed through much of the second half before going ahead to stay on of Abdul-Jabbar's patented skyhooks with 3:13 remaining. That made the score 99-98 and Los Angeles was off and running into the championship series.

"Why do I play?" Abdul-Jabbar repeated a question after the game. "I play for pride and money.

"I'm happy to get to the finals. My emotion right now is a big smile. I'm ready for Dr. J."

Abdul-Jabbar was referring to Julius Erving, who led the 76ers to a convincing 4-1 series victory over Boston in the Eastern Conference championship series.

First-year Los Angeles coach Paul Westhead praised his seven-foot, two-inch centre.

"From the beginning, Kareem decided this was the Lakers' season, and he has single-handedly led us that way," said Westhead. "If you're a fast-break team, falling behind is not a threat.

"If we can get it close, the man (Kareem) takes over."

Westhead credited the Lakers' defence and complimented the Sonics.

"Defence won it tonight," he said. "This was a difficult game for us.

"Seattle played a great game. I was not looking forward to a sixth game with them — five was plenty."

Seattle coach Len Wilkens refused to make a prediction on the championship series.

"I don't make predictions, it will be a great series," he said. "Both teams are playing well.

"Naturally, I'm disappointed. We played hard and executed our game plan very well. If we have to lose, the other team has to beat us."

Wilkens summed up Abdul-Jabbar in one word — unbelievable.

The Sonics led 62-54 at halftime and stayed on top through most of the second half. The Lakers led on only three occasions after the intermission until Abdul-Jabbar's shot put them ahead to stay.

Abdul-Jabbar made sure the Lakers stayed in front by hitting a pair of foul shots with 1:03 to go and sinking another skyhook with 32 seconds left.

Abdul-Jabbar's final points gave the Lakers a 107-102 and they clinched the victory on a breakaway dunk by Earvin Johnson.

Dennis Johnson led the Sonics with 29 points. John Johnson and Gus Williams added 19 and 18 points, respectively.

Seattle was trying to become the first NBA champion to repeat that accomplishment since the Boston Celtics did it in 1967-68 and 1968-69.

BEST FOOT FORWARD is displayed by Cathy Goodyear as Mt. Douglas defender connects with ball while surrounded by Claremont players during Greater Victoria High School Girls' Soccer League action Wednesday. League scoring leader Leanne Pepper (left) scored two goals as Claremont won seventh straight decision, 5-0. See Max Low's column on left. (John McKay photo).

Must show well in World

TORONTO (CP) — The decision to cancel the 1980 Canada Cup international hockey tournament should be followed by a determined effort to make a good showing at the world championships in Sweden next year, says Alan Eagleson, the lawyer and player agent who represents Canada in international hockey talks.

It was an expensive decision but there was little doubt which way it would go.

Hockey Canada announced Wednesday it had cancelled the Canada Cup tournament and Lou Lefaive, the organization's president, said the move would cost Hockey Canada $600,000 in revenues.

The National Hockey League players who would have made up Canada's entry in the six-country tournament also gave up from $1.2 to $1.5 million which would have gone into their players association pension fund.

On top of all that, the International Ice Hockey Federation, will likely sue Hockey Canada for the cancellation.

"The only way we can get our credibility back with the IIHF is to get as good a team as we can to play in Sweden in 1981," said Eagleson.

He said he had hoped the federal government would have made a stand on the Olympic boycott issue long ago — so preliminary steps in planning for the Canada Cup would not have been taken.

Lefaive said he hoped Hockey Canada might recoup some of its lost Canada Cup revenues by arranging exhibition games between Canada's national amateur team and the Canadian entries in the NHL during the NHL training season in September.

Gerald Regan, federal sport minister, said in Ottawa the government has a neutral position in the matter.

"It is not a government decision in any sense," he said. "It is not a reflection of any government policy.

"I neither support nor oppose it."

Canada real loser

MONTREAL (CP) — A Soviet diplomat said Wednesday that Canada is the real loser in the cancellation of this fall's Canada Cup hockey tournament.

"The Soviet Union will survive," said Dr. Victor Mikheev, press attache at the Soviet embassy in Ottawa. "We are upset for Canada, though. They are losing a lot."

Fury ends Sting skein

By Canadian Press

There's no longer an undefeated team in the North American Soccer League, thanks to Philadelphia Fury.

The Fury, playing at home, defeated the Sting 1-0 to hand Chicago its first loss in four games. It was Philadelphia's first win in five games.

Elsewhere, Seattle Sounders blanked Portland Timbers 1-0 and San Diego Sockers shaded San Jose Earthquakes, 3-2.

Steve Reid scored at 23:50 of the second half to give Philadelphia its win and nine points this season, 41 behind leading Fort Lauderdale Strikers in the American Conference Eastern Division.

In Seattle, fullback David Nish's 18-yard shot in overtime gave the Sounders the win. Alan Hudson's corner kick skidded off the head of a Portland defender to set up Nish's volley shot past goalkeeper Mick Poole.

Vancouver Whitecaps return to action Saturday when they face the Sting in Vancouver.

Racing reigns supreme

Hold your horses.

Part of the fun of racing is betting. But don't think you have to know all about the horses and jockeys. Go with a hunch, a name, a number, a color. Wager a little or a lot. Bet one race or all ten. It's fun and exhilarating and very exciting. So come to The Track, where racing reigns supreme.

Parade to the Post,
6:15 p.m. Monday,
Wednesday & Friday,
1:15 p.m. Saturdays
& Holidays, rain or shine.

For information,
call 254-1631.

The TRACK
Exhibition Park

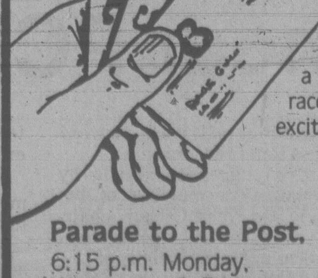

Smith riles Sabre pilot

BUFFALO, N.Y. (CP) — Scotty Bowman's Buffalo Sabres may bring a page from history to life tonight.

Theodore Roosevelt, sworn in as the 26th president of the United States here in 1901 after the assassination of William McKinley a few blocks away, had some renowned words of advice: "Walk softly and carry a big stick."

Coach Bowman objected to the big stick wielded by goaltender Billy Smith of New York in the Islanders' 4-1 victory in the first game of a best-of-seven National Hockey League semi-final series Tuesday night.

Bowman said Wednesday that the Sabres will retaliate, if necessary, in the second game tonight. Despite Smith's big stick, Bowman did not appear to believe that the goalie walks nearly quietly enough.

"(Richard) Martin wasn't even in the crease — he was three feet from the goal, and Smith used his stick on him." Bowman said of an incident in the first game. "Martin gave him a little pick back. The referee saw the second shot, so we got the penalty. If it happens again, then we'll send somebody at him right then and there."

Smith is known for a fuse that burns quickly when any opposing player nears his net.

Stars won't back down

PHILADELPHIA (AP) — Minnesota North Stars have delivered a no-nonsense message to Philadelphia Flyers.

"We had to let the Flyers know that we're going to make as many authoritative takeouts as they will," Minnesota coach Glen Sonmor said of his team's aggressive play. "We want them to know we're going to stand up to them, that if they want some hassles, we'll be waiting."

The North Stars did not wait for the Flyers on Tuesday when Minnesota dominated Philadelphia for a 6-5 victory in the first game of their best-of-seven National Hockey League semi-final playoff series.

Minnesota, in Stanley Cup competition for the second time in the last seven seasons, is enjoying the experience.

"We beat the world champions (Montreal Canadiens), and they know how to play in the Stanley Cup," said left winger Steve Christoff. "Now we've come to Philadelphia and won. That's given us confidence."

Tonight in sports

Live softball and televised National Hockey League playoff action highlight tonight's feast for sports fans while British Columbia high school rugby championship play continues early Friday.

All softball starts at 6:30.

Sooke faces Ingraham in Stuffy McGinnis Men's League play at Central Park.

At Hyacinth Park, Vidalin Construction takes on Bemister's Welding and Strathcona Stingers meet Butler Bros. in Victoria-Saanich Senior Women's League encounters.

In Macdonald Men's League action, Coast Projects tackle Labatts and Mega-Power plays Trafalgar Legion at Macdonald Park.

The second game of the Buffalo Sabres-New York Islanders NHL semi-final series will be telecast at 5 on Channels 2 and 6.

On Friday, play resumes at 10 a.m. on four fields at the University of Victoria in the B.C. high school rugby championship. Semi-final matches are scheduled for 1:15 and 2:45 p.m.

AUTO RACES
SEASON OPENER
SAT., MAY 3

★ JALOPIES
★ STOCK CARS
★ SUPER STOCKS

3 EXCITING CLASSES

Gates Open 6 p.m.
Time Trials 7 p.m.
Racing Action 8 p.m.
FREE PARKING

Adults $4.00
Students $3.50 with card
Children (6-12) and O.A.P. $1.50

ADVANCE TICKETS AVAILABLE
● Scorpion Men's Wear
● Factory Sound Centre
● Wille Dodge

WESTERN THE ACTION SPEEDWAY

Krimmer eyes fifth title in Times fivepin rolloff

Two women who have taken several championships are back in the running and but only one out of four previous title holders among the male qualifiers for the Times Bowler-of-the-Week fivepin rolloffs Sunday has won more than one crown.

The 17th annual rolloffs start at 1 p.m. at Town and Country Lanes.

Defending-champion Dorothy Krimmer, who has held the women's rolloff title for the past two seasons, is gunning for an unprecedented fifth title. She also won in 1973 and 1975.

Dorothy qualified for the rolloffs during the ninth week of competition by rolling a 228-315-335 — 878 series.

May Wallis, who topped competitors during the 11th week with a 247-331-179 — 759 series, is seeking a fourth title after wins in 1965, 1969 and 1977.

King Lee is the only double winner from the men's division to qualify for another rolloff attempt.

King, who made it during the 12the week with a 339-312-299 — 950 series, earned the crowns in 1974 and 1978.

Other former champions back to try for a second crown are Bill Cool (1967), Darrell Prezeau (1969) and Fred Hickey (1972).

Several others who rolled high scores also have a good shot at rolloff trophies and cash.

Evie Weinberger rolled the highest women's score with a 319-326-321 — 966 series during the third week.

Three men managed to break the 1,000 barrier.

Russell Hunt made it in the 10th week with a 393-337-271 — 1,001 series; Ron Andrew managed to connect with a 334-325-380 — 1,039 series in the 19th week and Jim Lamont fired a 383-285-393 — 1,061 series in the 20th week.

All bowlers competing in regular league play on southern Vancouver Island lanes were eligible to earn Bowler-of-the-Week awards and berths in the rolloffs.

In each of the 26 weeks of the contest, bowlers rolling the highest three-game scratch series in four divisions — men's and women's fivepins and men's and women's tenpins — collected crests and qualified to compete in the rolloffs.

Winners of rolloffs will win Times Trophies and any champion who is also a daily subscriber to the Victoria Times will receive a bonus reward of $150.

Rolloffs will also follow the same three-game scratch format with the Victoria Times and the lanes involved sharing the cost of bowlers' fees.

* * *

Men's Fivepins

1. Leo Kossey	314-321-269 — 904
2. Jim Ross	234-277-349 — 860
3. Bob Milton	295-353-310 — 958
4. Dennis Beckwith	249-332-322 — 903
5. Giovanni Flora	326-271-317 — 914
6. Kim Wilson	306-256-366 — 928
7. Bob Adams	321-258-266 — 845
8. Mike Tiffin	265-259-327 — 851
9. W Weinberger	414-253-287 — 954
10. Russell Hunt	393-337-271 — 1,001
11. Fred Hickey	372-310-252 — 934
12. King Lee	339-312-299 — 950
13. Jake Jacob	293-309-293 — 895
14. Jack Plant	301-201-363 — 865
15. Larry Rickett	329-297-258 — 884
16. Ettore Stefani	338-259-375 — 972
17. Bill Cool	346-332-280 — 958
18. Dennis Williams	313-302-294 — 909
19. Ron Andrew	334-325-380 — 1,039
20. Jim Lamont	383-285-393 — 1,061
21. Jim Parry	308-235-324 — 867
22. Ken Preston	236-416-298 — 950
23. Darrell Prezeau	302-238-403 — 943
24. Dave White	270-279-273 — 822
25. Gary Drinkwater	321-276-301 — 898
26. Wayne Hendry	258-223-383 — 864

Women's Fivepins

1. Pat Ohman	268-244-313 — 825
2. Janet Woodley	264-268-303 — 835
3. Evie Weinberger	319-326-321 — 966
4. Vera Gibbons	269-242-310 — 821
5. Barb Hyde	267-293-244 — 804
6. Marg Vickery	199-358-310 — 867
7. Vera Lysne	323-302-202 — 827
8. Betty Adams	260-201-358 — 819
9. D Krimmer	228-315-335 — 878
10. Lorraine Pigott	257-242-327 — 826
11. May Wallis	247-331-179 — 759
12. Eileen Fell	247-288-224 — 759
13. Bette Streifel	231-189-355 — 775
14. Arli Law	232-322-294 — 848
15. Elsie McWhinnie	253-392-232 — 877
16. Val Turner	182-277-348 — 807
17. Theresa Stone	323-295-258 — 876
18. Illace Waldner	264-193-323 — 780
19. Sharon Sansbury	299-294-222 — 815
20. Beth Arnold	219-334-233 — 786
21. Fran Karpiuk	235-302-268 — 805
22. Agnes Gummer	310-244-253 — 807
23. Jackie Parker	261-293-323 — 877
24. Mo Sutherland	303-317-182 — 802
25. Janet Salter	242-248-268 — 758
26. Colleen Marshall	278-247-263 — 788

Belmont takes golf team title

Guy Spencer carded a 75 at Royal Colwood Golf and Country Club to finish in a three-way tie for low gross laurels and lead defending-champion Belmont to the team title in the Vancouver Island high school golf championship Wednesday.

Spencer finished in tie with Russ Slonski of Cowichan and Gary Stephanson from Highland in Comox.

Belmont posted an aggregate count of 317 to retain title in the 20-team competition.

Neil O'Leary added a fifth-place 77 to the Belmont total while Brian McLean chipped 82 and Harry Christ fired 83.

Rick Taylor of Campbell River was in fourth spot with 76 and Ed Hathaway of Oak Bay was sixth at 78.

Cowichan was runner-up with 331 and was followed by Highlands (336) and Woodlands Junior High of Nanaimo (338).

The top four teams in the tourney gained berths in the British Columbia championship June 3-5 at Tsawwassen's Beach Grove course.

Alder competing in national meet

Dave Alder of Victoria Judo Club will compete in the Canadian championships this weekend at the University of British Columbia.

The second-degree black belt will be trying for the 143-pound class crown.

COACH RESIGNS

CULLOWHEE, N.C. (AP) — Paul Jones, track and field coach at Western Carolina for the last eight years, has resigned.

Three-year contract for Cougars' captain

Mark Robinson has to give up thoughts of reaching for his golf clubs and stick with the hockey stick.

The 20-year-old defenceman and captain of Victoria Cougars, Robinson left for Buffalo today to sign a three-year professional contract with the National Hockey League Sabres.

And while the possibilities seem slim, there is a chance that Robinson may see some action in the Stanley Cup playoffs. Robinson will work out with the Sabres, who dropped the opening game of their best-of-seven semi-final series with New York Islanders on Tuesday.

A native of Prince Albert and a former Saskatchewan junior golf champion, Robinson does not expect to play "but staying with the team will be good experience for training camp in September." In addition, Robinson will have a ringside seat at Buffalo's remaining games.

MARK ROBINSON
. . . off to Buffalo

* * *

Robinson's agent, Herb Pinder of Saskatoon, and Buffalo general manager Scotty Bowman reached an agreement Tuesday on a contract for the defenceman, claimed by Buffalo in last year's amateur draft.

Robinson played in four exhibition games with the Sabres last fall, then returned to Victoria to score nine goals and 55 assists in 68 games. He was a second-team all-star in the Western League.

In four seasons in Victoria, Robinson played 249 games, scored 24 goals and 132 assists and amassed 314 minutes in penalties.

Detroit claims Murray

It may not be proper to say Ed Murray is following in Dave Cutler's footsteps, but the former Saanich Hornets' juvenile football graduate is ready to enhance Victoria's reputation as a producer of placekickers.

Cutler, an Oak Bay Farmers' grad now with Edmonton Eskimos, has established himself as the premier placement-booter in the Canadian League.

Now, Murray has a chance to make his mark in the U.S. National League.

Murray, who played four years with Tulane University in New Orleans and wound up his university career by playing in the Liberty Bowl last December, was the seventh-round draft choice of Detroit Lions in the NFL draft.

Murray is delighted.

"My wife and I popped a bottle of champagne," he said, and added he is "looking forward" to reporting to Detroit.

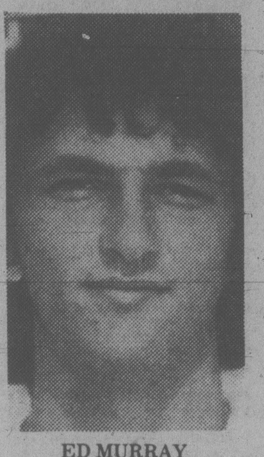
ED MURRAY
. . . drafted by Detroit

Among other highlights on the second draft day:

Jack Tatum, Oakland Raiders' controversial defensive back known as the "assassin," was traded to Houston, and the Oilers, using a draft choice they got in the deal, got Utah State quarterback Craig Bradshaw, Terry Bradshaw's kid brother.

The Tatum trade was one of the few moments which stirred any interest in the second half of the NFL draft. The seventh through the 12th rounds invariably are plodding affairs, involving many little-known players. It is a scavenger hunt for a diamond in the rough.

One of the few "name" players to be chosen Wednesday was Turk Schonert, the 1979 national passing champion from Stanford. Chicago Bears picked him in the ninth round.

Marshall powers Labatts

Dale Marshall connected for the key hit and Bob Richdale pitched a five-hitter as Labatts edged Royal Oak Inn 3-2 Wednesday in a Stuffy McGinnis Men's Softball League game at Central Park.

Mashall tagged a two-run triple in the fourth inning and then scored on a sacrifice fly by pinch-hitter Bud Livingstone. Ross Barnett and Bill Clifford had opened the inning with back-to-back singles.

At Macdonald Park, Gary Schmidt hit a bases-loaded triple with two out in the bottom of the seventh inning to give James Bay a 4-2 Macdonald Men's League victory over The Saints.

In the other game, Mayfair Insurance and The Rebels played to a 4-4 deadlock.

In Victoria-Saanich Senior Women's League play, Strathcona Stingers bounced McDonald's Furniture 10-2 and Tillicum Shoppers Drug Mart tripped Vidalin Construction 9-4 at Hyacinth Park.

Donna Urlacher pitched a three-hitter for Mayfair and Della Smith helped out by driving in three runs on two hits.

Kelly Oliver led Tillicum batters with a pair of hits that produced four runs.

Royal Oak	000 100 1 —	2	5	4
Labatts	000 300 x —	3	6	3

Al Strandlund and Terry Strandlund; Bob Richdale and Ross Barnett.

Mason golf Friday

The 32nd annual Masonic golf tournament is scheduled Friday at the Cedar Hill course with players starting at the following times:

8 a.m. — J. Randall, S. Gardner, R. McPherson, W. Hibbert.
8:07 — K. Farrar, B. Churchill, L. Palmgren, D. McMillan.
8:15 — G. Willsicroft, B. Humen, D. Williams, K. Campbell.
8:22 — R. Ferris, D. Tyre, W. Phillips, R. Carter.
8:30 — C. Horne, J. Caldwell, H. Myers, G. Gillespie.
8:37 — K. Baigent, K. Coulter, L. Champion, L. Brownsey.
8:45 — G. Warren, B. Ingram, D. Smith, J. Cooley.
8:52 — G. Campbell, D. Campbell, T. Vessey, E. Vessey.
9:00 — G. Giles, J. Woods, D. McDonald, J. Cleaver
9:07 — A. Davidge, E. Dunk, G. Cunningham, F. Kenney
9:15 — R. Hudson, D. Tubman, R. Beale, J. Down.
9:22 — D. Terrel, J. Lund, W. Sim, H. Abercrombie.
9:30 — G. McCall, T. McCall, H. Gillis, J. Jeffrey.
9:37 — R. Seymour, E. Collinson, D. Joseph, B. Joseph.
9:45 — A. Searle, H. Robinson, A. Ericson, P. Dunae.
9:52 — A. Mebs, D. Holmes, M. Chernoff, W. Taylor.
10:00 — E. Barber, W. McKay, S. Clarke, E. Elliot.
10:07 — M. Anderson, E. Cameron, R. Vasalash, J. Barton.
10:15 — C. Spence, J. Beech, T. Parkins, J. Strand.
10:22 — H. Crandall, G. Cooper, R. Wakeham, J. Patterson.
10:30 — S. Rodgers, G. Craig, H. Henn, W. DeJong.
10:37 — J. Berikoff, J. Willoughby, R. Frampton, A. Bowes.
10:45 — R. McDowell, E. Craig, H. Lawrie, B. Arnott.
10:52 — W. Flack, G. Greenwood, K. Greenwood, C. Margison.
11:00 — H. Salmon, F. Bond, E. Caza, B. Dziadyk.
11:07 — N. Melnechuk, D. Ewing, D. McDonald, N. Morgan.
11:15 — R. Adolph, B. McConnel, A. Effa, N. Lunde.
11:22 — J. Bruce, W. Griffiths, W. D. McLeod, L. Pruden.
11:30 — H. Bates, S. Smith, W. Blair, G. McGregor.
11:37 — N. Tattrie, B. Ponsford, N. Sutherland, T. Taylor.
11:45 — H. Vincent, C. Margerison, A. Clarke, J. Chapman.
11:52 — B. Waring, T. Hawkins, D. Wakelyn, K. Greenhalgh.

Porsche quits Indy over boost issue

ENGLEWOOD CLIFFS, N.J. (AP) — Porsche has withdrawn from participation in USAC championship auto racing, saying it and the governing body were unable to agree on turbocharger boost pressure on the Porsche engine. Manfred Jantke, Porsche's director of racing, said USAC expected Porsche six-cylindre cars to produce the same amount of boost allowed eight-cylinder racers.

10 Island players bid for B.C. berths

For the first time in the history of the Lower Island Youth Soccer Association, a total of 10 of its players have been invited over to Vancouver to try out for the B.C. under-16 team.

Most the Lower Island has ever been asked to send before is three.

From the Lower Island Select squad, which is coached by Mike de Turberville and managed by Ed Kozicky, taking part in trials at Simon Fraser University this weekend will be Bruce Cafferky, Robin Baird, Paddy Wyman, Brian Mousley, Scott Longpre, David Houston, Jeff Mallett, Adam Keith, John Hughes and Chris Smith.

ONLY REG MIDGLEY WILL
REBATE FINANCE CHARGES
TO MAKE YOUR EFFECTIVE
INTEREST RATE ONLY

14.75%

ON NEW AMC JEEP RENAULT
FINANCING WITH OUR BANK
ARRANGEMENTS. OFFER GOOD ONLY
UNTIL MAY 10, 1980

4-27

HOMELITE
CHAIN SAW SALE
MODELS: XL, XL1AO, XL2, SUPER 2, SUPER MINI.
D & R MOWERS
and ENGINES LTD.
615 CHATHAM 384-5551

Beautiful . . .

ARDMORE GOLF COURSE
930 ARDMORE DRIVE
AND WEST SAANICH ROAD 656-4621
A cosy 9-holer. Easy walking over gently rolling meadows. Automatic irrigation system. Full facilities. Club and cart rentals.
VISITORS ARE WELCOME!
4-30

Hip Hip Hooray!

WESTERN EXPRESS
WINNING NUMBERS
FOR WINSDAY APRIL 30, 1980

$10,000.00 WINNING NUMBERS	$100,000.00 WINNING NUMBERS
2 7 5 2 7 3 7	3 0 1 0 1 8 1
1 6 8 9 4 7 3	2 8 6 0 3 2 8
2 6 3 2 7 5 3	3 2 3 6 5 2 5
2 4 4 1 3 0 3	2 6 1 6 9 7 8
2 8 3 1 5 9 4	1 9 6 0 2 5 3

If the last six, five, four or three digits on your ticket are identical to and in the same order as the winning numbers above, your ticket is eligible to win the corresponding prize.

last 6 digits WIN	$1,000
last 5 digits WIN	$100
last 4 digits WIN	$25
last 3 digits	Five dollars worth of Express Tickets redeemable by presenting the WHOLE TICKET to any participating retailer or by following the claim procedure on the back of the ticket.

REDEMPTION OF CASH PRIZES
Major Cash Prizes: Winners of major prizes may claim their prize by following the claim procedure on the back of the ticket.
Other Cash Prizes: Other cash prizes, up to and including $1,000 may be cashed at any branch of the Canadian Imperial Bank of Commerce in Western Canada, or by following the claim procedure on the back of the ticket.
In the event of discrepancy between this list and the official winning numbers list as certified by the auditors of the Foundation, the latter shall prevail
Western Canada Lottery Foundation

MORE THAN
$500,000.00
IN BONUS
PRIZES

[illegible]

WESTERN EXPRESS

When you guess right - bingo!

Times News Services

Detroit catcher Lance Parrish was swinging with his memory as much as with his hot bat when he drove in the winning run in the 10th inning as the Tigers scored a 5-4 American League baseball victory over Texas Rangers on Wednesday.

Parrish had a hunch Texas reliever Danny Darwin would challenge him with a fastball and he was right. Parrish drilled the first pitch up the middle for a two-out single that scored pinch-runner Tom Brookens with the winning run.

"Darwin got me swinging on a bad slider on the first pitch yesterday, then came back and struck me out on two fastballs," Parrish recalled. "So, I figured today he'd start me out with a fastball and he did.

"That's exactly the pitch I wanted."

In other AL games, Kansas City Royals blanked Toronto Blues Jays 3-0, California Angels defeated Oakland A's 2-1, Chicago White Sox nipped Boston Red Sox 2-1, Minnesota Twins walloped Seattle Mariners 10-3 and Baltimore Orioles defeated New York Yankees 7-4.

Parrish leads the AL in runs batted in with 18.

He's batting .362 and Detroit manager Sparky Anderson says it's because he's more relaxed.

Champ Summers and Jason Thompson both hit homers for the Tigers. Summers leads the AL in hitting with a .432 average.

Bump Wills hit a two-run homer for Texas.

Larry Gura hurled a one-hitter as the Royals topped the Jays.

"I had all my pitches going tonight," said Gura, whose three wins this season have all been shutouts.

Butch Wynegar and Rick Sofield each drove in two runs and Roy Smalley slammed his sixth home run of the year to lead Minnesota over Seattle.

In the National League, Pittsburgh Pirates shut out Montreal Expos 5-0, St. Louis Cardinals trounced Chicago Cubs 8-2, New York Mets blanked Philadelphia Phillies 2-0, Houston Astros slammed Cincinnati Reds 5-1, San Diego Padres shaded Atlanta Braves 2-1 and Los Angeles Dodgers edged San Francisco Giants 4-3.

BASEBALL SCORES

AMERICAN LEAGUE

East	W	L	Pct.	GBL
Toronto	9	7	.563	—
New York	9	9	.500	1
Boston	8	9	.471	1½
Milwaukee	7	8	.467	1½
Baltimore	7	11	.389	3
Detroit	7	11	.389	3
Cleveland	5	10	.333	3½
West				
Chicago	12	6	.667	—
Oakland	12	8	.600	1
Kansas City	10	8	.556	2
Texas	10	8	.556	2
Seattle	11	10	.524	2½
Minnesota	10	10	.500	3
California	8	10	.444	4

New York 101 000 101— 4 7 3
Baltimore 060 000 01x— 7 8 0

Underwood (1-3), Davis (2), Figueroa (5), Gossage (8) and Cerone; Stone (2-2), Ford (7), T. Martinez (7), Stoddard (7) and Dempsey. **HRs**: NY — Dent (1); Bal — DeCinces (4).

Boston 000 000 100— 1 5 0
Chicago 000 010 01x— 2 4 0

Eckersley (1-3) and Fisk; Dotson (3-1), Farmer (9) and Kimm. **HRs**: Bos — Fisk (3); Chi — Squires (1).

Kansas City 000 000 021— 3 4 0
Toronto 000 000 000— 0 1 1

Gura (3-1) and Wathan; Jefferson (0-1), McLaughlin (8) and Davis. **HRs**: KC — Hurdle (3), McRae (3).

Texas 002 000 002 0— 4 11 0
Detroit 011 200 000 1— 5 11 1

Perry, Raisich (7), Lyle (1-1) (8), Darwin (10) and Roberts, Sundberg (7); Schatzeder, Lopez (8), Underwood (9), Wilcox (1-2) (9) and Parrish. **HRs**: Tex — Wills (1); Det — Summers (2), Thompson (2).

Seattle 003 000 000— 3 9 0
Minnesota 102 041 11x—10 16 2

Parrott (1-4), D. Roberts (5), Dressler (7) and L. Cox, Narron (7); Redfern (3-1) and Wynegar. **HRs**: Min — Smalley (6), Wilfong (3).

Oakland 000 010 000— 1 4 1
California 001 000 10x— 2 5 1

Keough (3-2) and Newman; Aase (3-1) and Donohue.

PACIFIC COAST LEAGUE

Portland 8-7 Ogden 2-2
Vancouver 4-3 Tucson 3-0
Albuquerque 9-4 Spokane 4-2
Tacoma 7 Hawaii 5

NATIONAL LEAGUE

East	W	L	Pct.	GBL
Pittsburgh	11	5	.688	—
Chicago	9	6	.600	1½
St. Louis	8	10	.444	4
Philadelphia	6	9	.400	4½
Montreal	6	10	.375	5
New York	6	10	.375	5
West				
Houston	13	5	.722	—
Cincinnati	13	6	.684	½
Los Angeles	13	7	.650	1
San Diego	7	11	.389	6
Atlanta	6	11	.353	6½
San Francisco	6	14	.300	8

Chicago 100 000 100— 2 5 0
St. Louis 002 033 00x— 8 11 0

Lamp (2-2), Capilla (5), McGlothen (6), Caudill (8) and Blackwell; Vuckovich (4-1), Kaat (8) and Kennedy. **HRs**: Chi — Martin (4); St. Louis, Hernandez (2).

Houston 001 021 010— 5 9 0
Cincinnati 100 000 000— 1 4 0

Richard (4-0), Smith (8) and Asbhy; Seaver (1-1), Soto (7), Hume (9) and Bench. **HRs**: Hou — Cedeno (2), Richard (1), Morgan (1).

Montreal 000 000 000— 0 6 0
Pittsburgh 121 001 00x— 5 8 1

Lee (0-3), Murray (3), Norman (6), Bahnsen (7) and Carter; Bibby (3-0) and Nicosia. **HRs**: Pgh — Garner 2 (2), Robinson (3).

Philadelphia 000 000 000— 0 2 2
New York 000 100 01x— 2 4 0

Lerch (0-3), Noles (8) and Boone; Bomback (2-0) and Stearns.

Atlanta 000 000 010— 1 4 0
San Diego 000 200 00x— 2 4 0

Matula (2-1), Garber (8) and Benedict; Rasmussen (1-2), Shirley (9) and Tenace. **HR**: Atl — Matthews (1).

Los Angeles 000 020 002— 4 9 0
San Francisco 110 000 010— 3 8 2

Welch (1-1), Howe (9) and Yeager, Scioscia (8); Blue, Minton (8), Lavelle (9) and Hill. **HR**: SF — Evans (3).

MINOR BASEBALL

BABE RUTH

Dairy Queen 4 Ridley Bros. 2

LITTLE LEAGUE

Gordon Head

Cablevision 14 Optimists 9

Hampton

Chateau Victoria 12 Murphy Cons 12

HOCKEY TRAIL

American League

Maine 6 New Brunswick 2 (New Brunswick leads best-of-seven semi-final 2-1)

Hershey 4 New Haven 3 (Hershey wins best-of-seven semi-final 4-2)

Central League

Fort Worth 7 Salt Lake 4 (Salt Lake leads best-of-seven final 2-1)

International League

Kalamazoo 3 Port Huron 2 (Kalamazoo leads best-of-seven semi-final 3-1)

Fort Wayne 6 Saginaw 4 (Fort Wayne leads best-of-seven semi-final 2-1)

Centennial Cup

North York 4 Sherwood-Parkdale 3 (North York 2-1, Red Deer 1-1, Sherwood-Parkdale 1-2 in three-team double round-robin final)

Celtic in lead

LONDON (Reuter) — Celtic edged ahead of Aberdeen in the tight duel for the Scottish soccer championship when it won 2-0 at Dundee Wednesday.

Second-half goals by Mike Conroy and Dom Sullivan gave Celtic two vital points which put it one ahead of Aberdeen which has two more matches to play against Celtic's one.

A goal by Billy Liddell in the second half gave Hearts a 1-0 win over Airdrieonians and made Hearts champion of the Scottish First Division.

In England, Nottingham Forest beat Norwich 2-0 as Forest started on working off a backlog of fixtures before the European Cup final against Hamburg in Madrid on May 28.

Kevin Bond of Norwich put through his own goal in the fourth minute and Trevor Francis got Forests second goal after 59 minutes.

SOCCER SCORES

ENGLISH LEAGUE

Division I

Notts Forest 2 Norwich 0

Division II

Orient 0 Swansea 0

Division III

Chester 0 Gillingham 2

Division IV

Wigan 0 Doncaster 0

SCOTTISH LEAGUE

Premier Division

Dundee 0 Celtic 2
Rangers 1 Kilmarnock 0

Division I

Hearts 1 Airdrie 0

EXHIBITIONS

Czechoslovakia 1 Hungary 0
Ireland 2 Switzerland 0

EUROPEAN UNDER-21

Semi-Final 2nd Leg

Yugoslavia 0 Soviet Union 1 (Soviet Union wins 4-0 on aggregate)

Scholarship plan snagged

VANCOUVER (CP) — B.C.'s new athletic scholarship program is a major topic of discussion at annual meetings of the Canada West Universities Athletic Association that began Wednesday.

Varsity athletes at the province's three major universities are beginning to reap benefits from the newly-established program but there may be hitches to the plan.

The government-funded program which began in February calls for 500 cash awards of $1,000 each. So far an estimated 300 athletes at University of B.C., Simon Fraser University and University of Victoria have taken advantage of the awards.

UBC and Victoria are members of the six-member Canada West conference. The scholarship program has to be approved by the conference's parent body, the Canadian Inter-University Athletic Union, and the CIAU is reconsidering its stand.

Apparently the problem is interpretation of the program. The CIAU initially believed the scholarships were only for B.C. residents, but now it appears out-of-province students are eligible after they have spent one year at a B.C. university.

The program was accepted under the original terms of reference, said Ed Zemrau, president of the CIAU and athletic director at University of Alberta, but now there seems to be a question of interpretation.

"We think it's great for B.C. students," he said, "but if it applies to kids coming into the province, then I don't think we can approve."

Zemrau said governments in Canada West's other two provinces, Alberta and Saskatchewan, are considering similar programs.

Canada West will decide this week how to resolve the issue, before the CIAU annual meeting in June in Halifax.

The CIAU has long been opposed to out-of-province recruiting and scholarships, except for those granted by a third party, such as government.

PORTERFIELD DIES

CHARLOTTE, N.C. (AP) — Bob Porterfield, a former major league baseball pitcher, has died of cancer.

Synchronized championships here

Competitors from all over Canada will be here for the 1980 senior national Synchronized Swimming Championships May 8 to 10 at the Crystal Pool. But, undoubtedly, the strongest of them will be from Quebec and Alberta.

With the retirement of Helen Vanderburg, world solo and duet champion, there will be close competition for the vacant Canadian solo title between 1979 solo silver medallist Lyna Carrier of Quebec City, Calgary's Kelly Kryczka (1979 Canadian, Pan American Games and World Cup duet titleholder with Helen Vanderburg), and either of Montreal twins Penny and Vicky Vilagos.

The duet championship is also expected to be close with 1979 gold medalist Kryczka now paired with Sharon Hambrook, Quebec City twins Lyne and Lyna Carrier and the identical Vilagos twins.

Once again, the top two teams will be neck and neck for the team title with the 1979 Canadian and Pan American Games silver medallists, Calgary Aquabelles, struggling to overthrow the powerful Equipe Elite de Quebec, 1979 Canadian champions and winners of the Pan Pacific Team Championship, considered by many to be the world championship.

Not only the Canadian championship titles are at stake at the Crystal Pool. Those competitors who are impressive can earn themselves berths on the Canadian team for the American Challenge Cup meet in June in California and both the International Swiss Championships and the Scandanavian Open Championships.

SURPRISE YOUR SPECIAL LADY ON MOTHER'S DAY
WITH A TOSHIBA MICROWAVE OVEN

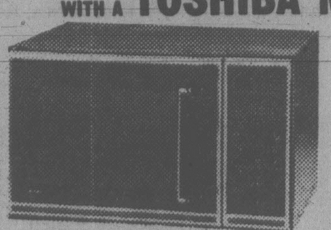

This microwave has been designed to make cooking perfectly easy!!
● Time of day clock
● 2-stage memory
● Temperature probe
● 9-stage variable power
● 30-month warranty

SPECIAL PRICE 695.00

BONUS
A $50 MEAT CERTIFICATE FROM GRAHAM'S MEATS WITH THE PRUCHASE OF ANY OF OUR MICRO-OVENS SPECIALLY PRICED FOR THIS EVENT.

MONTHLY PAYMENT PLANS AVAILABLE

Tillicum
CLEARANCE CENTRE
(A division of Tillicum Furniture Ltd.)
(Across from B.C. Forest Procucts)
370 GORGE RD. EAST
388-6613
master charge CHARGEX VISA

OPEN FRI. 'TIL 9
SPENCER'S
STURDY WORK CLOTHES

STANFIELD'S "GREY LABEL" SHIRTS OR DRAWERS
Heavyweight underwear, 80% wool, 20% acrylic, a must for Northern workers. All sizes in shirts and drawers. Each 12.95

"DRY-BAK" HATS
They're back in stock again! Has wide stitched brim, water repellent, made from extra strong canvas duck in Khaki color only. ML and XL. 6.95

MEN'S LEATHER WORK GLOVES
Has leather palm, finger tips, knuckle strap and chopper thumb with canvas back and gauntlet ... 2.95
See Spencer's huge selection of work gloves for every conceivable job.
Priced from .... 95¢ to 13.95

G.W.G. "RED STRAP" DENIM WORK PANTS
Long-wearing heavy duty denim, has five pockets, double stitching, suspender buttons and belt loops. Sizes 30 to 48. .... 18.95

G.W.G. "DRILLERS DRILL" WORK PANTS
Union made in Canada so you know they're good! Easy-care "Never Press" keeps you looking your best; spruce green or blue, waist sizes 30 to 50 with assorted finished leg lengths. ... 14.95

ALL WOOL WORK PANT
Made from Gov't. surplus cloth. Navy blue or khaki, ideal for commercial fishing, etc. Waist sizes 34 to 42. .... 19.95

PAINTERS' BIB OVERALLS
White cotton drill with adjustable shoulder straps and brush pocket. Union made in Victoria by "Big Horn". Sizes 36 to 48.
21.95

Canadian Made COVERALLS
Good quality throughout, has all wanted pockets, zipper front and comes in olive drab. Sizes 38 to 48 including some talls. 21.95

"PIONEER" BRAND TIMBER CRUISER VESTS
Made from strong water repellent canvas duck, has multiple pockets including zipper game pocket. S, M, L and XL. 22.95

100% COTTON DOESKIN SHIRTS
A warm, heavy duty shirt in your choice of red, green or blue plaid. Has two button down pockets and comes in sizes 15½ to 17. ..... 8.95

RAINWEAR by "PIONEER"
Made from waterproof coated nylon fabric
JACKET
Features double shoulder and sleeves, zippr front. Your choice of green or yellow. All sizes.
31.95
Detachable hoods to match 6.95
PANTS
Double construction for better protection, has draw string waist plus belt loops. All sizes to match above.
29.95

"ARMY GREY" WORK SOCKS
At least 3 lb. weight of 45% wool and synthetic blends. Men'size 11 only 1.69

ALL WOOL WORK SOCKS
Quality grey work sock, all wool with high spliced nylon reinforced heel and toe
Sizes 10, 11 and 12 2.95
Size 13 3.49

TRUCKERS/DRIVERS
This "Cool Seat" stops sticking to the seat cover. Seat and Backrest folds for carrying. ... 3.95

LUFKIN 16-FOOT TAPE
Popular "Ultralock" Model with stiff wide blade for vertical heights. Reg. 14.95. Sale 9.95

TOOL BOX
29 inch long metal box with full piano hinge, snap clasp and lift-out tray, reinforced corners.
14.95

100 FT. EXTENSION CORD
3-wire outdoor grounded cord in 18 ga. wire. Reg. 14.95. Sale 9.99

SIGHTING LEVEL
Accurate bubble level device for foundation work, driveways, drains, etc. Graduated scale gives per cent and degree of slope. Leather case included.
22.95

NEOPRENE SOLED WORK BOOT
Tough oil-proof sole and heel with extra thick quarter inch leather mid-sole for firmness. Tough leather tops with heel support patch. Sizes 6 to 12.
Reg. 49.95 Sale 39.99

STEEL TOE DRESS OXFORD
Top quality safety shoe for supervisory staff. CSA Approved. Dark brown leather tops and dura-cork soles. Sizes 7 to 12.
Reg. 32.95 Sale 26.99

5-1

SPENCER'S STORES LTD.
1110 Government ~ Downtown

THOROUGHBRED RACING
EXHIBITION PARK
EVERY SATURDAY
BUS DEPARTS 9:45 A.M.
Strathcona Hotel
$13.95 all inclusive
CONMAC STAGES
Travel Club 656-2111

PS
THE PLASTIC SHOP
Has Moved To
2215 Government St.
386-1477
"YOUR SPECIALTY STORE FOR PLASTIC SUPPLIES"

FIRST & FOREMOST BOBCAT LOADERS

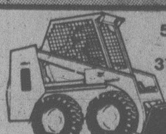

500 lb. to 3700 lb.
New and Used
Sales — Service — Rentals
18 models to choose from
Habitat's Equipment Centre Ltd.
994 Goldstream 474-1231

STORMS
INSIDE OUTSIDE STORMS
●
STORE FRONTS
●
MIRRORS
●
CHANGE SINGLE TO THERMO
●
GLASS
HUMPHREY ALUMINUM
382-8922
435 HILLSIDE

There's Nothing you can't wear with Frye Boots

Womens — $140

Frye boots are just as comfortable with high fashion as they are with a pair of jeans. And it shows. That's because all Frye boots have been carefully bench-crafted of the finest leathers. It's the way we've been making boots for more than 100 years. Even though our styles may change over the years, our quality and craftsmanship remain the same. The best.

Lots of styles for men and women

FRYE®
BENCHCRAFTED SINCE 1863.

Men's — $130

OLD COUNTRY SHOES

Master Charge — Visa
We Serve You Right

Downtown
635 JOHNSON ST.
383-7012

5-1

RACING AT VANCOUVER

Wednesday's results

First—$2,600, claiming, 4 year olds and up, 6½ furlongs

Tracy's Tenuity (Demorest)	18.90	6.60	4.40
Bonnie Lois (Boyd)		3.80	3.10
Mon Petite Choux (Loseth)			4.70

Time: 1:22

Antique Coin, Postal Code, Speck Of Dust, Room For One, Cam's Delight, Star Lodge, Martinas Girl also ran.

Second—$2,800, claiming, 3 year olds, 6½ furlongs

Shrys Extra Star (Johnson)	18.70	7.80	4.60
Lady Be Prompt (Williams)		4.30	2.90
Rosy Time (Krasner)			3.60

Time: 1:21 4-5. **Quinella:** $35.20

Daily Double: $215.00

Decker Lake Miss, Mag Talk, Shady Perch, Della's Bud, Jolly Tyke, Girl In Port, New Balance also ran.

Third—$3,500, claiming, 2 year olds, 3 furlongs and 150 yards

Juanita Bam (K. Smith)	15.40	7.30	4.10
Earle's Talent (Olguin)		6.10	3.40
Winning Lass (Arnold)			2.50

Time: :43. **Quinella:** $36.80

Blue Nile, Like A Queen, Moonshine Lady, Permatan, Rodeo Rouge also ran.

Fourth — $3,500, claiming, 2 year olds, 3 furlongs, 150 yards

Lovem An Leavem (Loseth)	42.90	11.20	3.30
Clockers Corner (Arnold)		2.70	2.30
Royal Rising (J. Mena)			2.80

Time: :43. **Exactor:** $143.30

Goody Singh, Ghost Ship, National Ace, Decidedly Native also ran.

Fifth—$3,200, claiming, 4 year olds and up, 6½ furlongs

Will She Be Frisky (Carter)	6.70	4.20	3.60
Easter Gem (Johnson)		6.20	5.30
Vonnie Mahina (Melanson)			7.90

Time: 1:20 1-5. **Quinella:** $25.00

Langley's Honey, Fitz And Starts, Little Larder, Tudor Lou, Castle Image, Snow Me In also ran.

Sixth—$3,500, claiming, 4 year olds and up, 6½ furlongs

Orlie's Jet (Johnson)	5.00	3.20	2.90
Fleet Cop (A. Smith)		7.20	5.10
Dark Summer (Wilkinson)			9.30

Time: 1:20 2-5. **Exactor:** $64.50

Coole Park, Johnny Two Dance, Palm The Pea, Gallant Dave, Ionion Sea, Duffus Castle, Brilliant Minstrel also ran.

Seventh—$4,300, claiming, 4 year olds and up, 6½ furlongs

Marching Willie (Loseth)	73.80	21.30	12.50
Super Win (Carrasco)		5.70	6.30
Blue Gravy (Watson)			7.30

Time: 1:19 1-5. **Quinella:** $131.60

Pinzel, Babaction, Pertock, Big Midget, Close Vote, Color Me Bold also ran.

Eighth—$4,300, claiming, 4 year olds and up, 6½ furlongs

Sheffield Silver (Boyd)	21.40	8.30	5.40
Remi Tike (Krasner)		5.00	3.80
Crimson Point (Loseth)			4.80

Time: 1:19 1-5. **Exactor:** $104.80

Willy's Tam, Jet A Belle, Little Miss Meca, Curious Countess, Minstrel D. also ran.

Ninth — $3,600, claiming, 3 year olds, 6½ furlongs

Docile Lad (Demorest)	3.50	2.60	2.20
Monkey's Will (Boyd)		6.90	3.90
Field Commander (Williams)			3.90

Time: 1:19 1-5. **Exactor:** $29.60

Ryan's Run, L.T.'s Bud, Golfer's Revenge, Blue Shoe Mike, Dino's Dandy, Falcon Ridge, Rockburn also ran.

Tenth — $4,300, claiming, 4 year olds and up, 6½ furlongs

Charlescrest (Krasner)	5.60	3.20	2.70
Prince Gesture (Williams)		3.30	2.90
Beat The Bell (Olguin)			3.20

Time: 1:18 3-5. **Quinella:** $13.60

Word Of Ability, Zac Zac, Greco King, Courageous Spirit, First Attempt, Sweet Ribs, Cool Class also ran.

Attendance: 7,765. **Mutuel:** $896,955

Friday's entries

First — $2,600, claiming, 4 year olds and up, 6½ furlongs:

Four Striper (Krasner)	122
Fire Ball (Johnson)	122
Major Return (Owen)	114
Totem Talk (Hoverson)	119
Copper Sail (Carrasco)	122
Paris Road (Melanson)	119
Ole Par (Boyd)	117
Poonashot (Arnold)	119
Swift Summer (Loseth)	119
Ala D. (Creighton)	119
Also eligible:	
God's Penny (Krasner)	122
Blue Sabre (Olguin)	119
Copper Tay (Frazier)	119
Mr. Flintstone (Wilkinson)	119

Second — $2,700, allowance, 2 year olds, 3½ furlongs:

Gone To Phoenix (Creig'n)	118
Oh Henrietta (Demorest)	118
Glenmore Miss (Mena)	118
Morning Out (Johnson)	118
Party Costume (Williams)	118
Beautiful Kate (Krasner)	118
Tara Flight (Wilkinson)	118
Count The Chips (Melanson)	118
Unique Talent (Olguin)	118
Pagan's Bounty (Arnold)	118
Also eligible:	
Melvicka (A. Smith)	118
Pacific Blue (Brownell)	118
Dusky Blue (Brownell)	118
Cheeky Charm (A. Smith)	118

Third — $2,700, claiming, 2 year olds, 3½ furlongs:

At The Post (Johnson)	115
Happy Ackers (K. Smith)	115
One's My Papa (Melanson)	115
Dustman's Glory (Head)	115
Dollar Power (Arnold)	115
Bert's Bandit (Krasner)	115
Just Piper (Creighton)	115
North Lane (Williams)	120
Wee Kiss (Dailey)	117
Doctor Jake (Demorest)	115

Fourth—$3,200, claiming, 4 year olds and up, 6½ furlongs:

Comical Prince (Mena)	115
Pitt Meadows (Arnold)	117
Jet Castle (Demorest)	117
Jewel Of The West (Olguin)	117
Bram's Alibhai (Boyd)	110
Kaka De Heart (Creighton)	119
Appenglow (Watson)	111
Red Branch King (Johnson)	114
Weedonald (Krasner)	117
Fleetin In (Melanson)	117
Also eligible:	
Gaelic Sun (Hoverson)	117
Dannstar (Loseth)	117
Special Pak (Wolski)	114
Financial Success (A. Smith)	117

Fifth—$3,800, allowance, 3 year olds, 6½ furlongs:

Double Betty (Watson)	115
Without Prejudice (Demorest)	120
Sony May (Krasner)	115
Boss's Command (Johnson)	115
Winzealot (Williams)	120
Clew Bay (Loseth)	115
Golden Adile (Mena)	120
Chavita (Boyd)	110
Mary Bear (Creighton)	115
Sea Bluff (Wilkinson)	120

Sixth — $3,800, 4 year olds and up, 6½ furlongs:

Shannon Lia (Melanson)	112
International Miss (Demorest)	112
Nurse's Bet (Carrasco)	112
Moon Lodge (Gold)	112
Lucknory (Loseth)	112
Copper Island (Carter)	115
Rock Melody (Johnson)	112

Seventh — $4,200, allowance, 3 year olds, 6½ furlongs:

Royal Scam (Johnson)	120
Luv Bud (no rider)	115
Continual Rain (Loseth)	120
Tru Talk (Melanson)	115
Budalu (Boyd)	110
Son Song Blue (Arnold)	120
Three Flags (A. Smith)	120
Bronze Cyclone (Krasner)	115
Molntain Trail (Carrasco)	115
Willies Lady (Creighton)	115
Also eligible:	
Three Leaders (Demorest)	120
Dark Blue Cheese (Wiseman)	115
Sporting Divine (Williams)	120

Eighth—$5,700, claiming, 4 year olds and up, 6½ furlongs:

Beat Fast (Krasner)	117
Wily Water's (Johnson)	116
Rusty Scupper (Loseth)	114
Jungle Image (Carrasco)	114
Copper Castle (Demorest)	114
Haste Ye Home (Arnold)	117
Victorious Runner (Watson)	109
Fleet Avalanza (A. Smith)	117
Garfield (Mena)	117
Bobby Ed (Williams)	113
Also eligible:	
Leavin (Carter)	117
Top Dragoon (Watson)	115

Ninth — $8,000, allowance, 4 year olds and up, 6½ furlongs:

Holly Ollie (Creighton)	112
Right Chilly (Krasner)	112
Tolita (Johnson)	117
Ester Fast (Williams)	114
Boundary Girl (Carter)	120
Anarchist (Olguin)	112
Diving Girl (Wiseman)	114
Blue Cheese (Demorest)	112
Tasla (no rider)	112
Satisfied Lady (A. Smith)	112
Also eligible:	
Bronze Duchess (Loseth)	112
Danny's Honey (Carrasco)	112

Tenth — $4,800, claiming, 4 year olds and up, 6½ furlongs:

Sultans Command (Wiseman)	114
True Multi (Melanson)	114
Talk On (Mena)	114
Fleet Navaho (Boyd)	109
Sinful Duke (Loseth)	114
Crown Counsel (Carter)	114
Lyric Line (Demorest)	113
Born Critic (Frazier)	114
A Lock (Johnson)	119
Iron Plains (Williams)	114
Also eligible:	
Golden Jamie (Carrasco)	117
Tinge Of Blue (Carrasco)	114

Can a California horse win derby?

LOUISVILLE, Ky. (AP) — Is it time for a California horse to win the Kentucky Derby?

In 105 runnings of America's most reknown race, only three have won — Decidedly in 1962, Swaps in 1955 and Morvich in 1922.

Four West Coast campaigners are at Churchill Downs preparing for the 1¼-mile test Saturday.

Although Elmendorf Farm's Super Moment was Kentucky-bred, he has done all his racing on the West Coast and is considered a Western invader. The others are Jaklin Klugman, the California Derby and Stepping Stone winner; Rumbo, second in both the Hollywood and Santa Anita derbies, and Bold 'n Ruling.

Ron McAnally, who trains Super Moment, says he wasn't impressed by the times registered by the top Eastern horses, Rockhill Native and Plugged Nickle.

"The three-year-olds in California have excelled over the Eastern horses this year," he said. "I was pleased by the Blue Grass."

Veteran Don Pierce is the jockey on Super Moment, which has two wins in seven 1980 starts.

Rumbo has two victories and was never worse than third in five starts this year. Laffit Pincay, one of the top jockeys, will be aboard.

Actor Jack Klugman, a co-owner of Jacklin Klugman, has seen Rumbo run and remarked: "He likes to make a big move, then passes all but one."

As for his own colt, which mistakenly was given a girl's name, Klugman said: "He'll be three-years-old on Saturday.

"Maybe he'll get post position three. I hope he doesn't finish third, but actually that wouldn't be bad."

Darrel McHargue will rode Jacklin Klugman, three-time winner this year in five starts.

Bold 'n Ruling, owned by the Hughes brothers, finished fifth in last week's Blue Grass but has won twice and has a second in the Arkansas Derby and a third in the California Derby this year.

Wanderers get split

Oak Bay Wanderers of the Vancouver Island Rugby Union split a pair of exhibition matches Wednesday against the touring Nippon Steel Club of Japan at Windsor Park.

Oak Bay's first division side collected a 17-10 victory but the seconds lost 24-6.

Paul Monaghan led the Oak Bay firsts by scoring two tries. Bruce McDiarmid added a single try and Bruce Grey kicked a penalty goal and one convert.

Ichiro Kobayashi scored two tries and Uiji Matsuo booted a convert for Nippon, the club champions of Japan.

"Performance Specials" on Sale at Island Muffler
677 BURNSIDE RD. EAST 385-2833

CASLER HEADERS
All Popular V-8 Applications
114.95

HOLLEY STREET DOMINATOR
Part #300-1
179.95

HOLLEY CARBS
#1850 — 129.95
#3310 — 134.95
#6619 — 129.95

VELOUR AND CLOTH VAN SEATS
From
289.95

EDELBROCK S.P. 2-P.
Part #3000
179.95

SUN SUPER TACH II
49.95

MR. GASKET VELOCITY STACK
19.95

MALLORY IGNITION WIRES
Copper or Silicone Core. 14.95

MANY OTHER IN-STORE SPECIALS
We Reserve the Right to Limit Quantities. Sale Prices on Items in Stock Only.
5-1

THE SHOWROOM CAR SHINE THAT IMPROVES WITH TIME

SALE IS ON
- Never Wax Your Car Again (GUARANTEED)
- Exterior Treatment
- Shampoo of Interior and Stain Proofing
- Compact Car Reg. Price $169

SALE $95.
BUFFER KING
3045 DOUGLAS ST. 386-7123
(at the back of Block Bros.)

WEEKEND SPECIAL
$13.95 per day
Any Car.
One, two or three days.

- Any available car—on a first come, first served basis
- No minimum number of days
- Featuring fuel efficient cars by General Motors
- Limited time offer

Reservations: 386-1213

TILDEN
Where Canada's smart money rents its cars.
Our U.S. affiliate is National Car Rental

"For safety's sake, come in and talk Michelin!"
We've got them both...
quality Michelin tires
and the specialists to fit them for you!

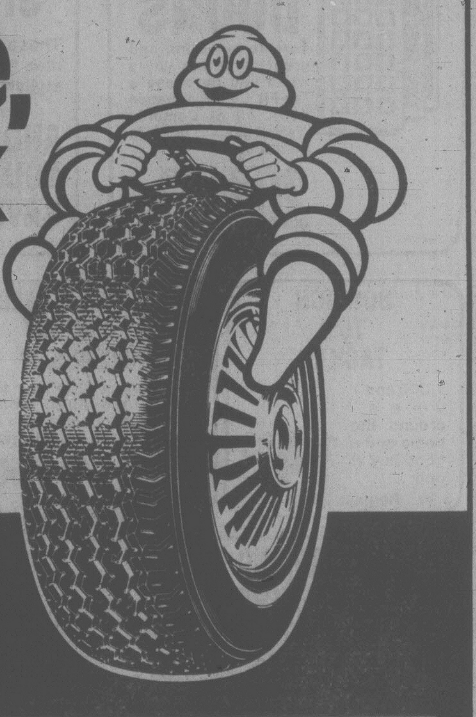

Consult these independent tire dealers.

LO-BID TIRE LTD.
2996 Jacklin Road,
Langford (Victoria)
474-2104
Mon. thru Sat.
8:00 a.m. - 5:00 p.m.
- Electronic wheel balancing
- Custom wheels
- Brakes & Shocks
- Complete tire service

D & D TIRE LTD.
1620 Blanshard St., Victoria
382-7283
Mon. thru Fri. 8:00 a.m.-5:30 p.m.
Sat. 8:00 a.m.-5:00 p.m.
- Wheel alignment
- Brakes & Shocks
- Electronic wheel balancing
- Front end specialist
- Oil change, Lubrication

Visa-Master Charge-Telecheque

ASSOCIATED TIRE CENTRE
1031 Hillside, Victoria
386-0214
Mon. thru Sat. 9:00 a.m.-5:30 p.m.
- Electronic wheel balancing
- Wheel balancing
- Complete front end service
- Brakes & Shocks

Visa - Master Charge

BUTLER TIRE
616 Gorge Road East, Victoria
386-6367
1911 Island Hwy.,
Campbell River
287-6272
Mon. - Fri. 8:00 a.m. - 5:30 p.m.
Sat. 8:00 a.m. - 4:30 p.m.
- Electronic wheel balancing
- Complete tire service

Visa - Master Charge

OK TIRE STORES
3030 Nanaimo St., Victoria
386-3156
Mon. thru Sat. 8:00 a.m.-5:00 p.m.
- Wheel alignment
- Electronic wheel balancing
- Brakes & Shocks
- Oil & Lube
- Front end specialist

Visa - Master Charge

SIDNEY TIRE LTD.
9817 Resthaven Dr., Sydney
656-5544
Mon. thru Sat. 8:30 a.m.-5:30 p.m.
- Wheel alignment
- Electronic wheel balancing
- Brakes & Shocks
- Custom wheel

Visa - Master Charge

Drive the one and only
MICHELIN

Before the judge

A 42-year-old woman charged with stabbing her brother Monday night in her Colwood home was released on her own recognizance in provincial court Wednesday.

Crown prosecutor Don Laughton told Judge Blake Allan he wouldn't oppose the release of Ada May James of 749 Island Highway because of her long residence in the area and clean record.

She was remanded until May 7 for election of trial method.

Toby Willie, 30, is in poor condition in Victoria General Hospital.

* * *

Probation wasn't enough of a deterrent for a 17-year-old, Judge Allan decided.

Stacey Potts, 26 Paddon, had already spent six days in jail awaiting disposition of charges of causing a disturbance and another for breach of bail conditions.

Her lawyer, Brian MacKenzie, said her first "taste of the city lock up as an adult" had already made an impression.

The judge noted the accused, with a lengthy juvenile record, had been doing as she pleased for the last couple of years.

It's time to bring this home to her, he said. He doubted probation would accomplish it.

He imposed seven and eight-day sentences respectively on the disturbing the peace charges, all involving the shouting of obscenities last month in downtown restaurants, and nine days for breaking curfew. All sentences will be served concurrently.

She was given 12 months probation which included a midnight to 6 a.m. curfew.

* * *

"We all break promises," said a 36-year-old man who attempted to explain why he was at a residence from which he was barred under a peace bond.

A peace bond isn't a promise but an order of the court, Allan told Kenneth Hall.

The accused said he was parked in front of the home in the 1600-block Camosun early March 20 because he was trying to regain some personal property from his former common-law wife.

He was fined $250 after pleading guilty to the offence and reminded the 12-month peace bond sworn out against him by the woman in December is still in effect.

* * *

A Jordan River man, about to be fined for impaired driving, told the court he didn't have a job or unemployment insurance benefits.

"You have money to drink, though," observed Allan who asked James Morrell, 20, where he got that.

The accused said he got assistance from the ministry of human resources.

Morrell was fined $100, given six months probation, and must take the impaired driver's course.

Other drinking-driving convictions: George Potter, 22, 3054 Albany, $450; Douglas Lawrie, 24, 990 Darwin, $350; Charles J. Longson, 124 Fairfield, $600; Peter Karpuchin, 25, 2406 Cedar Hill Road, $500.

do it WITH DOMAN'S

TRU-FIT EXTERIOR CEDAR DOORS
Terrific selection and great value are yours when you purchase a Tru-Fit Cedar entrance door. All of Doman's present stock is going to go fast at
20% OFF REG. PRICE

MAKE IT WITH SPINDLE FLEX
These easy screw-together spindles help the D.I.Y. make exciting, stylish home fixtures.
AND YOU SAVE 15% OFF REG. PRICES

BOSTICH T5'8 TACKER
1,000 and 1 uses around the home and a good buy at only .... 14^{99}
Regular 26.26

BLACK AND DECKER 5½" COMPACT CIRCULAR SAW
The perfect little saw to get all the finish work done right. Comes with a combination and finish blade.
Regular 37.50 NOW ONLY 28^{50}

ANOTHER GOOD BUY FROM DOMAN'S
A Black and Decker 100' Extension Cord. Regularly Priced at 13.95. NOW JUST .... 9^{95}

STANDARD AND BETTER FIR LUMBER

S4S	8'	10'	12'	14'
2x4	2.15	2.70	3.24	3.78
2x6	3.20	4.00	4.80	5.60

2"x6"x8' ECONOMY HEMLOCK 75¢ ea.
4"x4"x6' S4S HEMLOCK 1^{99} ea.

MORE LUMBER BUYS
Comm. Shorts
1x2—6' ...... 25¢
1x3—6' ...... 32¢
1x6—6' ...... 95¢
2x3—6' ... 40¢
2x6—6' ... 1^{00}
ECONOMY STUDS 2x4 bundle of 10 5^{95}
PINE STUDS 2x4—92¼" ONLY ea. ..... 1^{75}
2x4—8' S4S CEDAR .... 2^{40} ea.
2x6—8' S4S CEDAR .... 3^{00} ea.

WELDWOOD CONTACT CEMENT
Gal. Only .... 10^{99}
Qts. Only .... 3^{49}

DOW-CORNING SILICONE RUBBER
This product can be used to meet a variety of interior and exterior caulking and sealing maintenance needs. It adheres to glass, wood, metal, porcelain, painted surfaces, many plastics and rubbers. 11-oz. cartridges.
Reg. $7.75 Now Only .... 6^{49}

STA-STUCK
An adhesive used by the construction industry, safe for foam products. 11-oz. cartridge.
Reg. $1.98 Now .... 1^{49} each

WOOD VICES
Just right for the handy man.
5½" Just .... 15^{95}
8½" Only .... 17^{95}

COVER IT WITH A TARP!
18'x24' Reg. $56.55 Only .... 44^{95}

TOILET SEATS
By Moldex. White only. Reg. $11.95
Specially priced at Doman's only 7^{89}

BROAN RANGE HOODS
30" hood with 2-speed fan and work light. White, Avocado, Gold, Almond or Coppertone.
Ducted each .... 28^{88}
Ductless each .... 32^{88}

Ruff-It by Z-BRICK®
Add texture to those walls with easy-to-use Ruff-It. Right from the pail to the wall. White only.
2-gal. pail .... 9^{99}

Weiser ENTRANCE and PASSAGE SETS
15% OFF DOMAN'S Regular price.
5 finishes to choose from.

TREMCO. INSTANT PATCH
ONE-COAT ALL-WEATHER ROOF REPAIR
Features:
- Just brush it on
- Non-freezing
- Seals holes up to ¼-inch diameter
- Conforms to any surface
- Lasts for years
- Contains glass and organic fibres
- No need for special tools, nails, roofing papers or other materials.
- Available in imperial gallons, quarts.

10% OFF QUARTS OR GALS.

280 BAY ST. VICTORIA 386-2151
Chargex
DOMAN'S
MON.-FRI. 8:00-5:30 SAT. 8:00-5:00 SALE ENDS MAY 8th

Jury hears from expert witness who's grown million pot plants

Jurors in the trial of 23 men accused of importing 33.5 tons of cannabis marijuana were lectured for nearly 2½ hours Wednesday by a man who has cultivated more than a million marijuana plants.

Dr. Ernest Small, renowned botanical taxonomist, was called as a Crown witness and expert in the identification and classification of marijuana.

It was his opinion that all cannabis plants fall within the genus cannabis, or within the generic term cannabis, including cannabis marijuana.

The trial before Judge M.L.T. Drake in county court involves the seizure last May of ship, cargo, crew and others in and around Sydney Inlet on the west coast of Vancouver Island. RCMP recovered 625 bales alleged to be marijuana from Colombia.

Small, an Agriculture Canada research specialist in identification and classification of plants, is head of the plant section of Biosystematics Research Institute. He has published 20 scholarly papers on cannabis and given testimony in many Canadian and U.S. drug trials.

As a consultant to the Le Dain royal commission on non-medical use of drugs, Small wrote a document now kept as a reference in major libraries, and has been a Canadian delegate to a UN-sponsored conference examining the uses of marijuana, court was told.

He said in his work with cannabis he had grown more than a million plants under licence, originating from all over the world.

"I think it is fair to say the meaning of the word cannabis as a generic term in unambiguous," Small said. Most scientists would agree, he thought.

"In my opinion there is only one species of cannabis, cannabis sativa."

But he acknowledged there could be a difference between the factual, scientific aspect of identifying plants, and the semantic aspect involving the naming of plants.

However, he said the classification of plants is based only on genetic differences.

In his marijuana studies Small examined 238 populations of plants and found all have the same genetic trademark — 20 chromosomes — a factor setting them apart in a single species.

The witness went into various methods of classification including chemistry, in which it is determined that plants from southern climes have resin containing the chemical known as THC, capable of producing intoxication. Sources include South America, Africa and southern Asia, he suggested.

Those from the northern hemisphere are associated with their hemp qualities, containing less THC and much more of the chemical CBD, which has no intoxicating potential.

Differences between marijuana plants can be attributed to artificial selection, in which man has bred plants for his purposes, and there is no dispute that there are different kinds, Small said.

But botanists recognize that where the basis of difference is human selection, plants are confined to one species, he said.

Where names are different, generally speaking it is because of a subjective, arbitrary approach of the scientist dealing with the genus and family level, he said, whereas species have unique and accepted criteria.

Defence counsel were expected to cross-examine Small today.

Probation given man after walls shot up

A man who shot holes in the walls of his home was placed on three years' probation Wednesday in county court.

Barry Clive Newman, 3512 Blanshard, had pleaded guilty earlier before Judge E.J.C. Stewart.

The judge suspended sentence on a charge of possession of a revolver dangerous to public peace.

Stewart recognized Newman had emotional and alcohol problems, but noted that he had created "a situation that I'm sure every police officer dreads."

Newman had been found sitting with a .38 revolver on his knee, the walls of his apartment pocked with bullet holes, a suicide note nearby.

Newman had been depressed because the woman he had been living with was deported.

It had been a totally unpredictable and dangerous position in which to place police and ordinarily would merit a jail sentence, Stewart said.

But he was not satisfied that would be either in the public or Newman's interest. It was a serious matter and for purposes of rehabilitation he ordered the lengthy probation. He also confiscated the gun.

Conditions of suspension and probation included reporting as directed, staying within B.C. except for reasonable periods as determined by the probation service, attendance at a forensic psychiatric clinic, and a prohibition against firearms and ammunition for five years.

Crown counsel Peter Birkett had asked for such prohibition and restriction against overindulgence in alcohol.

Stewart said he was satisfied Newman had his drinking under control.

PS
THE PLASTIC SHOP
Has Moved To
2215 Government St.
386-1477
"YOUR SPECIALTY STORE FOR PLASTIC SUPPLIES"

3rd ANNUAL INTERNATIONAL
AUTORAMA
VICTORIA, B.C.
FRIDAY 6-11 SATURDAY 12-11 SUNDAY 12-10
Meet IN PERSON THE AMAZING SPIDERMAN
MAY 2-3-4
VICTORIA MEMORIAL ARENA
Pizza Wagon
PLUS IN PERSON POOL CHAMP WILLIE MOSCONI
FEATURE LENGTH MOVIE
AMERICAN GRAFFITI
Shown continuously
RODS, CUSTOMS, MOTORCYCLES, VANS, RACE CARS, BOATS, ANTIQUES
CLASSICS, SPORT CARS, VETS, VW'S, OFF ROAD & DUNE BUGGIES

ESQUIMALT AUTO PARTS SUPER MARKET®
CHARGEX
YOUR ONE-STOP AUTO PARTS STORE
master charge
SALE PRICES 'TIL CLOSING SATURDAY, MAY 3, 1980

FRAM OIL FILTERS
- Spin-Ons in these number only PH8, 11, 13, 25, 30, 43.

SALE PRICE .... 1^{78}
LIMIT 2 PLEASE

★ AS FEATURED ON TV ★
turtle wax PolyShell System
Guaranteed 24 Months
3 LAYERS OF PROTECTION FOR YOUR CAR'S FINISH
Kit includes: Cleaner Primer, Base Coat Sealant, Top Coat Sealant, Re-activator, control nozzle, Special Applicator, Instruction Book
KIT ONLY 47^{98}

SAVES GAS COMPUCRUISE
On Board Computer Peforms 44 different functions including cruise control.
only 325^{98} ea.
Come in and ask for a demonstration

TURTLE WAX BOAT WAX
- Specially formulated
- Easy to apply and remove
- Incl. applicator

Reg. 11.98
SALE PRICE .... 9^{98} ea.

Quartz-Halogen SPOT LIGHT
12-volt, Long Coil Cord, plugs into cig. lighter.
Reg. 23.98
SALE PRICE ...... 19^{98} ea.

BODY TOOLS
Spot Putty
Reg. 2.18
SALE PRICE 1^{68}
SANDING BLOCK
Reg. 3.98
Sale Price 2^{98}
Adjustable FILE HOLDER
Reg. 7.98
Sale Price 4^{98}

SUPERSPOKE 14x7
Fits most Chev, Ford and Dodge
85^{98} ea.
First line quality
CYCLONE I 13x5.5
Fits Datsun, Toyota
76^{98} ea.
First line quality
Many more styles to choose from
Drop by and see TODAY.

KAMEI CELICA AIR-DAM
- 1978-1979
- With cooling ducts

139^{98} ea.

HOOD ORNAMENTS
- Lighted
- 12-Volt
- Incl. Mounting Hardware

From Only 14^{98} ea.

12-PC. METRIC COMBINATION WRENCH SET
- Lifetime Guarantee
- Includes Pouch

Reg. 29.98
SALE PRICE .... 22^{98} ea.

Swivel Action OIL FILTER WRENCH
Fits most standard oil filters
Reg. 4.48
Sale Price 3^{48} ea.

SAVE 76.00 ON THIS SOUND PACKAGE BY mona
AM/FM Stereo Cassette Player L.E.D. Dial and Clock
30-Watt Booster 7-Position Equalizer
Pair 6x9 Coaxial Speakers
SALE PRICE Per Pkg. 419^{98}
Or mix and match your own package and save $$

OPEN SATURDAYS and SUNDAYS TOO!!
ESQUIMALT AUTOMOTIVE PARTS LTD
"WE HAVE WHAT YOU NEED — IMPORTS TOO"
1230 ESQUIMALT ROAD
ACROSS FROM THE MUNICIPAL HALL
386-8877
MON. thru SAT. 9 A.M.-5:30 P.M.
SUNDAY 10:30 A.M.-4:00 P.M.
WE RESERVE THE RIGHT TO LIMIT QUANTITIES
QUANTITIES LIMITED ON SOME SALE ITEMS

Syd and wife Elaine make new plans

Syd Thompson steps down

VANCOUVER (CP) — A veteran B.C. trade union leader with a tough-guy image is stepping off the stage looking like any comfortable middle-class Canadian.

Syd Thompson, who retires as head of the Vancouver-area local of International Woodworkers of America on May 3, left a poor Ontario farm as a round-faced youth with a loud voice and a huge bone to pick with rightist politicians.

Hard times made Thompson a Communist early on but he later quit the party, deciding its politics were too rigid.

He was among thousands of depression-worn men who joined the cross-country trek in 1935 and fought with police in the Regina riot.

After shucking the Communists, he joined the NDP to become a social democrat — "pink" instead of "red", as these shifts were called. He moved to B.C. in 1951 and worked at mills.

Thompson moderated his militant attitude after seeing the need to reduce labor strife and improve labor's image.

But he did not stop pounding the bargaining table. Joe Morris, probably Thompson's most famous predecessor, was known as "Nickel-an-Hour Joe," but Thompson became known as "Dollar-an-Hour Syd."

Thompson learned one of his biggest lessons in the mid-70s when the NDP had its brief three-year fling at governing B.C.

After supporting the NDP in its successful bid to oust the 20-year government of W. A. C. Bennett, the IWA was forced back to work under legislation passed by the pro-labor government of Dave Barrett.

Thompson was furious with the NDP but heaped most of the blame on the B.C. Federation of Labor which he later helped overhaul.

Today he talks about the need for labor unity. "It's not good to be fighting among ourselves all the time."

Thompson became head of the Vancouver area woodworkers in 1958, but was unsuccessful in a later bid to unseat then regional IWA president Jack Moore.

Thompson, 65, is president of the Vancouver and District Labor Council, a voluntary position he's held for 12 years.

A philosophical Thompson says, "Well, I guess it doesn't matter where you come from but where you finish up."

Duncan argues movie parking

DUNCAN — Duncan likely will get twin movie theatres soon but some residents think it will get parking problems too.

City council recently approved a zoning change that will reduce the number of parking spaces required for theatres.

Instead of the previous requirement of one parking space for every five theatre seats, council has agreed to parking allotments of one space for every 25 seats.

The change came as a proposal for a twin movie theatre at Queens Road and Duncan Street was considered.

Two theatres are proposed there by Caprice Entertainment Nanaimo Ltd., one to seat 250 and the other 350.

Public opposition was strong at an earlier hearing on the zoning change.

Concerns were expressed about parking, noise, increased traffic, and vandalism.

But the architect for the proposal said parking wasn't required at all in most city core areas and said there are no available sites in the town that could provide that much parking space.

Answering residents' fears about their driveways being blocked by theater-goers, Ald. Mike Caljouw said if problems ocurred he would try to get a bylaw allowing only residential parking.

Mill rate reduced

The city of Duncan has been able to reduce its mill rate for the first time in five years.

Finance chairman Ald. Doug Barker told a council meeting that the city has reduced the mill rate by two mills but because of the budgets produced by the other bodies that contribute to the mill rate — the Cowichan Valley Regional District and the local school board — the overall mill rate will be reduced by about half a mill.

For the average taxpayer who has a property assessment of about $6,000, this means taxes will not increase, said Barker, although others may pay more because of increasing assessment values.

CGIT celebrates 65th anniversary

Canadian Girls in Training will hold several special events this year to mark its 65th anniversary.

City-wide graduation ceremonies will take place at 7 p.m. Tuesday in Beacon Hill Park at the site of the memorial tree planted south of the rose garden to celebrate the CGIT's 50th anniversary.

Girls and leaders from all city churches will have a picnic supper in the park before the ceremony.

If it rains, the picnic and ceremony will be held in Knox Presbyterian Church, 2964 Richmond.

Human Resources Minister Grace McCarthy will sign a Remembrance Book in her office at 10:30 a.m. Monday. Attending will be graduating girls Catherine Nesmith and Mary Ann Campbell, provincial CGIT girls resource co-ordinator Joanne Taylor and Mrs. Leona Aitken, chairman of the Victoria CGIT committee.

The CGIT will have a booth at the Jaycee Fair May 12-17 and the Remembrance Book will be there for former members to sign.

Those signing the book will receive invitations to attend an anniversary tea in the fall.

COMPARE THE VALUE

YAMAHA AUDIO CR-440 Natural Sound AM-FM Stereo Receiver
with 30+30 watts RMS at less than 0.02% T.H.D. P.LL FM Section for drift free reception and a full 5 year parts and labour warranty.
COMPARE THE VALUE 379.95

YAMAHA AUDIO CR-640 Natural Sound AM-FM Stereo Receiver
with 40+40 watts RMS at less than 0.02% T.H.D., High and low filters, record-out selector and 5 year parts and labour warranty.
COMPARE THE VALUE 499.95

YAMAHA AUDIO CR-840 Natural Sound AM-FM Stereo Receiver
with 60+60 watts RMS at less than 0.02% THD, Presence control, O.T.S. Tuning circuit and 5 year parts and labour warranty.
COMPARE THE VALUE 599.95

maxell UDC-90
COMPARE THE VALUE 54.95 Case of 12

BASF
WE'VE GOT 3-C90 LH TAPES
$7.99
3 Cassettes In A Bag
COMPARE THE VALUE

SCOTCH MASTER 1-C90
COMPARE THE VALUE 3.99 each

SHURE M 97 ED
Superb quality magnetic phono cartridge with dynamic stabilizer made of conductive carbon fibre, extra strong stylus assembly and a sound quality that is unmatched at this low price.
COMPARE THE VALUE 99.95 each

PICKERING
Stereo magnetic phono cartridge with ruler flat frequency response. Track at ¾ - 1 ½ grams. Plus a dustamatic record brush.
COMPARE THE VALUE 69.95

ADC XLM MK II Low Mass Cartridge
COMPARE THE VALUE 49.95 each

YAMAHA AUDIO CT-610 Natural Sound AM-FM Stereo Tuner
with phase-lock loop FM Circuitry for drift free reception. 5 year parts and labour warranty.
COMPARE THE VALUE 199.95

marantz We sound better
SD800 Cassette Deck
Dolby noise reduction system. Super hard permaloy record playback head. Separate 2-position bias and EQ switches for normal cr 2 and Fe Cr tape. Separate left and right record level controls. Total mechanism shut-off. 3 digit tape counter. Left and right illuminated Vu meters. Air-cushion eject.
COMPARE THE VALUE 199.95

YAMAHA AUDIO YPB2 TURNTABLE
Natural sound belt-drive turntable with low friction low mass tonearm. Automatic shutoff and damped cueing will gently care for your records. 5 year parts and labour warranty.
COMPARE THE VALUE 149.95

SHERWOOD
Certified performance AM-FM Stereo Receiver recently acclaimed by a leading consumer magazine features 30+30 watts RMS, PLL FM Section, 12 DB per octave noise filter and a full 3 year parts and labour warranty.
COMPARE THE VALUE 279.95 ea.

marantz We sound better
6025 Belt-Drive Turntable
The 6025 is a high quality belt drive turntable with automatic shut off and damped cueing to gently care for your records. Plus a newly designed tonearm that reduces tracking distortion by 30%.
COMPARE THE VALUE 119.95

RCA Model VDT-600
6-HOUR VIDEO TAPE RECORDER SALE!
Eletronic Tuner, 7 days programmable, and automatic editing are only a few of the many features of the VDT-600, RCA's most popular 6 hour VHS video recorder ever. Quantities are limited so don't miss his once in a lifetime offer.
COMPARE THE VALUE 1269.95

Dual TURNTABLE SALE!!
All dual turntables feature the new ULM tone arm design that reduces tracking distortion to only 0.05%. Now take advantage of super low prices. Quantities are limited to stock on hand.

	MSL	A&B
CS1257 Automatic Changer		179.95
CS506 Belt-drive Semi-Auto		199.95
CS-522 Belt-Drive, Fully auto		219.95
CS606 Direct -drive, Semi-auto		259.95
CS622 Direct-Drive, Fully auto		329.95
CS714Q Quartz, semi-auto		549.95
CS731Q Quartz, fully auto		629.95

JBL LOUDSPEAKER SALE! Model 702VX
The JBL 702VX is a 3-way ported loudspeaker system needing only 10 watts to drive yet handling up to 150 watts R.M.S. The long throw 10" woofer delivers clean distortion free bass while the 4" midrange and 2" tweeter give that up-front precise detailed sund that is characteristic of all JBL loudspeakers.
COMPARE THE VALUE 199.95 each

502VX 2-way 8" woofer	149.95
902VX 3-way 12" woofer	149.95
L-40 2-way dome tweeter	299.95
L-50 3-way 10" woofer	399.95
L-110 3-way Studio Monitor	499.95

5 year parts and labour warranty on all JBL

EPI SPEAKER SALE! EPI 100V
The EP1 100 has become a standard in the industry. Consistently acclaimed by all leading consumer magazines the 100V represents outstanding value in a 2 way system handling up to 80 watts RMS.
COMPARE THE VALUE 119.95 ea.

70C 2-way 6"	89.95
120C 2-way 10"	199.95
200C 2-way passive radiator	299.95
500 3-way tuner	449.95

5 year parts and labour warranty on all EP1.

a&b sound CAR STEREO CENTRE, 637 YATES ST. 385-1461

"CIVIC" SYSTEM
CRAIG'S FULL 3 YEAR WARRANTY
CRAIG T608 IN-DASH AM/FM CASSETTE CAR STEREO
Fast forward skips you past unwanted songs in a jiffy. Local/distance switch adjusts FM sensitivity to reception conditions. Sized to fit into cramped dashes without a fight.
CRAIG V101 TWIN FLUSH-MOUNT SPEAKERS
Space saving 4" design for hard to fit places. Finished with black padded grille. Complete with hardware and wire.
COMPARE THE VALUE $159.95

"Z28" SYSTEM
CRAIG'S FULL 3 YEAR WARRANTY
CRAIG T634 IN-DASH STEREO CASSETTE AM/FM R3 RECEIVER
Road Rated Design. Auto-reversing circuitry provides continuous entertainment from both sides of the tape without attention. Loudness compensation restores high and low frequencies at low listening levels for superior sound quality at any volume. Separate balance and Fader controls give you complete control of sound, left to right and front to back.
CRAIG V103 TWIN 5¼ FLUSH-MOUNT SPEAKERS
Greater flux density and superior linearity for purer music. Wider frequency response from the dome radiator. Complete with hardware, wire, and wire mesh grille. Perfect for up front performance.
CRAIG V350 POWERPLAY THREE-WAY TWIN REAR DECK SPEAKER KIT
Its 3-way 6" x 9" design is an ideal complement to this system. 3" midrange and super tweeter assures you of powerful music. 20 oz. woofer magnet gives deep and clear bass.
COMPLETE SYSTEM (With Front & Rear Speakers) $399.95

RX7 SYSTEM
CRAIG T607
"CRAIG'S 3 YEAR WARRANTY"
Featuring . . .
- Locking fast forward and rewind
- Volume balance and tone controls
- Fader control
- LOC/DX and stereo/mono switches
- Dial-in door tuning
- FM mute
- Auto-reverse
- Small chassis

V303
- 5¼" FLUSH-MOUNT
- WIRE MESH GRILLE
- 25 W POWER RATING

COMPARE THE VALUE $289.95

5-3

WE'VE GOT THE BEST DEALS

The Total Entertainer
a&b sound
641 Yates St., Downtown
Thursday until 9 P.M.
Friday until 9:30 P.M.
385-1461

MILLER

HUGGINS

MACLEAN

SPRINGER

DARLING

May Queen to be picked Sunday

Candidates from 10 schools will be at Saanich municipal hall at 2 p.m. Sunday for the final selection of the 1980 May Queen and her two princesses.

The remainder of the girls will become attendants at the Royal Court.

The candidates are Christine MacLean, of Claremont, Coleen Christie, of Esquimalt, Rhea Springer, of Lambrick, Yvonne Ahrens, of Mount Douglas, Barbara Miller, of Oak Bay, Shelley Gibson of Parkland, Linda Darling, of Reynolds, Liz Huggins, of Spectrum, Grace Wilson, of Stelly's, and Holly Wilson, of Victoria High.

Last year's May Queen was Roxy Pennie of Parkland secondary.

The May Queen procession from the Empress Hotel to the Parliament Buildings, where the crowning will take place, will be held Sunday, May 18.

Among the events scheduled for the new queen and her princesses during the remainder of the year will be appearances at the Victoria Day Parade, Oak Bay Tea Party Parade, Gllancolme Fun Days Parade, Buccaneer Days Parade, All Sidney Days Parade, Seattle Seafair Torchlight Parade, the PNE Parade and the Port Angeles Derby Days Parade.

HOLLY WILSON

GRACE WILSON

GIBSON

AHRENS

CHRISTIE

capital scene

Chapter AA of the PEO Sisterhood, rummage sale, 10 a.m. Friday, May 2, Norway House, 1110 Hillside.

Women's Canadian Club, annual meeting, 2 p.m. Saturday, May 3; Newcombe Auditorium. Speaker, John Bovey.

Lakehill Little League, bake sale, 10 a.m. Saturday, May 3, Ambassador Park, off Quadra.

Campus Life, drama and magic entertainment, 7:30 p.m. Saturday, May 3, University Centre auditorium, Finnerty. For ticket information call 383-1013.

Victoria Chilean Committee and the Victoria International Developement Education Association, cultural evening, 8 p.m. Saturday, May 3, St. John's Church hall, Quadra and Balmoral.

White Eagle New Horizons, bazaar and rummage sale, 1 to 5 p.m. Saturday, May 3, White Eagle Hall, 90 Dock.

Cats' Protection League, annual tea and bazaar, 2 to 4 p.m. Saturday, May 3, St. John Ambulance hall, 941 Pandora.

Salvation Army Sunset Lodge Ladies' Auxiliary, spring tea and sale, 2 to 4 p.m. Saturday, May 3, 952 Arm.

ACW Brentwood College Memorial Chapel, dogwood tea and bazaar, 2 p.m. Saturday, May 3, Brentwood Community Hall, Wallace Drive.

St. Luke's Church, spring fair, 1 to 4 p.m. Saturday, May 3, church hall, Cedar Hill and Cedar Hill Cross Road.

Belmont Avenue United Church, spring fair and rummage sale, 9 a.m. Saturday, May 3, Belmont and Pembroke.

Oak Bay Chapter No. 42, O.E.S., spring tea, plant and white elephant sale, 1 to 4 p.m. Saturday, May 3, Henderson Hall, 1632 Yale.

Fairfield United Church Women, rummage sale, 9 a.m. to 1 p.m. Saturday, May 3, church hall, Fairfield and Moss.

St. Matthias Evening Group of the A.C.W., new-to-you boutique sale, 10 a.m. to noon, Saturday, May 3, parish hall, 600 Richmond.

Dunstan's Anglican Church, rummage sale, 9:30 a.m. Saturday, May 3, San Juan and Tyndall.

Solar Energy Society of Canada Inc., display of renewable energy devices, 10 a.m. to 4 p.m. Saturday, May 3, Hillside shopping mall, 1644 Hillside.

Greater Victoria Strata Corporations Association, condominium seminar, 10 a.m. to 4 p.m. Saturday, May 3, Coachman Inn, 229 Gorge Road East.

Metropolitan United Church Women, Hawaiian tea and sales, 1:30 to 4 p.m. Saturday, May 3, 1411 Quadra.

Canadian Costume Society, old fashion tea and fashion show, 2:30 to 4:30 p.m. Saturday, May 3, St. Aidan's Church hall, 1691 Broadmead.

Victoria Balalaika Orchestra, University of Victoria, garage, bake sale with authentic Russian food luncheon, 10 a.m. to 4 p.m. Saturday, May 3 and Sunday, May 4, 1467 Cranbrook.

Canadian Hostelling Association, Outdoor Club, weekend hike on the Cowichan River, Saturday/May 3, and Sunday, May 4. For information call 595-4077.

Saanich Peninsual Arts and Crafts Society, 27th annual show and sale, 10 a.m. to 5:30 p.m. Saturday, May 3 and Sunday, May 4, Sanshcha Hall, Sidney.

SPEAKERAMA
LISSEN TOSHIBA SANSUI AUDIO RESERCH — MORE

LISSEN SPEAKER SYSTEMS

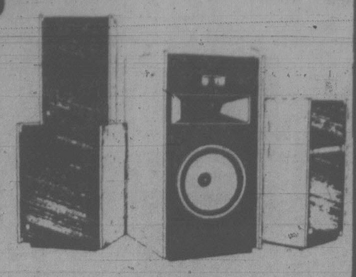

L212 — 2 Way Infinite Baffle W 12" Woofer 3" Tweeter	109.95 ea.
L28 3-Way Book Shelf Speaker. Frequency Response 30 — 25,000 HL	179.95 ea.
L223 3-Way 85 watt Speaker. 12" Woofer Expotential Horn Midrange — Tweeter	399.95 ea.
L520 3-Way Monitor 15" Woofer	599.95 ea.

SANSUI S50 3-Way	129.95 ea.
ULTRALINEAR 770 3-Way	129.95 ea.
93 3-Way	129.95 ea.
TOSHIBA CS717 2-Way	99.95 ea.
CS727 2-Way	125.00 ea.
AUDIO RESERCH AR176A 3-Way	129.95 ea.

SANYO CASSETTE DECKS

RD5008 DOLBY DECK

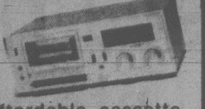

An excellent affordable cassette deck with all the "most wanted" features. The RD5008's single capstain drive tape transport is extremely rugged and reliable, driven by a SANYO made high torque D.C. motor engineered for accuracy and long life. 189.95

MANY MORE SYSTEM ADD-ONS ON SALE

TILLICUM'S AUDIO WAREHOUSE
A division of Tillicum Furniture Ltd.

370 Gorge Rd. East
at the Tillicum Clearance Centre
across from B.C. Forest Products
388-4556
Monthly payment plan available.

5-1

WE BOUGHT FOR LESS SO YOU CAN...
Save on Fencing

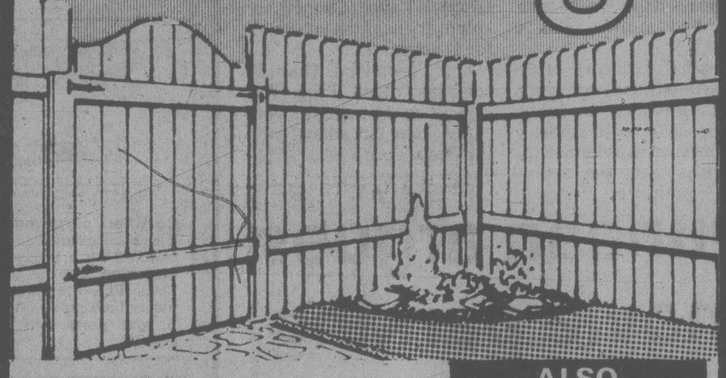

WESTERN RED CEDAR FENCING
one side smooth and one side
Rough Std and Btr Grade
1" x 6" x 4' — 85¢ ea. or 21¢ ft. for 5' and 6'
ROUGH LUMBER Std and Btr Grade
1" x 4" x 4'—48¢ ea. 5'—66¢ ea. 6'—88¢ ea.
ROUGH LUMBER Std and Btr Grade
4" x 4" x 6' — 3.20 ea. 7' — 3.85 ea.
AT THESE PRICES WE ARE THE GOOD NEIGHBOURS!

ALSO AVAILABLE ....
Maintenance-Free Pressure Treated Fencing.

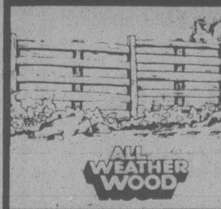

ALL WEATHER WOOD

FENCE BUILDING SPECIALS...

'BEST VALUE'
BLACK & DECKER 7¼" CIRCULAR SAW
Model No. 7320
Roller bearing construction, burntout protected motor, wrap-around shoe and includes a 7¼" combination blade.

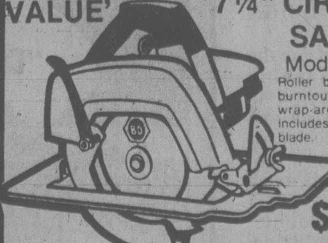

$59.99 ea.

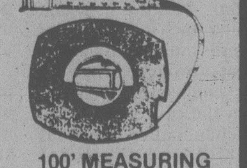

100' MEASURING TAPE
White steel tape with easy to read red and black markings.
$9.99 ea.

HOMEOWNER'S HANDSAW
$6.99

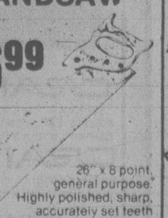

26" x 8 point, general purpose. Highly polished, sharp, accurately set teeth and high impact strength plastic handle

TRUE TEMPER SHOVEL
$8.99
Deluxe round point, long handle, guaranteed against breakage.

16 OZ. FIBREGLASS HANDLE HAMMER
$6.99 ea.

3" PURE BRISTLE STAIN BRUSH
$1.19 ea

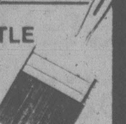

"WE MAKE IT EASY!"
ALEX CRISTALL'S TOOL TOWN
OPEN SUNDAY
758 CLOVERDALE
386-8774
OPEN THURS. and FRI. 'TIL NINE
Open Daily 8:30 a.m. — 5:30 p.m.
Thurs. and Fri. til 9 p.m.
Open Sunday 10:00 a.m. — 5:00 p.m.
Sale ends May 11, 1980
5-1

SUPER SPORTS SUPER SAVINGS.

Here's a sporting proposition you just can't pass up.

Save for a limited time only, on super-classy rubber for your mean machine.

Raised white letters grab the eye...and say a lot about you and your performance pick-up, van or car.

The big, wide footprint grabs and goes!

SS Radials, made for laying power to the pavement and built to go the distance—with two polyester radial body plies plus two fibreglass stabilizer belts.

Or get wide-tread action in Super Sport Bias Ply—with four plies of polyester muscle.

Firestone Super Sports is the now tire. Priced low enough to leave some cash in your jeans.

SIZE	SALE PRICE
BIAS - 50 SERIES	
G50/15	$ 88.90
N50/15	95.80
60 SERIES	
F60/14	68.90
G60/14	72.20
L60/14	82.70
F60/15	70.90
G60/15	71.80
L60/15	85.70
70 SERIES	
E70/14	63.10
F70/14	64.70
G70/14	66.90
G70/15	68.70
RADIAL - 60 SERIES	
P21560R13	84.80
P23560R14	97.60
P24560R14	107.90
P23560R15	103.80
P24560R15	114.70

SUPER SPORTS
Firestone
S/S RADIAL

Save on rims to trim the SS look
Super Sports really go with these eight-spoke super-stylish rims. Baked white enamel with double strip accent. Designed for standard chrome wheel nuts. Built tough for hard-chargers. Now at super-savings.

$36.95 15x7

Firestone®

024-005-039-80

FIRESTONE STORES
Victoria: 2882 Douglas St., 385-1404 / Nanaimo: 33 Terminal Ave., 753-1241
® Reg'd T.M.–Firestone Canada Inc., Reg'd User.

Questions raised on Pickup report

VANCOUVER (CP) — The registrar of the B.C. College of Physicians and Surgeons said Wednesday he has doubts about a federal report which alleges Alert Bay physician Dr. Jack Pickup was obviously drunk when on duty.

Dr. John Hutchison said Wednesday, after reading the report by Dr. Gary Goldthorpe, that he would like to know what the grounds or basis is for Goldthorpe's statements.

Pickup said after reading the parts of the report pertaining to him that he questions many things in it.

Hutchison said the report on health care in Alert Bay also contains sweeping generalizations about the college.

He said he will write to federal Health Minister Monique Begin, who received the report last week, and ask for more information on the allegations in the report.

Provincial Health Minister Rafe Mair said in the legislature Monday he has sent a telegram to Goldthorpe asking for further information about his findings on Pickup's performance so that appropriate action can be taken.

Goldthorpe, an Ontario physician, was named Feb. 1 as federal inquiry commissioner into native health at Alert Bay, a remote village off northern Vancouver Island.

His report found that Pickup, the chief doctor in Alert Bay for 30 years, was drunk while performing his duties and blamed him for the death of at least two other patients through errors in judgment or neglect in addition to the death of 11-year-old Renee Smith last year in which he was found negligent by an inquest jury.

Pickup's competence as a doctor was examined by the college following the inquest. The college found Pickup to be competent.

Hutchison said the examining committee had a complete file on Pickup and there were no complaints of his behavior prior to February, 1979.

Goldthorpe described Pickup as an alcoholic in need of treatment and also said Pickup has been on many occasions verbally abusive, and disrespectful towards Indian patients.

The college was criticized for not restricting his licence to practise or holding an inquiry into his conduct when there had been reports he had been drinking while on duty.

"I haven't got any comments about the report or what action I will be taking," Pickup said, "I don't think I'll be making a full statement until after I've discussed it with the college."

Pickup said that would likely be next week when he will travel to Vancouver to meet directly with college representatives.

Hutchison said he took part in a committee, headed by Dr. Charles Ballam, that went to Alert Bay in June, 1979, and interviewed nurses and orderlies at St. George's Hospital and about 40 members of the public.

Nurses' reaction to inquiry

Negotiators for 2,700 provincial government nurses are expected to announce today their reaction to proposals for settlement of their contract dispute from industrial inquiry commissioner Mr. Justice Henry Hutcheon.

Labor Minister Jack Heinrich said Wednesday he had received Hutcheon's report and is confident it will form the basis for a settlement.

The nurses staged selective work stoppages last month before agreeing to hold off on job action while Hutcheon investigated the contract dispute.

They are demanding salary increases similar to the tentative raises won by registered nurses working for general hospitals in the province.

The government nurses, members of the Registered Nurses Association of B.C. and the Registered Psychiatric Nurses of B.C., had a base rate of $1,361 a month under their previous agreement.

The nurses, who work at health units and mental health facilities, were demanding a 39-per-cent wage increase which would give them a starting rate of $1,900 a month in 1982.

Liquor licensing rules tightened

If there are a lot of drunks floating around at the office party, if minors are served at the wedding reception, if the St. Patrick's Dance turns into a donnybrook, someone is going to be in trouble.

Amendments to the Liquor Control and Licensing Act introduced Wednesday make clear that people who take out special liquor licences have the same responsibilities as operators of regular licensed premises.

More than 45,000 such special licences are issued in B.C. every year.

"We want them to understand they cannot violate that licence, any more than the owner of a licensed premise can," Consumer Affairs Minister Jim Nielsen said.

Anyone holding a special licence for a private party will have to make sure there is no drunkenness, disorderly conduct, overcrowding, sale of liquor to the general public or any other infraction.

Otherwise, Nielsen warned, the police can move in and withdraw the licence immediately.

Other amendments designed to remove ambiguities in the liquor laws include:

— Appeal procedures in cases of liquor seizures will be clarified.

— The right to search for or seize illicit booze will be limited to peace officers.

— Liquor inspectors will be given the right to inspect importers' warehouses, to make sure they aren't bringing in more than they are licensed for.

The legislation would also ban trafficking in pre-licence clearances for neighbourhood pubs or cabarets.

Pre-clearance is a preliminary step in obtaining a licence. It permits the applicant to proceed to other steps necessary to qualify.

The sale of such pre-licence clearances, discouraged as a matter of policy up to now, will be officially controlled to eliminate any trafficking.

"We only intend to licence people for neighbourhood pubs who intend to operate the pubs," Nielsen said.

The minister said the amendments are only a temporary measure. A major revision of the Liquor Act is planned for next year.

Air Canada's
Go As You Please Holidays.

HEIDELBURG
AIR CANADA

We've got your ticket to
a Bavarian band and castles on the Rhine.

Let Air Canada show you the landmarks of Germany while leaving you Deutsch marks to spend.

We give you all the vacation choices to go on the holiday that pleases you most in Germany this year.

You decide when, where and how much. As Canada's airline to the world, we give you the choice of fares, flights, schedules and holiday packages.

You could choose a "Continental Coach Tour" for a truly unforgettable vacation. Discover the romance, history and beauty of Austria, Italy, Monaco, Switzerland and Germany. Eleven carefree days with accommodation at superior hotels and a local guide in each city. Ask for ITOACIEUT9.

FROM
$755.*
(per person, double occupancy, plus airfare)
WITH CHARTER CLASS FARES
AS LOW AS
$731.*
*from Vancouver

This is just one of your many vacation choices with Air Canada. From a fly and drive holiday throughout Europe (ITOACIGCHH2) to exploring the sights of Greece. (ITOACIGNTI)

And part of your holiday fun is getting there with Air Canada. You fly seated in wide bodied comfort with a first run movie for entertainment, and dine on a meal of fresh food. Our flight attendants do everything to put you in the mood for 'Eine Gute' time in Germany.

We're proud to be the airline that shows more Canadians the world than any other.

For the holiday of your choice in Germany, see your Travel Agent or Air Canada Ticket Office.

*All prices quoted may vary according to date of departure. Airfares do not include Canadian Government Transportation Tax. Holiday package prices may not include local taxes and service charges. See your Travel Agent for full details and also information on advance purchase, reservations and length of stay requirements. Some tour operators charge a small administration fee.

AIR CANADA
Your ticket to the world.

PS
THE PLASTIC SHOP
Has Moved To
2215 Government St.
386-1477
"YOUR SPECIALTY STORE FOR PLASTIC SUPPLIES"

Japan coal deal no deal for B.C.

By JAKE BANKY

The provincial government is overestimating revenue and underestimating cost in the proposed coal deal with Japan, Vancouver Centre NDP MLA Gary Lauk charged Wednesday.

"The Japanese will be getting the coal for nothing. As a matter of fact, we'll be paying them to take it out," he said.

Industry Minister Don Phillips has complained the federal government is dragging its feet on the deal that would lead to development of the Sunkinka coal deposits in northeastern B.C.

But Lauk said Ottawa is right to resist the deal because there is no economic advantage in it for B.C. or for Canada.

For example, he said, he has learned the Japanese are demanding that all locomotives and rolling stock for the massive unit trains that would carry the coal to Prince Rupert be built in Japan.

"The federal government feels, as I'm sure most of us do, that this has no economic benefit to us but exports jobs to Japan."

In the legislature, Phillips denied knowledge of any such a Japanese requirement.

Lauk said if the province must pay the full cost of rolling stock, track, port development, townsite development and other infrastructure in the area, it will amount to a capital investment of some $900 million.

Interest on that debt plus the cost of maintaining track, roads and other services will add up to between $50 million and $60 million a year, he estimated.

But under current royalty rates the province should only take in about $40 million a year from the coal sales, not the $70 million estimated by Phillips, Lauk said.

Phillips, meanwhile, is keeping a tight lip on the progress being made in negotiations with the Japanese.

A senior Japanese foreign ministry official has warned the Canadian coal industry to get moving or risk losing contracts to China and Australia.

Wider caseload under rent bill

Legislation allowing the Rent Review Commission to review cases not covered by the present rent controls could be coming within the next couple of weeks, Consumer Affairs Minister Jim Nielsen said Wednesday.

Nielsen said he has met with several tenant organizations around the province and understands their concern that there is little protection for some tenants against soaring rent increases.

A seven-per-cent annual rent increase limit is still in effect for one-bedroom units renting for less than $300 a month, two-bedroom units renting for less than $350 a month and three-bedroom units renting for less than $400 a month.

"I have spoken to tenant organizations and owner organizations and all of them agree that a review process is fair under these circumstances," Nielsen said.

"I would think if legislation were changed to acknowledge that it would go a long way to resolving this immediate problem."

Nielsen said he also has received complaints from small independent apartment owners who complain that the constraints of rent controls are forcing them into bankruptcy.

"Unlike the large companies that, let's say, own a number of apartment blocks, as well as other things, they don't have any way to write off losses," he said.

Nielsen has said that while he favors the elimination of rent controls, it can only be achieved in a competitive market.

The minister said the federal government will have to offer some help to stimulate apartment construction.

The current high interest rates have all but stymied most apartment construction in B.C., where vacancy rates, particularly here and in Vancouver, are running at about .1 per cent.

Universities slow on society's needs

Canadian colleges have responded to the need for business administration graduates much more effectively than Canadian universities, Education Minister Brian Smith said Wednesday.

Speaking at Camosun College graduation ceremonies, Smith said Canadian universities are turning out only graduates with bachelor's or master's degress at a much slower rate than in U.S. If American universities matched the Canadian performance, they would have had only 18,000 grads in 1979 instead of 50,000.

"Our universities seem to be the most conservative institutions and should probably address themselves more to the needs of society and the job market."

He said commerce and business administration students at the University of B.C. make up 11 per cent of enrolment, but the faculty gets only four per cent of the university budget.

Smith praised the business courses at Camosun and the B.C. Institute of Technology in Burnaby.

As proof of the colleges' effectiveness, he revealed that of nine business and office managerial positions in Imperial Oil's Edmonton operation, seven were filled by Camosun grads.

Anti-abortion group plans third annual rally

A Right-to-Life rally, sponsored by the Pro Life Society of Victoria, will be held Sunday at the Legislative Buildings.

The rally will begin at 2 p.m. and will be followed by a symbolic Walk for Life.

It will be the third annual rally and organizers say it will express concern over the deaths by abortion of more than 360,000 unborn Canadian babies in the last 10 years.

Keynote speaker will be Betty Green, a founding member and chairman of the Pro Life Society of B.C. from 1972 to 1980.

Her topic, "The Consequences of Choice," will review the impact of pro-choice attitudes.

Green, chairman of the health committee for the Provincial Council of Women, has been active in Vancouver in political and social service organizations.

In 1978 she ran as a provincial Progressive Conservative candidate.

She is a mother of four and active in the Foster Parents Association.

Shipping scene

DEPARTMENT OF TRANSPORT

Vancouver, Camsell and Narwhal in port; Quadra on Station Papa, Douglas in self-refit in Victoria, Racer at Kitsilano base, Rider undergoing refit in Vancouver, Ready in Victoria patrol area.

NAVY

Yukon at sea, arriving 11 a.m. May 2; Mackenzie, Saskatchewan and Qu'Appelle at sea, returning 3 p.m. May 2; Fundy, Cowichan, Miramichi and Chaleur at sea, returning May 6; Gatineau at sea, no return date listed; all other ships in port.

OCEAN SCIENCES

Parizeau in Estevan Point area, Pandora II in Millbank Sound area, Richardson at Massett, Vector at Allied Shipyards in Vancouver, Pender in Barkley Sound.

DEEPSEA SHIPS IN PORT

(All cargoes are forest products unless otherwise stated.)

Esquimalt — Ypatia Halcoussi, in for work.

Crofton — Irish Cedar, Jollity, Phoenix.

Alberni — Emma Johanna.

LARGE DISCOUNTS!!
INVENTORY SALE
• BICYCLES
NEW and USED
• RALEIGH
• APOLLO
• NORCO
• NISHIKI
• REPAIRS, PARTS, ACCESSORIES
TRAINING, RUNNING, AND DECK SHOES BY "NIKE"
DELTA ROLLER SKATES
TENNIS RACQUETS
FISHING GEAR
GENERAL SPORTING GOODS
SALE ENDS MAY 21, 1980
BRENTWOOD BAY
SPORTIN GOODS LTD.
7105A WEST SAANICH RD.
BRENTWOOD BAY, 652-5614
5-1

McGILL & ORME'S
BURNSIDE PHARMACY
Giant Clear Out
MOVING SALE
From May 1st To May 20th
ALL STOCK *
* Except Cigarettes, Magazines, Candy, Paper Goods, Milk Products, Prescriptions and Film
25% to 50% OFF
WE ARE MOVING our PRESCRIPTION FILES to the McGill & Orme Pharmacy at 3491 Saanich Road Effective May 20
Take advantage of this great opportunity to save on many items in the store. Pharmacist-Manager Steve Dove and his staff will be moving to the McGill & Orme Pharmacy at 3491 Saanich Road and will look forward to serving you there commencing May 20.
McGILL & ORME'S
BURNSIDE PHARMACY
30 W Burnside
FREE PRESCRIPTION DELIVERY 383-0515

HEY, JACK!
"TAKE A STAND FOR LOWER PRICES ... HEAD TO CAL-VAN
12" JACK STANDS
SAFE, STURDY JACKS FOR GARAGE USE OR ON THE ROAD. VERY STABLE AND EASY TO USE SAVE!
SALE 6^{88} REG. $8.88
15" JACK STANDS 7^{88}
LAST TIME PRICE!
BATTERY PRICES INCREASE APRIL 30! SAVE NOW!
CAL-VAN BATTERIES
24 month warranty 50-amp hours (SD24C) $\$39^{88}$ ex.
36 month, 60 amp $\$49^{88}$ ex.
48 month, 70 amp $\$59^{88}$ ex.
MAINTENANCE FREE FROM $\$65^{88}$ ex.
BRAKE SHOES DO-IT-YOURSELF
BENDIX BRAKE SHOES REG. from $14.88 12^{88} FROM EX. SET OF 4 SHOES FOR 2 WHEELS
SAVE ALL DISC PADS FOR FOREIGN & DOMESTIC CARS AND TRUCKS 25% OFF
BRAKE FLUID 32 oz. REG. $5.88 SALE 4^{88}
12 OZ. REG. 2.88 SALE 1^{88}
MASTER CYLINDER BENDIX FROM $55.88 EX. 10^{00} OFF
BRAKE HARDWARE KIT 20% OFF
BRAKE CLEAN 20 OZ. 3^{88}
DISC BRAKE QUIET 3^{88}
THE SOUND OF POWER!
ROADRUNNER MUFFLER $\$16^{88}$
ROAD-RUNNER FOR HI-PERFORMANCE CARS, COMPUTED PERFORMANCE FOR MAXIMUM HORSEPOWER, DOUBLE WRAP CONSTRUCTION.
"MUFFIE" MUFFLER BANDAGE 1^{48}
5 OZ. MUFFLER & TAILPIPE SEALER 1^{88}
A GOOD CARBURETOR SAVES MONEY! CHANGE NOW AND SAVE!
CARBURETOR $\$8^{00}$ OFF ON 4 BARREL
A WORN CARBURETOR WASTES GALLONS OF GASOLINE!
SAVE $2.00 PER BBL. ALL CARBURETORS
CARB KITS OR FRAM GAS FILTERS 20% OFF
PARTS CLEANER GUNK 3^{88}
LOCKING GAS CAPS BEST GAS SAVER YET! 2^{00} OFF
RISLONE ALMOST LIKE A TUNE-UP. JUST ADD TO MOTOR OIL FOR INCREASED EFFICIENCY $\$1^{98}$ litre
TURNER BASIC TORCH FOR THE HOME MECHANIC OR HOBBYIST! $\$9^{88}$
VISE GRIP LOCKING ACTION TOOL OF A HUNDRD USES. ALL SIZES.
5" CURVED WITH CUTTER 7" CURVED 7" CURVED W CUTTER STRAIGHT 10" CURVED, STRAIGHT OR CURVED WITH CUTTER YOUR CHOICE $\$7^{88}$ EA.
MEYER & MEYER DELUXE WINDOW CLEANER SQUEEGEE AND SPONGE FOR EASY CLEAN-UP $\$2^{88}$
EMERGENCY FLASHER 12 VOLT EASY TO CHANGE CHECK YOUR WARNING LIGHTS NOW! $\$2^{88}$
BRITE-LITE MAKE-UP MIRROR TWIN LIGHTS ATTACHES TO VISOR $\$5^{88}$
CAL-VAN AUTO SUPPLY AND REPAIR CENTRE
OPEN 6 DAYS A WEEK
THURS. FRI. TIL 9
10% OFF TO ALL SENIOR CITIZENS (Non-Sale Items Only)
Prices effective to April 21st
735 CLOVERDALE AVE. (Just off Douglas) 386-2155
• Prices effective to May 5th
• Rain check cheerfully given on sale items sold out
• All items illustrated exactly or as near as possible

Bennett Trudeau to meet Tuesday

Prime Minister Pierre Trudeau will meet Premier Bill Bennett in Vancouver on Tuesday.

Trudeau will be in Vancouver that day for the farewell dinner in honor of visiting Japanese Prime Minister Masayoshi Ohira, who flies home to Tokyo on Wednesday.

The talks between Trudeau and Bennett which haven't been officially announced are described by one official as "very general — no nuts and bolts."

Trudeau will not be among the 10 federal cabinet ministers who are coming to Victoria next Monday for a full day of discussions with their provincial counterparts.

Bennett has said that one-day blitz could herald a new era in B.C.'s relations with the federal government.

However it is noted that some ministers will be in B.C. already to attend the provincial Liberal convention at Harrison Hot Springs this weekend, while others will be coming primarily to honor the departing Japanese prime minister.

Although no startling announcements are expected following Monday's meetings, Federal Industry Minister Herb Gray is expected to verify new federal financing for Trident Aircraft in Sidney.

That issue has been on hold since the last federal election campaign.

Diplomatic efforts are under way to arrange for private talks between Bennett and Ohira during during during the Japanese leader's 24-hour stopover in Vancouver.

Ohira is also reported keen to squeeze in a round of golf before his departure.

Public input urged on boards

Coquitlam-Moody NDP MLA Stuart Leggatt says there is a great need for public confidence in the integrity and ethical conduct of the professions.

Leggatt introduced a private member's bill in the legislature Wednesday requiring public representation on the governing bodies of professional associations.

Leggatt would extend this requirement to the governing bodies of accountants, architects, doctors, dentists, engineers, chiropracters, lawyers, optometrists, pharmacists, physiotherapists and veterinarians.

That list is only a beginning, he said, and other groups could be included in the future.

Leggatt pointed to the recent report of Dr. W. G. Goldthorpe, federal commissioner on Indian health, who found the B.C. College of Physicians and surgeons had over-protected Dr. Jack Pickup of Alert Bay following the death of an Indian girl in his care.

Goldthorpe recommended that lay members be appointed to the College council, to act in the public interest.

"It is obviously crucial to the public interest that proper professional standards of competence and ethics are observed," Leggatt said.

"Adequate safeguards are needed to ensure that professional bodies which determine and regulate these standards do not merely reflect the interest of professionals, without regard for the interest of the larger community.

"At present, professional boards and councils in the province are operating as closed shops," Leggatt said.

B.C. Grits . . . from ashes?

By VIC PARSONS

VANCOUVER (CP) — Office furniture held together with masking tape, an unpaid leader and no seats in either the provincial legislature or the federal Parliament are among the grim facts of life for British Columbia Liberals.

Those problems, among others, will be dealt with this weekend when B.C. Liberal leader Jev Tothill draws the party together for talks on party reconstruction, financing and leadership.

However, in the face of its woes, a number of controversies have rocked the governing Social Credit party and many B.C. Liberals feel now is the time to rise from the ashes and become a force in B.C. politics once again.

That could signal a reassessment of Tothill's leadership — a poll will be conducted among delegates this weekend to see whether they want to challenge his leadership.

Tothill's position is not an enviable one.

He became B.C. Liberal leader in February, 1979, was one of only five candidates the party entered in the provincial election last May 10 and while trying to rebuild the party he must carry a full-time job.

Tothill said Wednesday he finds being Liberal party leader a tough and frustrating job.

"The solution is for the party to raise money to pay the leader a salary, so that the job can be done," he said. "You just don't build a political party after your regular working hours and on weekends."

Among the names of potential B.C. Liberal leaders that surface from time to time are former federal sports minister Iona Campagnolo, former Vancouver mayor Art Phillips, one-time MP Art Lee and economist Peter Pearse — all losers in either the 1979 or 1980 federal elections.

However, Tothill has asked for a fair chance to prove himself before party members consider dumping him.

In the 1979 provincial election, the Liberal vote bolted and apparently ended up with the New Democrats whose popular vote surged to about 46 per cent, its highest level ever.

Social Credit won 31 of the 57 available seats and the New Democrats took the other 26. With only five candidates, the Liberals took about one-half of one per cent of the vote.

Tothill says the biggest problem his party had last year was convincing Liberals that the party could make progress.

He said Wednesday he sees the convention this weekend as a place to make proposals for the reconstruction of the party, but the real work will be the organizational efforts in the ridings.

He believes the hard-core NDP support in B.C. is about 25 per cent of voters and the committed right-wing is about the same size, leaving ample room for a resurrected Liberal party.

A rebirth of the provincial Liberal party could be the driving force behind a renewal of party vigor in B.C.'s federal politics, he said.

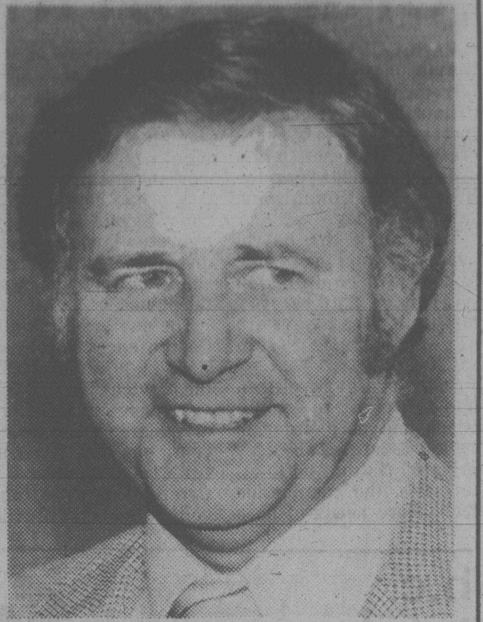

REVELSTOKE

PRICES IN EFFECT UNTIL MAY 17, 1980, OR WHILE QUANTITIES LAST

SPRING REVY DAYS

for more great buys pick up a catalogue at your Revy store.

A FENCE FOR EVERY YARD

SPECIAL LIMITED OFFER

MINI GARDEN TILLER-CULTIVATOR
Controls weeds and aerate the ground with this lightweight cultivator — it weighs less than 20 pounds! No pushing or pulling — simply guide the unit and let it do the work. Black and Decker #8350-04.
Manuf. Sugg. Retail 189.95
NOW 69.95

2x4 FIRST QUALITY STUDS
Spruce studs for use anywhere top quality materials are required in the home or on the farm. CMHC approved, precision end trimmer .... 1.49 each

2x4 ECONOMY STUDS
Economical studs are ideal for garages, cottages, basements and farm use .... 66¢ each

S4S FIR
For all your building needs, inside or out, in the home or on the farm, Random lengths, 8'-14' only. 2x4, std. and btr. or #2 and btr. .... 25¢ lin. ft.

2x6, #2 and better.
lin. ft. .... 39¢

1x6 FIR BOARDS
Ideal for your spring fencing projects or repairs around the home or on the farm .... 17¢ lin. ft.

ARKLA PROPANE BARBEQUE
A portable gas barbeque with propane *cylinder and stainless steel burner. Volcanic rock distributes heat evenly over large 272 sq. in. cooking area. #GRB20.
Reg. Retail 239.95
NOW 189.95
*TANK INCLUDED

REVY WEATHERCOTE economy stain
STANGARD PENTA

ECONOMY WOOD STAIN
Excellent for fences, siding, garages and other outdoor wood surfaces. Semi-transparent, oil base; cedar or walnut .... 7.99 gal.

PENTA WOOD PRESERVER
Protects and perserves exterior wood surfaces above or below ground. Green.
Quart, each 2.09
Gallon, each 7.49

M.T.D. Gas Lawn Mower
A 3½-h.p. gasoline mower built for hard work and all-around utility. This 20" model features a fully baffled deck design, folding handle and handle-mounted throttle. #152.
147.95 each

LOG CABIN RAIL
Includes 4"x4" cedar posts, peeled, rough-sawn rails and galvanized nails. Min. 48 lineal feet.
LIN. FT. 99¢

THE KENT Level Pickets
Level picket fencing for a traditional look, includes 4"x4" cedar posts. 2"x4" utility fir rails. 1"x4" cedar pickets and nails. Min. of 50 lineal feet, 4' high.
LIN. FT. 1.49

GOOD NEIGHBOUR No. 2
Includes 4"x4" cedar posts, 2"x4" fir rails and 1"x6" and wider rough cedar and nails. Min. of 50 lineal feet.
4' 2.25 lineal foot
5' 2.79 lineal foot
6' 3.19 lineal foot

GOOD NEIGHBOUR No. 1
4' 2.95 lineal foot
5' 3.45 lineal foot
6' 3.95 lineal foot

PEAT MOSS 4 cu. ft. bale .... 7.25 bag

Shop-Vac
The shop-vac wet-dry cleaner has a big appetite and converts to a blower for specific jobs. 4 gal./18 litre capacity. #64071.
59.95 each
Accessories include wheeled dolly, extension wands, brushes and nozzle, rug attachments, extra filters.

Black and Decker Workhorse
Rugged steel brackets to use with lumber for making work platforms. Easy to assemble unit holds up to 500 lbs and can be used up to 6 ft. in height. Includes fasteners and 2 brackets; lumber not included. #79300.
B&D 26.95 each
Black and Decker

M.T.D. TILLER
This 3 HP tiller is the perfect choice wherever work space is at a premium. Compact, lightweight, easy to handle; portable. Chrome handle folds down for space savings. #030.
225.95 each

master charge CHARGEX VISA
449 Gorge Rd. East 386-3211
OPEN 7:30 a.m. to 5:30 p.m.
INCLUDING SATURDAY

REVELSTOKE GOVERNMENT ST GORGE RD FINLAYSON BURNSIDE DOUGLAS ST

REVELSTOKE
We'll Help You Build It Better

PS
THE PLASTIC SHOP
Has Moved To
2215 Government St.
386-1477
"YOUR SPECIALTY STORE FOR PLASTIC SUPPLIES"

Crime on increase in B.C.

VANCOUVER (CP) — Despite increased law enforcement, the number of Criminal Code offences in British Columbia increased 2.7 per cent in 1979 over the previous year, the B.C. Police Commission said Wednesday.

"Although the battle against crime is not being lost," said commission chairman Judge Roy McQueen, "the figures are nevertheless far from satisfactory.

"The ordinary citizen has the right to expect peace and good order in society as he goes about his private affairs. And to attain this, the commission feels there needs to be a better understanding of our police as well as a spirit of active co-operation with the police forces."

McQueen told the annual meeting of the commission, the quality of policing is a prime concern of the commission, including police standards, training, discipline and the relationships between police and the public.

The number of Criminal Code offences increased by 7,990 in 1979 from 286,716 the previous year.

Offences against property increased by one per cent, but they accounted for 61.1 per cent of all Criminal Code offences committed in the province.

The major increase in this category was theft over $200 with 23,054 incidents, which the commission said "can be explained to some extent by inflation."

Theft under $200 dropped 1.1 per cent to 84,624 instances. Breaking and entering offences decreased 4.5 per cent or 42,578 occurrences, motor vehicle theft increased 3.1 per cent at 11,927, and frauds remained about the same at 15,564.

There were 86 homicides, an increase of 2.3 per cent. Assaults increased 15.5 per cent from 17,735 to 20,490. All other offence categories against persons were down — including sexual offences, attempted murder and robbery.

Prostitution offences decreased 22.4 per cent, due to some extent by court interpretations of the law which, in some cases, has restricted police from laying charges, the commission said.

There were big increases in traffic offences in most categories with the number of persons charged totalling 121,172, a 25.1-per-cent increase over 1978.

Impaired driving offences decreased 2.4 per cent from 21,796 to 21,162 but traffic accidents increased to 125,851 or 9.7 per cent.

Spray spree a washout for Nanaimo

NANAIMO (CP) — A council committee wants the city to offer a $1,000 reward for information leading to the arrest of vandals who opened 14 fire hydrants Tuesday night and Wednesday morning.

Bus MacDonald, city public works director, said Wednesday that vandals caused about $10,000 damage and left the city with dangerously-little water for firefighting. The damage included one flooded house and a number of washouts on city streets.

Computer predicts future of forestry

VANCOUVER (CP) — A computer capable of looking ahead 30 to 500 years is being developed at the University of B.C. to sustain and even increase the supply of timber.

Dr. Hamish Kimmins, who has spent two years of research on the project, said the computer's function is to predict the effect of intensive forest harvesting.

It also is to provide information on the relationship between the amount of tree cutting and the drain upon the nutrients in the soil, mainly nitrogen, which nourish tree growth.

Kimmins said he expects the FORCYTE, short for forest cycling trend evaluator, to be completed in 1981.

"What the model is trying to do is prevent a falldown in tree production," Kimmins said in an interview.

He said that to meet demand for wood products, managers can increase their targets of harvesting B.C. forests.

One method is to move into stump harvesting, in which loggers take everything on the forest floor including branches and foliage, but this may reduce the amount of nutrients in the soil, he said.

The result would be a serious reduction in the amount of trees available for cutting in the future.

The computer simulation model takes things such as this into account in making predictions.

Kimmins said fertilization of the forest may not solve a problem of a reducing nutrient supply.

b.c. briefs

Raises average 11.9%

VANCOUVER (CP) — Wage increases negotiated in British Columbia averaged 11.9 per cent or 96 cents an hour in the first quarter of 1980, the provincial labor ministry said Wednesday.

The figures are a 2.1-per-cent increase over the last quarter of 1979 when settlements averaged 9.8 per cent. In the first quarter of 1979, settlements averaged an increase of 7.7 per cent.

The latest figures were based on 51 collective agreements covering 32,151 workers.

LDB dispute

VANCOUVER (CP) — The B.C. Labor Relations Board reserved decision Wednesday on an application by the Liquor Distribution Branch to stop further walkouts by employees of the branch's main warehouse in Vancouver.

A board panel held a daylong hearing attended by representatives of the branch and the B.C. Government Employees Union, whose members have staged intermittent walkouts at the warehouse to protest the contracting-out of electrical work to a non-union company.

BCGEU members stayed off the job for a shift last week, and again on Monday and Tuesday, but were back at work the whole day Wednesday.

The branch applied to the labor board for a cease-and-desist order.

Funds for studies

TOKYO (AFP) — Japanese Prime Minister Masayoshi Ohira will offer $500,000 for the development of Asian studies at the University of British Columbia when he visits Canada next week.

Tamio Amau, a spokesman for the foreign affairs ministry, said the sum would be paid over three years.

Ohira is expected to discuss cultural and economic relations, as well as international events, with Canadian Prime Minister Pierre Trudeau during his three-day.

Cominco on line

TRAIL (CP) — Operations at the Cominco Ltd. lead-zinc smelter here were returning to normal after the B.C. Labor Relations Board issued a back-to-work order, company officials said Wednesday.

The boad ordered the 3,000 workers, members of the United Steelworkers of America, to end a walkout which began Monday.

The union, which did not officially support the strike, endorsed the back-to-work call.

The LRB order also forces management to accept the return to work with no action against the strikers.

The labor board will send two officials to oversee talks between company and union officials.

The workers were unhappy about the company's promotion policy and computerized programs aimed at increasing productivity.

Amity's
LOUNGE
HOT AND COLD LUNCHEON BUFFET 3.95
COLONY MOTOR INN

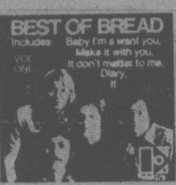

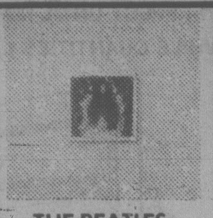

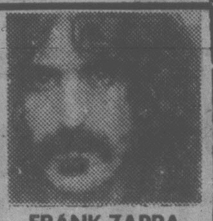

Sam the Record Man
CANADA'S LARGEST AND BEST KNOWN RECORD STORE
SATURDAY, MAY 3, 9:30 A.M. ONLY
BREAD 2.99
"Best Of . . ." Make it With You — It Don't Matter To Me — 10 More.
Quantities Limited — One Per Person —
FACTORY SEALED LONG PLAY STEREO RECORD

THE BEATLES
"Rarities" — A Collection Of 15 Rare And Unusual Tracks
AT SAM'S ONLY 4.99

KENNY ROGERS
"Gideon" — Don't Fall In Love With A Dream — More!
AT SAM'S ONLY 4.99

GARY NUMAN
"The Pleasure Principle" — Cars — Conversation — Airlane — Tracks — More!
AT SAM'S ONLY 4.99

GENESIS
"Selling England By The Pound" — I Know What I Like — Cinema Show — More!
AT SAM'S ONLY 3.99

DOORS
"13" — Light My Fire — Hello I Love You — Touch Me — More!
AT SAM'S ONLY 3.99

FRANK ZAPPA
"Apostrophe" — Stink Foot — Don't Eat The Yellow Snow — More!
AT SAM'S ONLY 4.49

ABOVE 6 ITEMS ON SALE AT ADVERTISED PRICES OR LESS
WHILE SUPPLY LASTS, FRI., SAT., MON. ONE EACH PER PERSON

INVEST NOW DIAMOND NEEDLES
Unconditionally guaranteed for one year AT SAM'S ONLY As low as 3.99
As sharp as the point on Sam's head

SAM'S HILLSIDE MALL 5-1
OPEN 'TIL 9:00 WED., THURS., FRI.
"EVEN THE BUS STOPS AT SAM'S DOOR"

COME TO BUCKERFIELD'S FOR ALL YOUR SPRING GARDEN NEEDS . . .

FOLDING GARDEN FENCING
18"x10'
Green or White
Reg. 3.98 .... Special 3.49

GARDEN FORK
True Temper, 4 Tines
D Handle.
Reg. 13.25 .... Special 10.95

SOAKER HOSE
Canvas 25' Long
Gentle soaking action
Reg. 12.25 .... Special 10.95

M.T.D. ROTARY LAWN MOWER
Model 303, 20" cut
Rear bagger 3.5 H.P. Briggs and Stratton Motor.
Reg. 321.55. .... Special 285.00

LAWN FERTILIZER
10-6-4
10-4-7
12-4-8 20 Kg Reg. 8.95 .... Special 6.95

PEAT MOSS
4 cu. ft.
Reg. 8.40 .... Special 7.39

GRASS SEED
Backyard "Parkland" 5 lb.
Reg. 8.75 .... Special 6.95

GARDEN HOSE
Nylon re-inforced
½" x 100'
Reg. 17.29 .... Special 14.49

BEDDING PLANTS
Vegetables — tomatoes, lettuce, cauliflower, sprouts
Reg. 89¢ .... Special 79¢ ea.

HERBS
Good Assortment
Reg. 89¢ ea. .... Special 79¢ ea.

FLOWERS
Double and cascade petunias, marigolds, alysum and lobelia, etc. Reg. 89¢ .... Special 79¢ ea.

RED AND BLACK CURRANTS, GOOSE BERRIES, GRAPES, EVERGREEN BLACKBERRIES .... 3.29 ea.

Buckerfield's LIMITED
'the growing people'
SPECIALS FRI., SAT. AND MON., MAY 2, 3, 5th.
VICTORIA
506 PANDORA
OPEN 8:30-5:30 MON. to SAT. INCLUSIVE
Lots of Free Parking off Fisgard
Personal shopping only. No Delivery of Specials.
Chargex and Master Charge accepted.
4-18

Here's your chance to let everyone in Victoria know that your Mom is the Greatest on MOTHER'S DAY, MAY 11th.

Print a special message for your "Mom" on Mother's Day for as little as $1.50. Take this opportunity to give your Mother, Wife or Sweetheart a Mother's Day message in this newspaper. Express your feelings in print, your "Mom" will be delighted.

Here are a few sample messages to inspire you:

BARBARA:
To us you're the world's best Mom. Love, Bob, Timmy, Janet and Rover.
A Love-A-Gram for Anne:
The best Wife and Mother in the world. Happy Birthday and Mother's Day.
The SMITHS
KATHY
Happiness is having a Mother like you. Your son, a real swell guy, Michael.

Mail this coupon today to:
Victoria Press Classified Ad Dept.,
2621 Douglas St., Victoria, B.C. V8W 2N4
Send a Cheque or Money Order to the address above, allowing sufficient mailing time for your message to reach us by May 8th.

Please publish my message below in your May 10th and 11th issues.
If you wish, your "Message to Mom" can include any of the special illustrations shown below. Simply choose one by circling the number and add the cost of your illustration to the cost of your message. If you desire a red illustration, add a color cost of $3.50 to the total cost.
My Message to Mom: 10 Words Minimum

COST 15¢ per word (minimum 10 words) + illustration (if desired) + color (if desired) = TOTAL

No. 1 $9.80

To Mom with Love

No. 2 $7.00

To Mother With Love

No. 3 $7.70

Happy Mother's Day

No. 4 $5.60

No. 5 $14.00

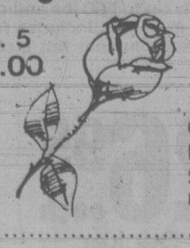

SEND CHEQUE OR MONEY ORDER FOR
$........................
NO REFUNDS.

Name ....
Address ....
City ....
Postal Code ....
Phone ....

VICTORIA TIMES
THE DAILY COLONIST

We Love you, Mom!

IF YOU PREFER, PHONE IN YOUR "MESSAGE TO MOM" — CLASSIFIED 386-2121

Radioactive fill suit won

NEW WESTMINSTER (CP) — A company which unknowingly used radioactive slag as fill in a Surrey property was awarded $458,700 damages Wednesday as compensation for "a shameless act of deception."

C. R. F. Holdings Ltd., Comor Supplies Ltd. and Robert Faessler were awarded the judgment against Fundy Chemical International Ltd. and Mark Gerald Smerchanski.

Smerchanski, a consulting geologist and former member of Parliament, sold four acres of land to Faessler, a wire rope dealer, in 1974.

Testimony before B.C. Supreme Court Justice M. R. Taylor revealed Smerchanski told Faessler that material on the property would make excellent fill but did not tell him it was radioactive waste left over from a metallurgical process.

Faessler spread the material over the property, then put a warehouse addition and blacktop storage on top of it.

The judge said that in December, 1976, officials of the Atomic Energy Control Board, alerted to certain dangers caused by low-grade radioactive material which had been imported under federal permits, began searching for Smerchanski's waste. They found most of it underneath Faessler's warehouse and yard.

The judge said removal of the waste has been impossible because the only dumping ground for radioactive waste is in Ontario, which refuses to accept waste from other provinces.

The B.C. government has said it will not authorize disposal of such waste anywhere in the province.

Faessler told the judge the result has been to make his land the least desirable piece of industrial property in Greater Vancouver.

Competition for Airwest

NANAIMO (CP) — A new company is seeking permission to provide scheduled service between Vancouver and Nanaimo airports in competition with Airwest Airlines Ltd.

Erik Andersen, president of Coastal Commuter Air Ltd., said the Canadian air transport committee probably will consider the application in June.

He said Coastal also is seeking to provide a link between Vancouver and Powell River and Vancouver and Campbell River.

Stranded Iranian five given another week

VANCOUVER (CP) — Five Iranian students, stranded in Vancouver by U.S. President Jimmy Carter's interdiction of Iranian immigration to America, have been given another week to find someplace to go.

The students were on a University of Idaho architecture field trip here when Carter outlawed Iranian entry to the U.S. The students have been in Vancouver since April 6, and they say they want to continue their studies in North America.

A federal immigration official said Wednesday that authorities have extended their visas for another week, to May 7th.

The students applied to the University of British Columbia's architecture school, but the university would not accept them.

The students said if they cannot find a North American university that will accept them, they will return to Iran.

IT MAKES SENSE TO SHOP AT
KITS Cameras
LOW PRICES
SERVICE PERSONALITY
20 YRS. QUALITY REPUTATION
CONVENIENT LOCATIONS

Take Your Pic.

CANON AE-1
The Canon AE-1 makes picture taking automatic. No other camera at any price has the AE-1's technology.
Features:
- Shutter priority, automatic exposure
- Electronic self-timer
- Canon's incomparable FD lenses
- Optional power-winder

1¢ BONUS! CONTI CANVAS BAG WITH PURCHASE of Canon AE-1
KITS PRICE $339.79
SPEEDLITE 155-A FLASH $69.79

PENTAX ME
The Pentax ME is one of the smallest, lightest, automatic SLR's in the world. Its lenses and accessories are equally compact and easy to carry. So ME owners soon discover they can take plenty of equipment with them wherever they go, without getting weighted down. Complete with F2. lens.
1¢ BONUS! CONTI CANVAS BAG WITH PURCHASE of Pentax ME
KITS PRICE $279.79

FUJICA ST-605N
SLR Camera Chrome body with f2.2 lens. Once you compare the features and the budget pricing of the ST605, you'll agree this single lense reflex camera's the one for you. Built by Fuji, one of the world's largest photographic manufacturers to demanding quality standards, you get built-in, semi-automatic exposure to ensure your photographs are right—every time.
1¢ BONUS! CONTI CANVAS BAG WITH PURCHASE of ST-605N
KITS PRICE $219.88

FUJICA AZ-1
The Fujica AZ-1 makes it easy — Built by Fuji, one of the world's largest photographic manufacturers to demanding quality standards, you get built-in, automatic exposure to ensure your photographs are right — every time.
1¢ BONUS! CONTI CANVAS BAG WITH PURCHASE of AZ-1
KITS PRICE $349.88

Subject to Availablity. Sale ends Monday, May 5th.

BOLEX 625 XL
From the most respected name in movie equipment comes this low light silent movie camera. Has sharp 2.5 power zoom and automatic exposure contol and comes complete with case

EUMIG 605-D PROJECTOR
This high quality projector from Eumig accepts both super 8 and regular 8 film and has automatic film threading for fuss free loading. Has three different slow motion speeds 17-30mm F 1.6 zoom lens for brilliant pictures.

POLAROID ONE-STEP SE
The famous Polaroid instant camera that automatically hands you bright color pictures seconds after you take the picture.

PACKAGE DEAL BOLEX CAMERA & EUMIG PROJECTOR $399.95
1¢ BONUS ONE-STEP CAMERA with purchase of 625-XL/ 605 Pkg.

POLAROID ONE-STEP WITH Q-LIGHT
The world's simplest camera made even simpler. Q-Light is made expressly for One Step. Economical. Automatically adjusts light output for better exposure.
KITS PRICE $59.79

VOIGTLANDER SLIDE PROJECTOR
Exclusive to KITS CAMERAS, the Voigtlander VP 135 AF has many fine features including carrying case, remote control, auto focus and built-in timer.
1¢ BONUS 2-SLIDE TRAYS with purchase of VP-135-AF
$169.88

KITSTAR EF-35 35mm CAMERA
A compact, lightweight, 35mm Camera with built in flash and fixed focus lens for fuss free photography.
KITS PRICE $69.95

PHOTO FINISHING SPECIAL...
KITS Cameras
99¢ ea.
5" x 7" COLOR ENLARGEMENT
From 135-126-120 negs.
May 1st to 10th inclusive.

KITSCOLOR FILM!
110-126-135 (20 exp.)
2 for $3.49

KITSTAR 200mm TELEPHOTO LENS
An f3.3, multi-coated telephoto lens. Superior optics. Five year warranty.
ALL MOUNTS. $99.88

135mm f2.8 TELEPHOTO LENS
Expand the capability of your new camera with a new Kitstar lens. Superior performance. Five year warranty.
ALL MOUNTS $99.88

KITSTAR FLASH 26B
Electronic flash has guide number 26/ASA-25 (ft.). Recycles in 7 seconds Uses 2 "AA" alkaline batteries
KITS PRICE $14.95

KITSTAR FLASH 26BC
Automatic flash has guide number 26W/ASA-25 (ft.). Recycles in 7 seconds. Produces 230 manual or automatic flashes from 2 'AA' alkaline cells.
KITS PRICE $29.95

KITSTAR EXF-3B TRIPOD
A must for the serious photographer; features positive locking controls and leveling device.
KITS PRICE $59.95

KITSTAR EF-110 CAMERA
Features built-in flash, optical glass lens for sharp colorful pictures. 100 and 400 ASA film, has settings for cloudy and sunny conditions.
KITS PRICE $39.95

SALE PRICED!
KITSTAR BINOCULARS
7 x 35 ZWCF
- Centre focus
- Wide angle
- 525 ft. at 1000 yds.
$39.95

10 x 50 ZCF
- Coated optics
- Centre focus
- 314 ft. at 1000 yds.
$49.95

MAYFAIR
SHOPPING CENTRE
3147 Douglas Street

LOWER
COMMERCE MALL
1175 Douglas at View

KITS Cameras
75 STORES WITH SERVICE PERSONALITY

BUDGET TERMS — SALE ENDS MAY 5th, 1980 Trades Welcome
CHARGEX VISA
master charge

CBC may get a new mandate

CALGARY (CP) — The solution to the problem of Canadian content on television probably lies in placing emphasis on quality rather than quantity, says Federal Communications Minister Francis Fox.

He made the comment to the annual meeting this week of the Canadian Association of Broadcasters, which has been saying the same thing and arguing that the Canadian Radio-television and Telecommunications Commission's 60-per-cent Canadian content rule is too restrictive.

Fox said he is looking at different roles for the CBC and private broadcasters.

He wants to explore giving the CBC one mandate — close to the one now defined by the Broadcasting Act — while private broadcasters would have a somewhat different one.

The CBC would be required to focus on the heavy part of Canadian programming while private broadcasters would be given scope to keep Canadians watching Canadian stations by making programming as attractive as possible.

This could mean a heavier mix of United States programs on Canadian stations, Fox said, adding that too heavy a reliance on domestic programs could lead audiences to switch to U.S. stations.

The challenge to private broadcasters is to develop popular Canadian programs.

Fox said it will be government, nor the CRTC, that dictates policies for broadcasting and communications.

To illustrate his point, he told a news conference following his speech that if government decides the time is right for pay television and the CRTC thinks it is not, the government's view will prevail.

Fox told the broadcasters that he has complete confidence in the CRTC. But it is government's responsibility to set policies.

The CRTC's role should be to establish and to enforce regulations in line with government policies.

The minister rejected the idea of a commission of inquiry into broadcasting, as suggested by the broadcasters' association and others. He said the problems already are well-defined; an inquiry would simply be an excuse for doing nothing and he doesn't intend to postpone government action.

Fox said he agrees with the concept of sharing jurisdiction over communications with the provinces. But he said there is a need to work out specific conditions under which jurisdiction should be shared.

Entertainment Guide

THE BUTCHART GARDENS — OPEN EVERY DAY OF THE YEAR — Gates now open 9 a.m. to 8 p.m.

TULIP TIME — Over 35,000 glorious Tulips of 96 different varieties — flowering Cherries — Daisies — Pansies — Primroses — Wallflowers and Forget-me-nots.

THE BUTCHART GARDENS RESTAURANT — OPEN YEAR ROUND — Serving our own special garden lunches and scrumptuous High Teas in the historic Butchart residence. Now open 10 a.m. to 5 p.m.

COFFEE BAR SERVICE — Always available.

SEEDS FOR SPRING PLANTING — Seeds from our wide selection.— all packaged at the Butchart Gardens.

35 ACRES OF GARDENS — 300,000 Spring bulbs, flowering trees and shrubs — The Ross Fountains. An invigorating stroll through these majestically beautiful gardens followed by a lunch or a spot of tea combine for a memorable Spring outing.

STRATHCONA HOTEL — British Columbia's largest night-life centre, 919 Douglas St., 383-7137. Featuring "THE OLD FORGE" Nightclub with live music of "THE BROTHERS FORBES AND FRIENDS." 3 Discotheques — "THE STING," "THE CUCKOO'S NEST" and "IVY'S" and a unique lounge called "BIG BAD JOHN'S" featuring Hillbilly atmosphere. Luncheon served daily in "THE STING" and lunch and dinner served in the "CUCKOO'S NEST"

"Everybody knows who's Number One!"

CENTURY INN — "DECA-DANCE DISCOTHEQUE", "Our Pub", entertainment daily.

STEWARTS — Nightly dining par excellence — Victoria's best — Louise Rose at the piano. 388-7021.

KOSTAS — Authentic Greek dining. Live entertainment nightly. 384-4196.

GRAYLINE SIGHTSEEING TOURS — Butchart Gardens — 10 a.m. and 1 p.m. daily. Grand City Drive — 11:30 a.m. and 2 p.m. daily. 388-5248.

INGRAHAM RODEWAY INN — Victoria's Country Music Spot — Featuring Nashville, B.C. in the Big 'I' Cabaret. Top Live Bands, Friday and Saturday, 9-2 a.m. This Friday and Saturday — Norm Watson and "Woodshed".

RECREATION: OAK BAY — Your place for fun and fitness! Swimming, ice skating, roller skating, tennis, socializing . . . for more information please dial 595-SWIM.

OLDE ENGLAND INN — For a night to truly remember, dine by romantic candlelight and savour our fine English Menu — Roast Sirloin of Beef and Yorkshire Pudding — our Specialty. Nightly 5-9. 388-4353.

INGRAHAM RODEWAY
2915 DOUGLAS 385-6731
FRIDAY AND SATURDAY
IN THE BIG EYE DINING LOUNGE
FRIDAY AND SATURDAY NIGHTS ONLY . . .
ON PRESENTATION OF THIS ADVERTISEMENT
(CLIP OUT), WE PROVIDE
2 PRIME RIB DINNERS for 12.95
INCLUDES French Onion Soup au Gratin, Salad, Specially Aged Prime Rib of Beef au Jus, Yorkshire Pudding, Baked Potato, Beverage.
BY RESERVATION ONLY 7 to 9 P.M.
Enjoy the cabaret after dining if you wish.
CLIP AND SAVE
CLIP AND SAVE
3-13

"GREAT THEATRE!"
. . . Richard Litt, Monday Magazine
THE BELFRY THEATRE PRESENTS A Joseph Deane Production
Colette
ONLY 3 MORE PERFORMANCES
A NEW MUSICAL
THE BELFRY THEATRE
HELD OVER TO MAY 3rd
Tues.-Fri. at 8:00 p.m.
Saturday at 7 p.m.
Tickets at all outlets or Reservations 385-6815

Amity's LOUNGE
HOT AND COLD LUNCHEON BUFFET 3.95
COLONY MOTOR INN

CLINT & CLYDE ARE BACK!
'EVERY WHICH WAY BUT LOOSE' MATURE
WARNING: Frequent Coarse Language; Occasional Nudity (B.C. Director)
EVENINGS AT 7:00 and 9:00
MATINEE SAT. & SUN. AT 2:15
towne 382-5922
808 DOUGLAS
NOOTKA COURT
MATURE MIDNITE FRIDAY: "TOMMY"
Starring: ANN MARGARET — ROGER DALTREY — ELTON JOHN
ADVANCE TICKETS NOW ON SALE AT KELLY'S AND TOWNE CINEMA (TOWNE FROM 6:30 P.M.)

2nd and FINAL WEEK!
JESUS ...the man you thought you knew.
ENDS THURSDAY!
NIGHTLY 6:45, 9:00
CHILDREN AND GOLDEN AGE $1.25
GENERAL
odeon 1
780 YATES STREET
383-0513

STARTS TOMORROW!
Hill and Spencer!
They're a pair of car-crashing, womanizing, rough-housing loudmouths. And they're the good guys.
TERENCE HILL
BUD SPENCER
"CRIMEBUSTERS"
Written and Directed by E.B.CLUCHER
United Artists
MATURE WARNING: Some Coarse Language (B.C. Director)
ROYAL
805 BROUGHTON 383 9711
GOLDEN AGE $1.00

WINNER OF TWO ACADEMY AWARDS
Apocalypse Now
RESTRICTED
WARNING: Violence Throughout (B.C. Director)
FRIDAY-SATURDAY AT 6:30 & 9:05
SUNDAY THRU THURSDAY AT 8:00
QUADRA 382-3370 Quadra at Hillside

THE CHANGELING
MATURE
WARNING: Some Frightening Scenes (B.C. Director)
ENDS THURSDAY!
odeon 2
780 YATES STREET
383-0513
NIGHTLY 7:10, 9:15

McPherson Foundation presents
A CHILDREN'S MUSICAL FEAST with SHARON, LOIS AND BRAM
A CONCERT FOR CHILDREN AGES 4-8
at McPherson Playhouse
May 12 at 4:15 p.m.
(May 12-13, 10 a.m. Sold Out!)
General Admission $2.00
Tickets now on sale!

McPherson Foundation presents
A YOUNG CHILDREN'S CONCERT with
RAFFI
at McPherson Playhouse
4 shows
May 3 and 4
1:00 and 3:00 p.m.
General Admission $2.00
Tickets now on sale and at the door!

CANADIAN ODEON THEATRES
Roger Moore is "ffolkes"
the man who is about to save the world.
MATURE WARNING: Occasional Violence and Coarse Language (B.C. Director)
MATS. SAT., SUN. 1:30, 3:20, 5:10 NIGHTLY 7:10, 9:15
haida
808 YATES STREET
383-4278

Nothing can stop this wedding...except love.
FOOLIN' AROUND
A COLUMBIA PICTURES RELEASE ARNOLD KOPELSON PRESENTS
GARY BUSEY ANNETTE O'TOOLE "FOOLIN' AROUND"
also starring EDDIE ALBERT Special appearance by TONY RANDALL
and CLORIS LEACHMAN as Samantha Carlson
Associate Producer DEBORAH CASTLE Music by CHARLES BERNSTEIN
Screenplay by MICHAEL KANE and DAVID SWIFT Story by DAVID SWIFT
Produced by ARNOLD KOPELSON Directed by RICHARD T. HEFFRON
WARNING: Some Coarse Language. (B.C. Director)
Columbia Pictures
MATURE
MATS FRI., SAT., SUN. 1:55, 3:45, 5:25
NIGHTLY 7:15, 9:20
STARTS FRIDAY!
odeon 1
780 YATES STREET
383-0513

Dr. Jack Van Impe:
HOW TO GET TO HEAVEN from HAWAII!
A Nationwide Telecast from Waikiki Shell
featuring Rexella Van Impe, soloist
THURSDAY MAY 1
8-9 P.M.
KVOS U.S. CH. 12
FREE ☐ Record or ☐ Cassette
"HAWAII: From Rexella With Love"
plus our prophetic newsmagazine and two "Perhaps Today" witness pins.
PLEASE SEND THIS ENTIRE AD TO:
Jack Van Impe/P.O. Box J/Royal Oak, Mich. 48068
Name
Address
City State Zip

McPherson Foundation presents
BACK BY POPULAR DEMAND!
LIVE IN CONCERT
SUKAY
The beautiful, haunting music of the Andes
3 PERFORMANCES!
MAY 14, 15 & 16
AT 7 P.M.
McPHERSON PLAYHOUSE
Tickets $3.50, $4.50, $5.50
Children Under 12 $2.00
McPherson Box Office
386-6121
And usual outlets.

SERIAL
RESTRICTED
WARNING: Frequent Coarse Language; Some Nude and Suggestive Scenes (B.C. Director)
MAT. SAT. 2:00
NIGHTLY 7:00, 9:00
counting house 1
BROAD AT BROUGHTON 383-3434

MATURE
5 WINNER OF ACADEMY AWARDS
DUSTIN HOFFMAN IN
KRAMER vs. KRAMER
WARNING: Occasional Nudity and Swearing (B.C. Director)
MAT. SAT. 2:00
NIGHTLY 7:15, 9:15
counting house 2
BROAD AT BROUGHTON 383-3434

RED FOX PUB
Featuring
"Blackjack"
Rock and Roll to Canada's Janis Joplin
"JOYCE ALLENSON"
Thursday Friday and Saturday night
● TOWER LOUNGE ●
Live Entertainment and dancing nightly to
"BRANDY"
Open 'til 2 a.m. Fri. and Sat.
Old Fashioned Sunday Dinner Special
Assorted Salads
Appetizer: Lasagna
Entrees: Roast Beef with Yorkshire Pudding
Fresh Garden Vegetables
Roast Potatoes
Dessert: Peach Melba
Tea or Coffee
$6.50
Children under 12 and old age pensioners ½ Price
Served 2-8 p.m. Reservations are recommended
RED LION MOTOR INN
3366 Douglas St.
385-3366
RED LION INN
4-30

FAMOUS PLAYERS theatres
5TH WEEK!
—SHOWTIMES—
Eves. 6:55, 9:10
CORONET
836 YATES ST. 383 6434
FRANCIS FORD COPPOLA PRESENTS
the Black Stallion
CHILDREN $1.50

8TH WEEK!
—SHOWTIMES—
Eves. 6:50, 9:10
GOLDEN AGE $1.00
OAK BAY
2184 OAK BAY AVE. 598 2213
There's nothing funnier than Peter Sellers in "Being There."
MATURE
ACADEMY AWARD BEST SUPPORTING ACTOR MELVYN DOUGLAS

ENDS THURSDAY!
—SHOWTIMES—
Eves. at 7:00, 9:15
4 Academy Awards
BEST FILM EDITING
BEST ART DIRECTION
BEST COSTUME DESIGN
BEST ORIGINAL SCORE
All THAT JAZZ
ROYAL
805 BROUGHTON 383 9711
WARNING: Some nude and suggestive scenes: scenes of surgery. (B.C. Director)

HAVE DINNER AND A MOVIE ON OUR CORNER FOR $10.00!!
Liberto's & The Quadra Theatre invite you to a delectable dinner served from 5:00 followed by APOCALYPSE NOW all for only $10.00. (Monday through Saturday only)
THIS WEEK'S SPECIAL
HOBO-HOBO STEAK with onion rings ice cream and coffee
SERVED FROM 5:00 P.M.
FRI.-SAT. AT 6:30 and 9:05
SUN.-THURS. 8:00 P.M.
Reservations 386-8982
QUADRA AT HILLSIDE
Liberto's
QUADRA AT HILLSIDE
FREE PARKING
QUADRA
QUADRA AT HILLSIDE

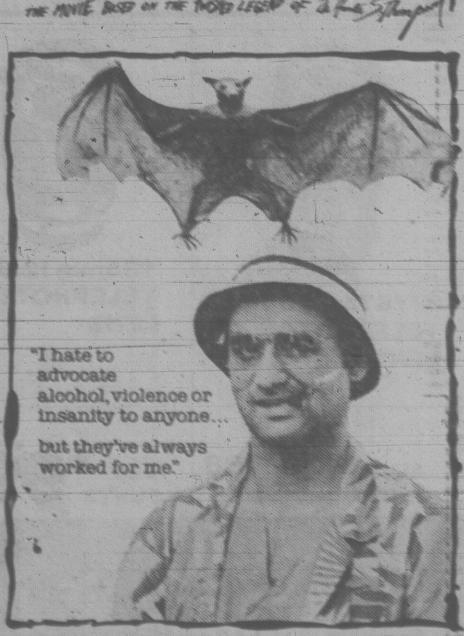

WHERE THE BUFFALO ROAM
THE MOVIE BASED ON THE TWISTED LEGEND OF Dr. Hunter S. Thompson
"I hate to advocate alcohol, violence or insanity to anyone... but they've always worked for me."
BILL MURRAY · PETER BOYLE
"WHERE THE BUFFALO ROAM" co-starring BRUNO KIRBY and RENE AUBERJONOIS · Screenplay by JOHN KAYE
Music by NEIL YOUNG · Produced and Directed by ART LINSON
SOUNDTRACK AVAILABLE ON BACKSTREET/MCA RECORDS & TAPES
A UNIVERSAL PICTURE
WARNING: Frequent Coarse Language (B.C. Director)
MATURE
MATS FRI., SAT. SUN. 1:45, 3:35, 5:20
NIGHTLY 7:10, 9:15
STARTS FRIDAY!
odeon 2
780 YATES STREET
383-0513

Ann-Margret Hollywood's durable sex symbol

scott's world

by vernon scott

HOLLYWOOD (UPI) — Ann-Margret stars in her annual TV special Saturday night, "Ann-Margret's Hollywood Movie Girls," demonstrating once again that she is a phenomena among feminine stars.

Ann-Margret is that exceptional glamor girl who has beaten the odds.

Most Hollywood sex symbols, relying on beautiful faces and alluring bodies, make a splash hyped by publicity, appear in a few movies and fade quickly. The cycle takes from five to 10 years.

The exceptional ones, girls who are particularly tenacious and talented, may even stretch their longevity to 15 years, but that's about tops.

Few reigning glamor queens stretched their dynasties to 20 years. At least not as sex symbols.

Youth and beauty are perhaps Hollywood's most perishable qualities. Room must be made at the top every few years for a new crop of beauties.

How much time remains for Farrah Fawcett? Bo Derek?

Sex symbols are a breed apart from the rare, outstanding actresses who enjoy lengthier careers — the Hepburns, Davises and Fondas.

But Ann-Margret, who has starred in 30 movies, has maintained her glamorous, sexy image for 19 years and promises to set longevity records for youthful beauty as she goes along.

She was dewy fresh in her Benedict Canyon home the other day, wearing coarse knitted blue and yellow striped woolen knee socks and boots, blue jeans and a V-necked navy blue pullover sweater. Her long, rust-red hair tumbled provocatively over her eyes.

If anything, she was more lithe and lovely than she was as a teen-ager in her first movie, "Pocketful of Miracles," with Glenn Ford in 1961.

You may see for yourself on ABC-TV this weekend when she sings and dances through her 90-minute special. Ann-Margret has a few serious moments, too, in which she displays her considerable dramatic talents.

The Swedish-born beauty has, after all, been nominated twice for Academy Awards.

"After we completed this special, I did an extra added scene so people could see me as myself instead of as a performer," Ann-Margret said.

"We shot it on the back lot at Paramount where I did 'Pocketful of Miracles.' I've seen the decline of big studios, the growth of small, independent producers, the departure from back lots to locations.

"But most important of all — and I say this on the show — I've seen the development of women's roles from sex symbols to symbols of their sex."

There is a profound difference so far as Ann-Margret is concerned, a distinction which probably accounts for her continuing success.

Over the years Ann-Margret has starred in musicals, drama and comedy on screen. She's proved her versatility by regularly appearing on stage in Las Vegas, on TV and recordings, including a brand new album.

Nor has she downplayed her sexy image. Far from it. In her newest movie, "Middle Age Crazy" — which is due for a title change — she is shapely and alluring in lingerie and swim suit.

She still is a size 7 with the same dimensions she displayed in nude scenes in "Carnal Knowledge" for which she won an Oscar nomination nine years ago.

"I've never thought it was unflattering when people call me a sex symbol," Ann-Margret said. "I guess it means sensual and that isn't altogether a bad thing as long as there is more to a woman.

"In my first three pictures — 'Pocketful of Miracles,' 'State Fair' and 'Bye, Bye Birdie' — I realized my physical appearance was as important as anything else I had to do.

"But in my fourth film, 'Kitten With A Whip,' I was required to do some very serious dramatic acting. I welcomed the opportunity.

"Now I'm happy to see women being played more realistically on the screen than in the old days. I think 'The China Syndrome' and 'Turning Point' are terrific examples of what is happening.

"Women are being played normally, if you know what I mean. If there are nude scenes or lingerie scenes, so what? Women do wear lingerie and they do find themselves nude now and then.

"In this TV special I do some takeoffs on Hollywood movie girl types but no one specifically. One of the characters is Crazy Wanda, a gum-chewing, frizzy-haired silent movie type.

"In another sketch I play three ladies testing for the role of Scarlett O'Hara in 'Gone With the Wind' — an Italian, a Romanian and a Swede.

"I even play a fading actress involved with a younger man — Dean Paul Martin — in a musical number. It's fun and it's different.

"And I'll keep making movies and doing TV shows as long as it's creative and as long as I love doing them. When it stops being fun, I'll quit."

ALL THAT SOUP
ALL THAT SALAD
ALL THAT PASTA
ALL THAT SAUCE
ALL THAT CHEESE CAKE

and now more live JAZZ

Live Jazz At Pagliacci's

Tuesday Nights With "Wave
Wednesday Nights With Tom Williamson
Rob Cheramy
Lionel Williams
PLUS
Thursday Nights With The Chris Donnison Trio

1011 Broad St. 9:30 - Midnight

Chicken King
HALL OF FAME

CHICKEN ITALIANO

Simmered in a tomato, onion, green pepper sauce, gently spiced with paprika, oregano and garlic.

Just one of ★ 15 ★ different delicious chicken dishes

Take Out or Eat In

Open Thurs. & Fri. Lunches 11:30-2:30
*Mon. - Sun. 4:30-10:00

382-2122
270 Government St.
In the James Bay Inn
Where Chicken is King

Universal Fitness Centre
Ladies
Grand Opening
April 28

Special Introductory Price till May 31/80
19995 for 1 full year
or
1995 per month with payment plan

Bodyshape, trim and tone in beautiful surroundings. Afterwards relax in our pool or swirl pool. We can make you look good for the summer.

CALL NOW
4240 Glanford Ave.
479-3115 4-22

LEE'S CHINESE FOODS
SMORGASBORD Open daily 5-10
$5.95 per person
Free Home Delivery
Mon.-Thurs. 4-12, Fri. and Sat. 4-1, Sun. 4-10
1410 BROAD ST. 385-6764 3-14

Amity's
LOUNGE
HOT AND COLD LUNCHEON BUFFET 3.95
COLONY MOTOR INN

KIWANIS CLUB OF ESQUIMALT
SWAP 'N SHOP
ESQUIMALT SPORTS CENTRE
1151 ESQUIMALT RD.
SUNDAYS
10 a.m. to 4 p.m.
Over 2,000 buyers to date.
Sellers Welcome
Phone 386-3261 5-1

The Zest of Greece!

You'll love the flavours. Imagine the tastes of over 25 native dishes. Sample the Roast Lamb or Mousaka or Shrimp Santorini. If you're undecided you could always choose from our seafoods, steaks or spareribs. You'll love the fun — the music plays on and the mad Greeks dance the night away every Friday and Saturday.

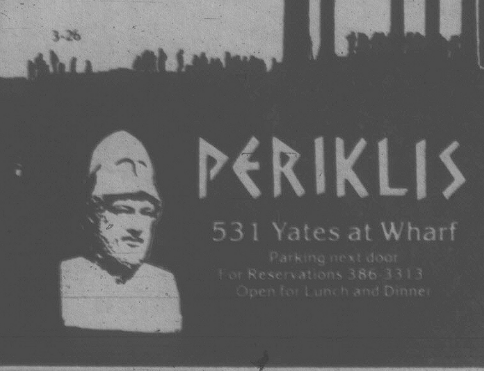

3-26

PERIKLIS
531 Yates at Wharf
Parking next door
For Reservations 386-3313
Open for Lunch and Dinner

Waddling Dog Inn
"NOW IN OUR BEAUTIFUL NEW DINING ROOM"

THIS WEEK'S SPECIAL
SOUP OF THE DAY or
CHEF'S SALAD
MEDALLIONS of PORK
ENGLISH STYLE
ROAST POTATO
FRESH VEGETABLE
PARFAIT MAISON
COFFEE or TEA
1195 per person

OUR SUNDAY BUFFET
12 P.M. TO 3 P.M.
We will be carving a hip of beef to your likeness.
795 per person
NO RESERVATIONS FOR SUNDAY BUFFET PLEASE

2476 Mt. Newton X Road 652-1146
On Patricia Bay Highway, 5 miles from Ferry
AMERICAN EXPRESS, MASTER CHARGE, CHARGEX
5-1

KING CRAB NIGHT
EVERY
FRIDAY and SATURDAY

ANYONE KNOW THE WORD FOR FRIEND IN CRAB TALK

$8.95 BIG JUICY CRAB LEGS
SERVED WITH RICE, VEG. GARLIC BUN & HOT DRAWN BUTTER
IVANHOES
1314 GOVERNMENT ST.
CALL 383-0913 for reservations

Paul's & VI 90 present from
APRIL 28-MAY 3
A PREMIER PERFORMANCE OF
the Peter Chipman SHOW
with THE CITY RHYTHM ORCHESTRA

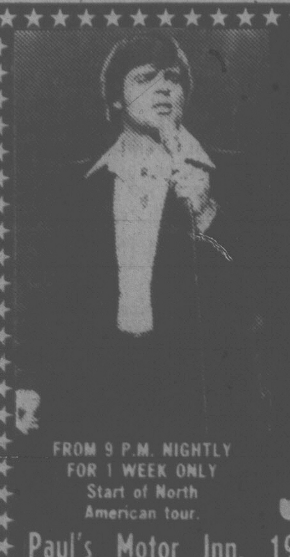

FROM 9 P.M. NIGHTLY
FOR 1 WEEK ONLY
Start of North American tour.

The upstairs Lounge
Paul's Motor Inn, 1900 Douglas St.

Sunday Brunch
A Unique Experience

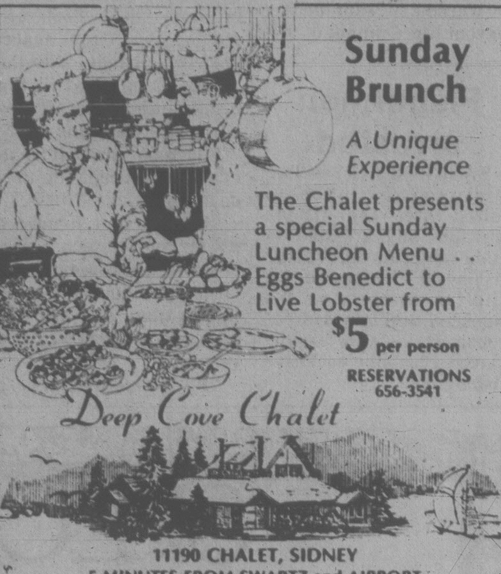

The Chalet presents a special Sunday Luncheon Menu . . Eggs Benedict to Live Lobster from $5 per person

RESERVATIONS
656-3541

Deep Cove Chalet
11190 CHALET, SIDNEY
5 MINUTES FROM SWARTZ and AIRPORT

LOBSTER NIGHT

AT THE
OAK BAY MARINA RESTAURANT
WEDNESDAY, MAY 7th
Fresh lobsters flown in for the occasion
1327 BEACH DRIVE for reservations call 598-4511
LIVE ENTERTAINMENT DANCE WITH WAVE FRI. & SAT. NIGHTS

the GENERAL people want you to
SAVE up to $20

Act now and save on any General passenger tire. From our best Dual Steel II radial to our belted tires you can ride in safety. General delivered the first steel belted radial for use; on Detroit produced passenger cars. To-day General equips one out of 5 G.M., Ford and Chrysler new cars. Proof Generals are your best buy.

See Us Before May 3rd.
D & D TIRE
1620 Blanshard 382-7283
GENERAL TIRE

Limited time offer - no more than 4 tires per person while supplies last.

coupon worth $5.00 per tire
Coupon good for $5.00 off Dealer's Regular Selling Price from any participating authorized General Tire dealer on the purchase of any General passenger tire from April 21st to May 3rd, 1980.

coupon worth $5.00 per tire
Coupon good for $5.00 off Dealer's Regular Selling Price from any participating authorized General Tire dealer on the purchase of any General passenger tire from April 21st to May 3rd, 1980.

coupon worth $5.00 per tire
Coupon good for $5.00 off Dealer's Regular Selling Price from any participating authorized General Tire dealer on the purchase of any General passenger tire from April 21st to May 3rd, 1980.

coupon worth $5.00 per tire
Coupon good for $5.00 off Dealer's Regular Selling Price from any participating authorized General Tire dealer on the purchase of any General passenger tire from April 21st to May 3rd, 1980.
4-19

Super-loud bands hushed

Ear-saving trend in U.S.

By AUDREY JOHNSON

Listening to and performing in rock bands with the sound boosted to top decibel volume, if continued over a considerable period, will almost certainly result in damage to the delicate hearing mechanism.

That was the message left by Dr. George Lotzenhimer this week as he adjudicated winds, guitar and stage bands in the Victoria Music Festival.

"And if that happens," he warned, "it's for the rest of your life. Damage of that kind is irreversible."

But there is a changing trend.

"Relief is in sight," he says.

A trombonist, the adjudicator has been principal brass in the Spokane and Tucson Symphonies and a naval bandsman and conductor. He is now Dean of Fine Arts at Eastern Washington University.

"In the United States," he says, "the schools are moving away from super-loud stage bands. With the renewed interest in big band sound lots of new horizons are opening up."

It is important that whatever young people do they do musically, he stressed.

"For instance I make a distinction between a percussionist who uses his instruments musically, with imagination, and a drummer who pounds away in a rock band.

"But I hope we can keep the guitar — I wouldn't want to see that pass out of the picture. A good folk guitar can be a very lovely thing."

Lotzenhimer's enthusiasm, his high expertise, and the humor and kindliness with which he delivers his astute criticisms, have brought him the appreciation of students, teachers and parents.

Only half way through his Victoria adjudications, he is impressed with the standard of several school band performances, two outstanding ensemble performances from St. Michael's University School and some exceptional solo work.

Typical of the sound advice he offers young players were these comments made after listening to some woodwind duets on Wednesday:

"Duets are excellent training; so good that you shouldn't do them just for the festival but all the year round.

"Remember always to play to the highest level of listener, not just the average. You must aim to satisfy the most knowledgeable and critical in your audience."

Last of the vocal classes affecting tonight's championship session occupied adjudicator David Astor Wednesday night.

The operatic class for male voices was won by Lewis Orr. Female operatic had 10 competitors, three of whom gave Astor what he called a truly dramatic performance.

"It is not enough just to sing well," he said. "You must present the aria effectively in a theatrical sense."

The winner with a mark of 89 was Brenda Hak who gave an animated rendering of the "audition" aria from Johann Strauss's *Die Fledermaus*.

Two singers were tied for a close second: contralto Barbara Ebbeson with a moving performance of the cradlesong aria from Menotti's *The Consul* and Elizabeth Zunti for her expressive "Silver Moon" aria from Dvorak's *Russalka*. Their mark was 88.

Ingrid Attrot's performance of the Jewel Song from Gounod's *Faust* gained her third spot with 86.

Recommendations have been made by Astor for choirs to enter tapes as Victoria representatives in the National Music Festival competition in Toronto.

For the George S. Mathieson Trophy for junior choir he has enthusiastically selected the Monterey Senior Choir and for the City of Lincoln Trophy, the Cowichan Chorale. For the Richard W. Cooke Trophy for small vocal ensembles, he has recommended the St. Matthias Chamber Singers.

Fishermen arrested

BANGKOK (AP) — Two Vietnamese gunboats seized three Thai fishing trawlers and arrested 75 fishermen on board for fishing in Vietnamese territorial waters over the weekend, military sources reported. Vietnam has declared a 200-mile exclusive fishing zone.

$71,000 for ballet

PRINCE GEORGE (CP) — The Canada Council's touring office has awarded the Royal Winnipeg Ballet a $71,000 grant to help pay for a month-long tour of Alberta and B.C. from March 3 to April 5, 1981.

The internationally-acclaimed company will perform in Edmonton, Red Deer, Grande Prairie, Dawson Creek, Prince George, Terrace, Kitimat, Kamloops, Victoria, Duncan, Vancouver, Calgary, Lethbridge, Medicine Hat and Swift Current.

Drill meet on Saturday

CFB Esquimalt will host the annual Pacific region drill competition for cadets Saturday on CFB Naden parade square at 10 a.m.

The competition is open to the public and will be switched to Bay Street Armoury if it rains.

This year's winners will go to Winnipeg for the May 17 inter-regional championships.

Wosk's Wosk's Wosk's Wosk's Wosk's

SPECIAL PURCHASE...

normally sold only to leading hotels

SEALY POSTUREPEDIC® HOTEL SLEEP SYSTEM

Specially priced

TWIN SIZE 2-PCE. SET 260.00
DOUBLE SIZE 2-PCE. SET 320.00
QUEEN SIZE 2-PCE. SET 389.00

Multi-layer comfort level for luxurious sleeping

Heavy woven stripe cover for longer wear

Programmed offset coils for extra support

Patented torsion bar foundation for firmness and durability

Sealy Posturepedic Hotel Sleep System

Through special arrangements with Sealy, we have purchased a quantity of the same Posturepedic Hotel Sleep System sets used in America's leading hotels. Unique system has three separate levels designed to interact for total comfort, firmness and durability. Rare opportunity to buy a genuine Sealy Posturepedic . . . very specially priced. Hurry—available for a limited time only.

Sealy® No morning backache from sleeping on a too-soft mattress

SLEEP BETTER LIVE BETTER

USE OUR REVOLVING CHARGE PLAN
UP TO 3 YRS. TO PAY . . .

MON., TUES., WED., SAT. 9:30-5:30
THURS., FRI. 9:30 9:00

Wosk's LTD

1810 STORE ST.
NEXT TO CAPITAL IRON
385-8781
FREE DELIVERY

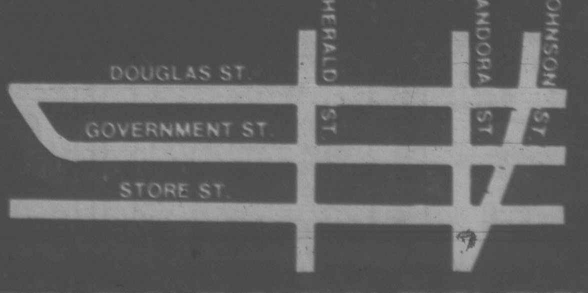

SHOCKS, BRAKE PADS AND KITS, GENERATORS, AND AIR FILTERS, GAS CAPS, THERMOSTATS. WE CARRY TUNE UP EQUIPMENT. WE CARRY SEAT COVERS, TIRES, AUTO TOP CARRIERS, IGNITION PARTS, GENERATORS, SHOCKS, BRAKE PADS AND KITS, TOOLS, FRONT END PARTS. WE CARRY IGNITION PARTS, GENERATORS, WE CARRY TUNE UP EQUIPMENT.

THE PARTS MART

CHARGEX VISA master charge

OPEN 7 DAYS A WEEK
LOCALLY OWNED

HASTINGS AIR FILTERS 3.88

FRAM SPIN ON PH-8-13 25-30-43 1.79

Sun SUPER TACH II Fits 4-6-8 cyl. System. Super fast response 48.88

RECHARGEABLE FIRE EXTINGUISHER Complete with mounting bracket. Ideal for car, boat, truck and home 16.88

Accel-Hi Temp. Silicone Wires 16.88 per set

The Tuner SPARK PLUGS 1.14 RESISTORS

24F 375 24C 375 12-VOLT 48-MONTH MAINTENANCE FREE Less $4.00 for trade-in 59.88

24F 300 24C 300 12-VOLT 36-Month MIANTENANCE FREE Less $4.00 for trade-in 49.88

STARTERS For all makes 15% OFF

15% OFF ALTERNATORS For all makes

15% OFF on Brake Shoes and Pads FOR ALL MAKES

15% OFF WATER PUMPS FOR ALL MAKES

ESSO ESSO EXTRA 10-30 OIL 27.49 per case

ESSO UNIFLO 10-40 OIL 36.49 per case

STP INDY "500" WINNER GAS TREATMENT 1.09

STP INDY "500" WINNER OIL TREATMENT 1.59

SEALED BEAMS
4000 4001 3.29
6014 3.89
4651 4653 8.88
6052 13.88

13½" R.A.C. CHROME AIR CLEANER 22.88

CAR WASH KIT includes PAIL, SPONGE and TURTLE WASH WAX Reg. Price 7.57 .... 5.99

SEE OUR MANY IN STORE SAVINGS

FREE CUSTOMER PARKING AT SIDE OF BUILDING

THE PARTS MART

YOUR FRIENDLY AUTOMOTIVE PARTS & ACCESSORIES STORE
834 Johnson St. 386-4040
Formerly The Victoria Lawnmower Bdg.
OPEN 7 DAYS A WEEK
Wed. through Fri. 'til 9:00 p.m.
"Do it yourself—but—Do it with us"

TIRES, AUTO TOP CARRIERS, IGNITION PARTS, GENERATORS, SHOCKS, BRAKE PADS AND KITS, TOOLS, FRONT END PARTS. WE CARRY TUNE UP EQUIPMENT. WE CARRY CHEMICALS, OIL AND AIR FILTERS, GAS CAPS, THERMOSTATS. WE CARRY SEAT COVERS, TIRES, AUTO TOP CARRIERS, IGNITION PARTS

OIL AND AIR FILTERS, GAS CAPS, THERMOSTATS

people

Britain prime minister, **Margaret Thatcher**, still manages to find time for housework despite her busy schedule. Thatcher says she has part-time help but still copes with some shopping and cleaning. She lives at 10 Downing Street with her husband Denis in a top floor, four-bedroom apartment. "I think I've slipped into the job very well," said Mrs. Thatcher, who was elected Britain's first woman prime minister last May 3. "I prefer not to have anyone living in. It's nicer to be free to dash upstairs at the end of the day and just poach myself an egg."

A drunken sailor, hospitalized for a head injury, angered a corpsman and apparently had his ears sewn to a stretcher as punishment, the U.S. Navy says.

Rogers

"It appears at this time that the allegations are true," the navy said in response to a story by the Norfolk, Virginia, Ledger-Star. Authorities said an unidentified suspect or suspects stitched **Anthony Russell**'s ears to a stretcher April 12 in the Boone Clinic emergency room. Russell was not seriously injured and returned to his job as a fireman at the Little Creek Amphibious Base.

All the great cartoonists were there — **Jeff MacNelly, Milton Caniff, Ginger Rogers.** Ginger Rogers? Right — and as an artist, not as a dancer. The occasion — the awards banquet of the U.S. National Cartoonist Society in New York, and a special award for Rogers. They called it the "ACE" — for Amateur Cartoonist Extraordinary which is what she has been ever since she started sketching fellow actors between takes back in 1934. Said the first lady of Hollywood dance, "I've been asked to have a showing but it's all been in storage for the last 17 years." She left with a fistful of on-the-spot caricatures of herself from some of the fastest pencils in the business.

Fleurette Durocher of Porcupine, Ont., has filed suit for $10 million damages against Richardson-Merrell Inc. of Cincinnati in U.S. District court in Cleveland. She alleged her son, **Omer Collins**, was born in 1962 with severe birth defects, including a missing right hand and forearm and a deformed right leg, because she took the sedative Thalidomide during pregnancy. Thalidomide was sold by the Merrell Co. in Canada in 1960, but was used in the U.S. only in clinical tests.

abby

Dear Abby:

I've been reading about a California businessman named Graham who has made a hobby of collecting sperm from Nobel Prize winners to be used to impregnate super-high IQ women whose husbands can't father children.

Nowhere has it been proven that kids inherit their intelligence from their parents. (How many Nobel Prize winners are children of Nobel Prize winners?)

However, it's a known fact that kids do inherit their looks from their parents. How about collecting sperm from Burt Reynolds, Paul Newman, Robert Redford and some other good-looking men in order to breed some beautiful offspring?

Just Asking

Dear Just:

Wonderful idea. But instead of giving it away, they should auction it off and give the proceeds to Planned Parenthood.

Dear Abby:

Concerning what name the children will carry if the mother retains her maiden name after marriage: In Spanish-speaking countries, the child takes both his mother's surname as well as his father's. Example: Senor Lopez marries Senorita Gomez. Their son will be Carlos Gomez Lopez. If they want to use the names of even more forebears, they can go back as far as they choose.

A proud, well-born Spaniard of my acquaintance carried his families' names on both sides for seven generations and ended up with 14 names!

Using the surnames of both mother and father was considered a mark of honor. Only the mother's name left the impression she was not married.

Former Colombian

Dear Former:

Thanks for some interesting information.

Dear Abby:

In a recent column, you stated that if a woman had sexual intercourse with a man who had gonorrhea, her chance of contracting the disease was 50 per cent, or if she was on the pill, 100 per cent.

Since you do not customarily dispense irresponsible medical information, perhaps it was a typographical error on the part of the newspaper, but that statement is incorrect.

The most recent studies indicate that among sexually active women, oral contraceptives reduce the relative risk of spreading gonorrheal infection to the tubes and ovaries by two-thirds.

I think you owe it to your readers to correct the misconception.

Dr. Ellen Balchum

Dear Dr. Balchum:

It was indeed a typograhical error for which I take full responsibility. Thank you (and all the other sharp-eyed informed readers) who wrote to point out the error.

Alec carves his niche in life

By PAT DUFOUR

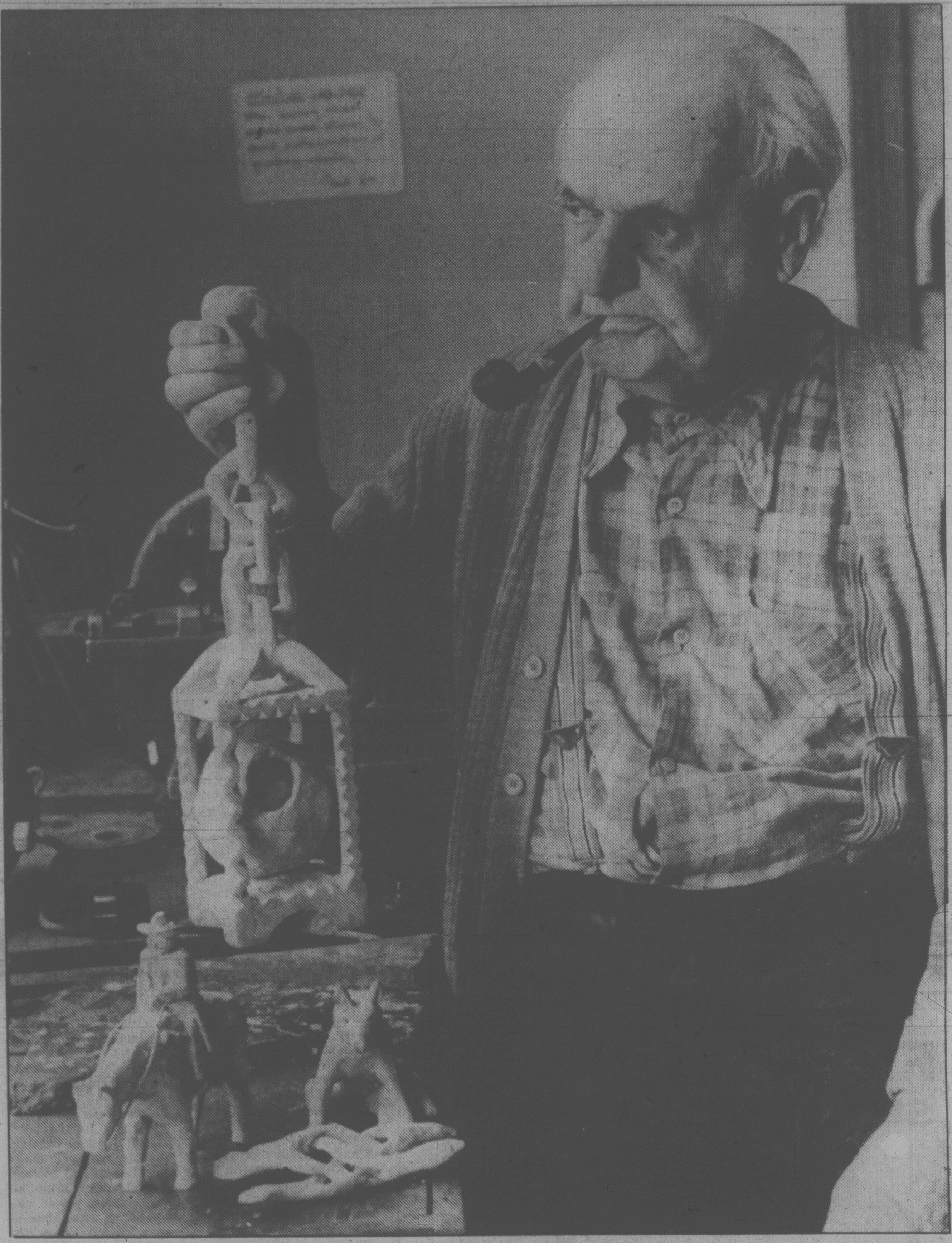
Alec Middleton and current work whittled at Silver Threads workshop —Bill Halkett photo

Alec Middleton, who turns 86 this month, can't remember the time he started "fiddling around with a jackknife."

While other people take pen to paper to record the highlights of their lives, Middleton chisels his.

Born on a ranch in Medicine Hat, his love of animals is evident in his carvings of horses, buffalo and coyotes that he creates at the Silver Threads' Centennial Square where he spends 5½ hours every day, except on the weekends.

Some of the carvings are reminders of the eight months he spent as a surveyor in 1912. He was one of a party of 25 that headed for Wabascow, 300 miles north of Edmonton on March 11 of that year.

"We walked for 30 days to get to the job and we were in the bush eight months. We came back when the ice was coming down," he recalls.

He adds, "Your feet were wet all the time but I sure liked it. Even the Indians weren't there. It's fascinating to be in a country where nobody's been."

Middleton served with the 3rd. Rifle Mountain Machine Gun Section in the First World War and one of his most treasured possessions is the mandolin he made in Germany.

He and a fellow gunner was taken prisoner on June 2, 1916 during the Battle of the Century Woods. They were the only ones to survive out of 45.

"I guess we were lucky. I often wonder what controls that, if anything does. It's the same as playing poker, of course," he says philisophically.

After all these years the mandolin can still be played and its carvings of animal heads are fresh and clear. Middleton explains he made it out of a plywood box in which Red Cross parcels had been packed.

He tells how he and his pal escaped, only to be captured again. He and the other prisoners worked in a car factory on the waterfront during the day. Middleton and his friend decided to hide aboard a scow that hauled coal from Holland into Germany.

Unfortunately for them, the level of the river dropped and the scow was stranded 20 feet from shore. "We gave ourselves up when our grub ran out," Middleton explains, adding they did not want the couple and their children who worked the scow to be punished for harboring prisoners.

When Middletonn returned to Canada, he went north again, this time to homestead 480 acres, raising Black Angus cattle and light-work horses. He built a log house which burned down. He built another in 1920.

Like many oldtimers who come here to end their days, Middleton was no stranger to work. "I'd get up at daylight, sometimes four o'clock in the busy time and other times I'd sleep in to six," he says.

He and his wife raised three children.

Now a widower, Middleton lives in a boarding house, making his own breakfasts and dinners and eating lunch at the Silver Threads. Weekends, he spends cleaning his room and doing odd chores. Occasionally he makes a trip to visit his family but, on the whole, he's content with the pattern of his life and has no more yen to roam.

"I'm having a swell time here," he says. "I've seen everything and I'm now content to stay here. I'm no good at window shopping and that's about all travelling is.

"I think I'm a kind of a lone guy."

Braille seen in jeopardy

CALGARY (CP) — Braille might go the way of the steam locomotive unless it is produced more quickly, dependably and cheaply, says an official of the Canadian National Institute for the Blind.

Francoise Hebert, director of the institute's national library services, said Wednesday that fewer blind persons are using braille for reading and many are favoring "talking books" — tape-recorded literature.

"The use of braille has not increased significantly at (the institute) in 60 years," she told the annual meeting of the institute's southern Alberta district. "Braille is being threatened on all sides."

District spokesman Fred Schuman, who is blind and an avid user of talking books, said he is grateful for the independence that braille gives him.

Many people who might benefit from braille are not learning it because they lack confidence, he said, particularly when they become blind late in life.

"Even more frightening" is that schools are cutting costs by using talking books rather than braille "even though they recognize that braille would be preferable."

Hebert said students find it difficult "listening" to a mathematics textbook "and braille is the only way to take notes."

She said the provision of an efficient talking book system has resulted in phenomenal growth at the institute's national library in Toronto. The library transcribes books into braille and on to tape.

your health

Cutting back salt a worthwhile move

By DR. L.L. COLEMAN

Is it really important for people with a mild high blood pressure to cut down on their salt? I find it very difficult because food without salt is so tasteless. Can you tell me why restricted salt intake is so important for high blood pressure?

Mrs. N.W.

Dear Mrs. W.:

It is well accepted that there is a very definite relationship between the intake of salt (sodium chloride) and high blood pressure. For years many doctors have urged their patients to restrict their dietary salt intake in order to prevent hypertension (or high blood pressure). It has been shown that members of some tribes in East Africa who have eaten little or no salt in their diet had normal or low blood pressure. When some of these natives joined the British army during the war and ate regular army rations, there was a distinct rise in their blood pressure. The observation was made that even six to 10 grams of sodium a day in their new diet accounted for their increased blood pressure.

It has also been shown that there are people in all areas of the world who consume a relatively high amount of salt yet do not develop high blood pressure. Obviously, then, salt is not the only factor in the development of this condition.

Many studies have shown that people with mild or severe high blood pressure can definitely reduce their pressure by decreasing the amount of sodium (or salt) in the diet. This accomplishment is obvious even in those people who do not use special drugs to reduce their blood pressure.

I know that it is difficult to reorient your pattern of eating by cutting down on the amount of salt in your food. Yet ask anyone who has done so and you will find that they will tell you how quickly they adjusted to a relatively salt-free diet. The new taste is readily acquired. This, coupled with the fact that the blood pressure is lowered and becomes normal, makes it all worthwhile.

There are also a number of salt substitutes which can be used by those people who find it very difficult to maintain such a restriction of salt in their diet.

Dear Doctor:

Can flat feet be cured by the new space shoes?

Mr. J.Y.

Dear Mr. Y.:

No. The flatness of the arch of the foot is known as pes planus. It is caused by a weakness of the muscles and the ligaments of the arch of the foot. Unfortunately, once the mechanical change occurs in the arch of the foot, it is almost impossible to reverse the condition.

herman

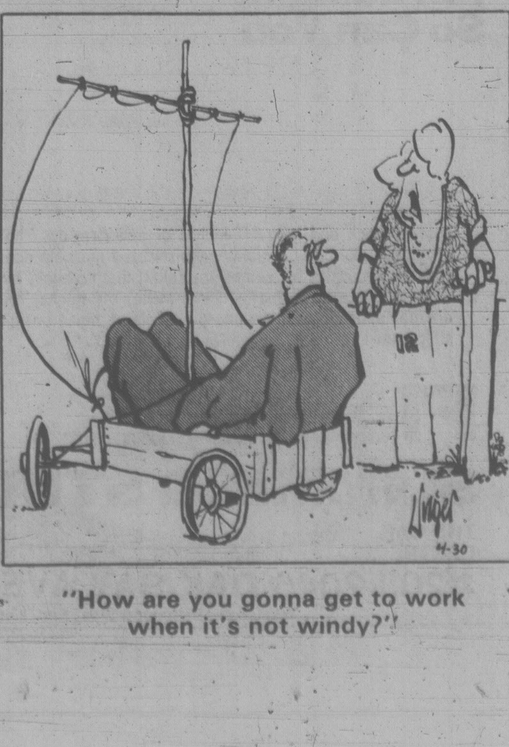

"How are you gonna get to work when it's not windy?"

your horoscope

Astrological Forecast for Friday, May 2, 1980
By SYDNEY OMARR

ARIES (March 21-April 19): Focus on abstract plans which are daily becoming more practical. Be ready for added pressure, opportunity, reward and responsibility. Written material could play a very special role in your personal scenario. Capricorn, Cancer persons figure prominently.

TAURUS (April 20-May 20): Get rid of financial burden. Gain cooperation of one close to you, including partner or mate. Spotlight on investments, accounting, inventory and ability to let go of past. Aries, Libra persons figure prominently. A mystery can be solved if you are persistent.

GEMINI (May 21-June 20): Maintain independent stance, but be positive concerning subtle legal nuances. Means stand tall on your own, but be sure you are on side of law. Message should become increasingly clear. Leo, Aquarius persons figure in unusual scenario.

CANCER (June 21-July 22): Follow through on hunch. You have grand opportunity to regain sense of direction and purpose. Spotlight on methodology, practical procedures and services that bring desired results. Another Cancer, a Leo and an Aquarian figure prominently.

LEO (July 23-Aug. 22): Holiday spirit could prevail — you meet exciting people and receive a "very interesting" offer. Emphasis on children, speculation, affairs of heart and making a grab for proverbial brass ring. Gemini, Virgo, Sagittarius persons figure prominently.

VIRGO (Aug. 23-Sept. 22): Utilize natural ability — be discriminating, select quality and refuse second-hand goods. Accent on structure, design, basic material and domestic environment. Leo, Scorpio, Aquarius persons figure prominently. Obtain professional property appraisal.

LIBRA (Sept. 23-Oct. 22): Answer to long-standing question is affirmative — and now you'll know it. Be ready for travel, variety, special relationship and surprise proferred by member of opposite sex. Get ideas in writing — and legally protected. Creative juices flow.

SCORPIO (Oct. 23-Nov. 21): You learn true worth of what you own — and the news is good. Be aware, alert and refuse to sell yourself short. Major domestic adjustment is on agenda. Taurus and another Scorpio figure prominently — and so does the number 6.

SAGITTARIUS (Nov. 22-Dec. 21): Recent errors are rectified — cycle is high and you are on way to victory. Emphasize personality, special appearances, direct appeals and affair of heart. Pisces, Virgo persons play key roles. You will be rid of superfluous material.

CAPRICORN (Dec. 22-Jan. 19): Added responsibilities cause temporary restriction of movement. Don't force issues. Emphasis on closed-door conference, allies who work in your behalf behind scenes. Another Capricorn and a Cancer figure prominently. A strong benefactor will surface.

AQUARIUS (Jan. 20-Feb. 18): You get "proof" of love. Accent on fulfillment, desire, pleasant response from peers. Surprise dividend boosts financial status. Long-standing project is completed. You earn right to take a bow. Aries native figures in scenario.

PISCES (Feb. 19-March 20): Refuse to be "Trilby" to one who plays role of Svengali. Means stand tall on your own. Adhere to principles. Professional superior will make room for you at a more elevated position. Get to heart of matters. Display independence, sans arrogance.

IF MAY 2 IS YOUR BIRTHDAY you tend to be set in your ways, but you are open-minded and a believer in fair play. You are loyal to family and you usually have something put aside for proverbial rainy day. Members of opposite sex regard you as an intriguing challenge. Cancer, Capricorn persons play important roles in your life. You are going through a period of adjustment. You tend now to attract persons who make claims which cannot be verified. Know it and protect self in clinches. October could be one of your most memorable months of 1980. During May, social life accelerates and you can plan for unusual holiday.

Healthy hearts thrive on variety — not fads

nutrition matters

dr. elizabeth bright-see and jane hope

Question: With so much controversy surrounding foods that supposedly cause heart attacks and other problems, can you outline a diet for me that will keep me healthy?

Answer: Your question expressing concern over the foods you eat and the possible relationship to heart disease and other disorders is certainly topical. We can't promise that by cutting out certain foods, you won't have a heart attack. The best advice we can offer is simple — eat a wide variety of foods in moderation each day. Fear has unfortunately become the overriding factor in our food selection today. And that's not good. We're changing our eating habits — almost to the point where we're now on "fad" diets — cutting out eggs and other nutritious dairy products for example, because we think by doing so, we won't have a heart attack. But you have to consider the other factors — do you smoke, drink a lot of alcohol, is there a family history of heart disease, are you under a lot of stress in your job — all these are factors that help determine whether or not you're a potential heart attack target.

There isn't any specific diet we can suggest that is a perfect diet for everyone. Nor is there any one food that is perfect and will supply all the nutrients you need each day. Once again, moderation is the key — too much steak, fish, candy or whatever is going to eventually cause dietary problems. Anything from pizza to milk chocolate is fine — but it has to be in moderation! If you learn to select a wide variety of foods each day, your chances of achieving moderation in eating and also of obtaining all the essential nutrients you need, improve.

We also can't prescribe a diet that will be ideal for your entire life cycle. At certain times of anyone's life, there are additional requirements — times when you're going to need more of certain things. If you're on "The Pill," you'll need moe B vitamins. Or, if you're pregnant, you'll need more vitamin D. Or, if you're older, you'll generally need fewer calories but just as many essential nutrients.

There is simply no single dietary formula that will suit all of the people, all of the time.

But here are just a few suggestions that may help you if you're concerned about your general food consumption.

1. Snack on fresh fruits and vegetables. Eat lots of salads (but cut back on the dressing).
2. Remember to seek variety and eat all foods in moderation.
3. Don't eat more food than you need to maintain normal weight.
4. Plan a program of daily, sensible exercise.
5. Eat more whole grains and cereals.
6. Trim off visible fats from meat — and cut down on the amount of meat you eat in general.

Question: Is there a difference between being overweight and being obese?

Answer: Overweight is usually considered to be a weight that is higher than normal weight according to accepted standards. Obesity is an excess amount of fat in the body tissues and is usually considered to be more than 20 pounds over your "normal" body weight. But the problem with generalizing is while statistics that help determine "normal" weight are good guidelines, they're not always the answer. In our opinion, the standards can be established by every person by the good old "eye-ball" test. If you want to determine if you're overweight, take a critical look in the mirror. Visual appearance is a pretty fair determining factor as a first approximation.

The important point to remember is that you risk poorer health if you are more than 10 per cent overweight. As the percentage increases, so does the risk of heart disease, diabetes, hypertension and other disorders. Being overweight can be a serious health hazard.

Our home cooks are out to lunch

TORONTO (CP) — It's goodbye to home cooking as Canadians eat more meals and a greater variety food in more restaurants than ever before.

A recent government report estimated that by 1985, Canadians, who now spend about 35 cents of every food dollar in restaurants, will be spending fully 50 per cent away from home.

And the Canadian Restaurant and Food Services Association expects food and beverage sales will reach more than $12 billion this year, up $2 billion from last year.

In Toronto, so many restaurants have opened recently that the restaurant association has lost count.

"We don't know how many there are in this city — maybe 4,000, maybe 5,000," says an association spokesman.

"We did a survey when we opened 18 months ago," says Tony Leong, manager of the Market Grill Restaurant, "and most people said they ate out three times a week, average.

"There's enough business to go around."

In the competition to attract the growing market, the most success restaurants are the ones with a high "ambience quotient," says Roy Huddart, president of the restaurant association. People want more than just food when they go out to eat.

"It's a combination of the food, the decor, the atmosphere — the total environment and experience — that keeps people coming back to a place," Huddart says.

"Today the restaurant business is a kind of showbiz. Restaurants are subjected to the same kind of critical review that movies and stage plays are. Sure, the food is important, but so is the way it is marketed."

If restaurant owners are happy with the trend of dining away from home, some psychologists are not.

"There's a whole generation who have grown up eating out, at McDonald's, on Chinese food, at the Dairy Queen, and to them it's natural to look outside the home for a meal and companionship," says psychologist Hy Day.

'Diet controls all health'

VANCOUVER (CP) — Everything from hyperactivity to migraine headaches to schizophrenia can be controlled by diet, says pediatrician-author Dr. Lendon Smith.

The Oregon consultant began studying the relationship between food and behavior about eight years ago while dealing with hyperactive children. The explanation then for the disorder was birth trauma or problems with the nervous system.

But most of his patients had normal births and no physical problems, so "it was either caused by genetic factors or something else."

After talking to the children and their families, he realized what that something else was.

"It was a sugar-related thing. If I asked the kids 'What do you eat?' many would like to fool me and say eggplant or turnip but their mothers would say they ate a whole box of sugar-frosted flakes for breakfast — and they'd put sugar on it — or a quart of ice cream a day. Some would drink a quart of Coca-Cola a day."

Smith changed their diets and put them on vitamin and mineral supplements. About 80 per cent of the children improved 60 to 100 per cent, he says, and the other 20 per cent showed little change.

Smith says he has developed ways of knowing who can be helped by nutrition therapy. He finds out if a child is ticklish, which means he's sensitive, if he has a Jekyll and Hyde personality, if he has problems sleeping, if he craves sugar or milk, a sign of hypoglycemia and if he rocks himself or twitches his muscles frequently, a sign of calcium deficiency.

Smith's diet, which he recommends for any age, cuts out all sugar and white flour. He's been following it for years and "I don't get sick; I used to get the flu all the time."

Even that old standby of childhood nutrition, milk, has faults. Allergies to homogenized milk are common, Smith says.

Instead of processed foods he recommends frequent snacks of fresh fruits and raw vegetables, nuts, fish, cheese and whole grains. But even these foods may not provide all the needed nutrients, so Smith suggests most people take vitamins C and B-complex and calcium supplements.

An improper diet may lead to a neuro-biochemical imbalance "that would get in the way of dealing with their self-image," and in turn cause other problems such as bedwetting or discipline.

m MARCELLE HYPO
matte make-up
m MARCELLE HYPO
freshener
tonique
MARCELLE HYPO
moisture creme make-up
maquillage crème hydratant

MARCELLE

Perfume-free hypo-allergenic cosmetics with a **Super Beauty Bonus** for you.

Marcelle Hypo-Allergenic Cosmetics are designed to pamper sensitive skin. Even if you have a peaches and cream complexion, you'll love them, too! Marcelle offers you a complete range of high quality beauty products — everything you might possibly want or need. Purely and simply, without perfume.

With a $7 minimum purchase of any Marcelle product, you will receive a bonus coupon worth $4.50 toward a Marcelle purchase. Offer ends May 11.

SHOPPERS DRUG MART
Town & Country Shopping Centre
Store Only

5-1

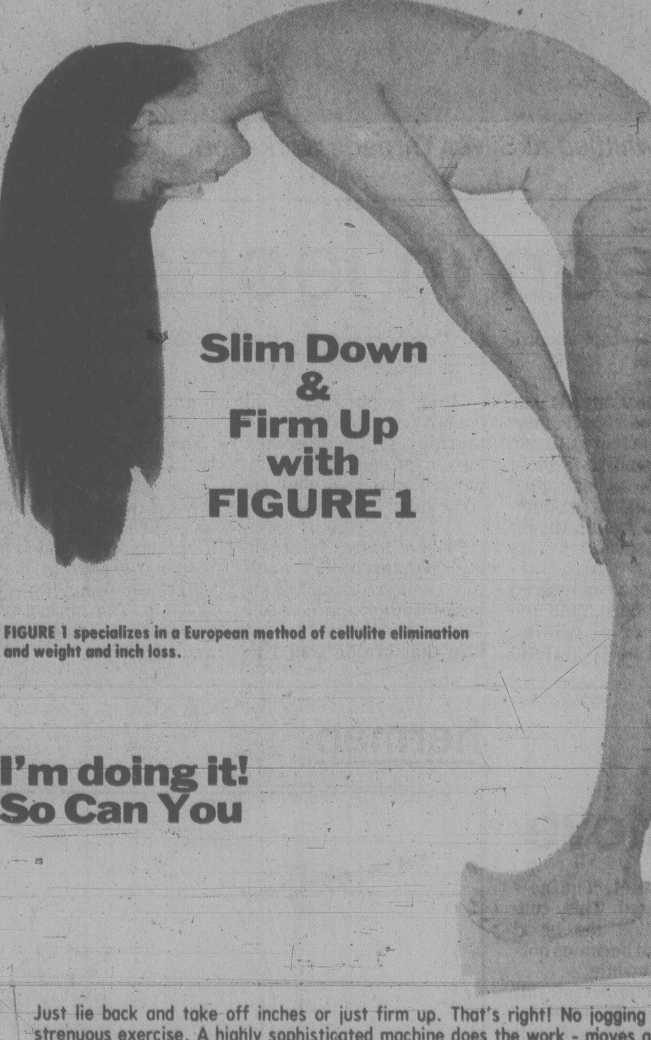

FIGURE 1
SLIMMING STUDIOS

Slim Down
&
Firm Up
with
FIGURE 1

FIGURE 1 specializes in a European method of cellulite elimination and weight and inch loss.

I'm doing it!
So Can You

Just lie back and take off inches or just firm up. That's right! No jogging or strenuous exercise. A highly sophisticated machine does the work - moves and tones the muscles for you as you relax. Read a book, even sleep. Results of the treatment can be dramatic. Three inches off thighs, four inches off waist-lines are not unusual. Stop feeling guilty about those unsightly bulges and get into shape now! With Figure 1.

Figure 1
SLIMMING STUDIOS
THE OAK
CENTRE
598-9221
#203-2046 OAK BAY AVE
West Van., Richmond West End, Kerrisdale

4-25

Annual
2 FOR 1 sale
TWO GARMENTS FOR PRICE OF ONE

2 DAYS ONLY
Friday, May 2; Saturday, May 3

ALL PERSONAL CLOTHING EXCEPT DOWN-FILLED JACKETS
CLEANER DECIDES WHICH GARMENT WILL BE CHARGED

- 941 Esquimalt between Head and Lampson
- 2174 Oak Bay Avenue opposite Municipal Hall
- Shelbourne Plaza 3619 Shelbourne Street
- 696 Goldstream Avenue Langford
- Stadacona Centre 1537 Pandora Ave.
- The Bay Parkade on Fisgard Street
- 2575 Cadboro Bay Road in Willow Way Centre
- 4011 Quadra at McKenzie by Dino's Place
- 1019 Cook Street 1 block off Fort
- Mayfair Shopping Centre facing Douglas Street
- Evergreen Plaza Sooke

ONE HOUR SERVICE SUSPENDED DURING SALE.

busy bee
1 Hour Cleaners

HELPING TO FIGHT CYSTIC FIBROSIS

5-1

ONLY REG MIDGLEY WILL
REBATE FINANCE CHARGES
TO MAKE YOUR EFFECTIVE
INTEREST RATE ONLY

14.75%

ON NEW AMC JEEP RENAULT
FINANCING WITH OUR BANK
ARRANGEMENTS. OFFER GOOD ONLY
UNTIL MAY 10, 1980

4-27

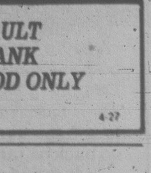

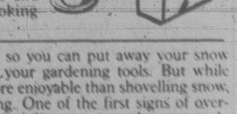

CONFIDENTIALLY YOURS
Barbara Brent

PIPING HOT DELICIOUS BREAD MADE FROM BEER! Can you think of anything nicer? Here's a great recipe for a simple, no-fuss, no bother, loaf of bread. **BEER BREAD:** 3 cups self-raising flour, 1 tbsp. sugar, 12 oz beer, 1 egg white, 2 tbsp. sesame seeds. Pre-heat oven to 350. Butter 9 x 5 loaf pan. Combine flour & sugar, stir in beer; batter will be very thick. Spoon batter into pan and place in oven. After 30 minutes brush with egg white and sprinkle with sesame seeds. Total cooking time 65-70 minutes.

SPRING HAS FINALLY ARRIVED so you can put away your snow shovels and get out your gardening tools. But while gardening is a lot more enjoyable than shovelling snow, it can be just as tiring. One of the first signs of overexertion can be the inability to get to sleep properly because of a dull pain in the lower back that just won't go away. That's why I always rely on **DODDS PILLS** for prompt effective relief of those nagging aches and pains that disrupt my normal routine. Reliable **DODDS PILLS** are easy to take...So when you reach for your gardening tools, reach for **DODDS PILLS**...and happy gardening.

THERE IS ONE SURE WAY TO FIND OUT ABOUT A PRODUCT and that's to ask questions. That is exactly what I have done with the **BRIMMS** people. I asked them about their denture reliner **PLASTI-LINER***. This dependable company has developed **PLASTI-LINER** to offer relief from loose dentures. Yes, one kit of **PLASTI-LINER** ends the mess and bother of daily application. The easy-to-apply strips refit and tighten dentures. One application lasts for months. **PLASTI-LINER**... satisfaction guaranteed or money back. Available at your neighborhood drugstore.

A month of food only $200

—CP laserphoto

JESSICA BISAILLON of Paris, Ont., gets a big chuckle out of the huge pineapple her parents grew in a glassed-in area of their home. The tropical fruit came from a plant rooted by her father, John, five years ago after he brought it back from a trip to Hawaii.

VANCOUVER (CP) — Joyce Mackay says she can feed her family of four well on $200 a month.

Mrs. Mackay, a director of nutrition education for the B.C. Dairy Foundation, said her grocery bills a few years ago were nearly double what they are today.

"I took a hard look at what I could cut down, and I came to the conclusion that I was buying too much, especially vegetables. Our family doesn't like leftovers, so they have to be good."

Mrs. Mackay cooks only the amounts of vegetables she knows will be eaten up. When menu-planning, she includes stir-fry dishes at the end of the week. Extra raw vegetables can be worked into them, as can cooked meat or chicken. She sometimes slips leftovers into a good curried dish.

Changing her shopping pattern helped her budget. Now she draws up a shopping ist every two weeks. Her husband Bob does the shopping and sticks strictly to the items his wife has on the list.

Occasionally Mrs. Mackay shops for perishables like vegetables.

"Usually I can avoid the extra shopping by scheduling the good keepers like turnips, carrots and cabbage for the second week," she said. "And we do have milk delivered to the door, but that's included in our monthly figure."

As a director of nutrition edukation, Mrs. Mackey is probably more conscious of junk foods than the average person. She doesn't buy any.

They do have homemade cookies and, on rare occasions, a home-made cake. They are not big coffee or tea drinkers; and pop, classed as a junk food, is definitely out.

The family has developed the habit of drinking lots of ice water, especially after physical fitness sessions like jogging, which both Mrs. Mackay and her husband, a physical education instructor, feel are important to a person's total physical health.

The two children, Michelle and Susan, are allowed a candy day once a week when they get to choose a chocolate bar or other treat.

The family's diet includes a lot of whole grains and fresh fruits and vegetables.

They eat fish and chicken frequently and they probably eat more meatless meals than the average family, basing them on vegetable protein such as beans and lentils.

Mrs. Mackay puts her freezer to good use. She'll buy up specials on items like chicken or meat, cutting them up and portioning them in meal-size packages before freezing. In the summer she freezes fresh fruits like berries in quantity.

Once a month is cooking day. "It's not that hard once you get at it," she said. "I do pizza dough, for instance, and main dishes, so that when I don't feel like cooking I can just take something out of the freezer and resist the temptation to go out for a quick meal."

FREE CARRY-IN SERVICE ESTIMATES
- TV
- STEREO
- MICROWAVES
- VIDEO

$10.00 SERVICE CALL

OR USE OUR $10.00 IN-HOME SERVICE CALL

JOE CHOW

homark

• SALES • SERVICE • RENTALS

27 BURNSIDE RD. (WEST) 381-5622 9:00 to 9:00
ALSO IN THE ROYAL OAK SHOPPING CENTRE

Citation Cabinets 3 day sale. Up to 50% off*

* manufacturers list price

Cabinets for complete kitchen, bathroom, bedroom, den, office, utility room or even workshop.

Cash or cheque only. All sales final.

Sale dates:
Thursday May 1 — 4 pm to 9 pm
Friday May 2 — 4 pm to 9 pm
Saturday May 3 — 9 am to 3 pm

Citation Cabinets
2220 McCullough Road,
Nanaimo 758-2424

CITATION CABINETS

FEATURING OAK CABINETS

A THOUGHTFUL GIFT FOR BIRTHDAYS, ANNIVERSARIES OR ANY SPECIAL OCCASION

A Eurodown pillow, filled with just the right down and feather mixture to provide the maximum combination of comfort and support. Priced from eighteen dollars.

Nothing's more refreshing than a good nights sleep.

eurodown quilts & pillows

VICTORIA
1728 DOUGLAS ST
"OPPOSITE THE BAY"
(604) 384-0133

OTHER LOCATIONS IN COQUITLAM, VANCOUVER AND CALGARY

'The Down Quilt, Pillow and Accessory Specialists'

SAVE 10% to 15% on COOKTOPS, RANGES and ACCESSORIES

— PLUS —

THE STEAKS ARE ON US.

$30 REBATE

ON JENN-AIR, THE RANGE THAT BREATHES.

Now you can enjoy outdoor goodness with indoor ease. With the Jenn-Air Grill-Range, the patented built-in surface ventilation system circulates smoke over and around the meat and then vents away smoke, grease and odors. You enjoy that great char-flavor of outdoor cooking right in the coziness of your kitchen.

In addition to grilling, handy plug-in units let you spot-roast, shish-kebab, griddle and deep fry. All on the versatile range that breathes. All without a bulky hood. So it's ideal for an island unit or to replace the typical conventional range.

You'll still have a conventional oven. Or, with the flip of the switch, you'll have a modern convection oven in which a stream of power-driven heated air circulates to cook foods evenly, in less time: the dual use oven lets you choose the way you cook.

Just choose the Jenn-Air 4800 Series Grill-Range or any combination of cooktop and convection oven today and get your $30.00 rebate.

It's like the steaks are on us. Or the roast. Or the chops. Or the turkey. But get cooking now — this offer expires June 30, 1980.

JENN-AIR

S-1

Furniture Centre

910 VIEW ST.
(AT QUADRA) 388-7411
OPEN DAILY 9-6
THURS. and FRI. NIGHTS
'TIL 9 P.M.
CLOSED SUNDAYS

Antiques and
Traditional Furniture
also
Silver, Glass,
Jewellery, Paintings
and Prints —
at

THE ISLAND GALLERY

CHARGEX VISA

2188 OAK BAY AVENUE
next to the Oak Bay Theatre
Temporary Hours during May: Tues.-Sat. 11-4:30

S-1

Three Gold Chain bracelets at 30% Savings!

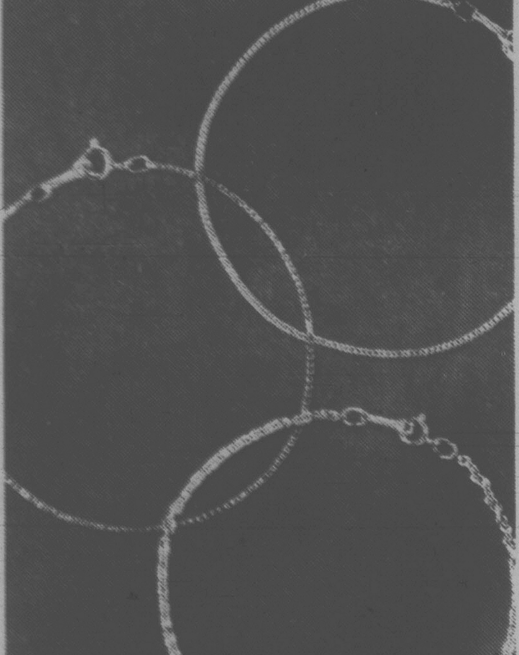

Delicacy in yellow gold, created for the slim, feminine wrist and fashioned in three exquisite, fine chain designs.

There's this comforting thing about buying gold at Birks: you know that we always give you full value for your money. Our reputation wouldn't let us do otherwise!

	Our Reg. Price	SALE PRICE
Top, in 10kt.	$50.00	$35.00
Centre, in 10kt.	$60.00	$42.00
Lower, in 14kt.	$82.00	$57.40

LIMITED QUANTITIES

S-1

BIRKS JEWELLERS

706 Yates St.
Hillside Shopping Centre

Hans Selye: A super-A under it all

By SANDY ROVNER
The Washington Post

WASHINGTON — The classic A-type personality is:

—Somebody who is engaged in a chronic struggle to achieve more — in less time.

—Someone who is often aggressive, hostile, demanding.

—Someone who is always setting deadlines and quotas.

"You can tell the A-type. He's the one who's studying flash cards. While he's jogging."

—From a speech by Dr. Barton Kraff of the Psychiatric Institute at the U.S. Department of Agriculture Stress symposium.

Last year Hans Selye, grand vizier of stress, made 108 lecture appearances outside of Montreal where he is Emeritus Professor at the University of Montreal and head of the International Institute of Stress and the Hans Selye Foundation. He has, he says casually, "stopped counting" lectures in Montreal. He is also writing three new books. "Oh, but of course that is not all," he says with a peculiarly Gallic shrug. "I am a racehorse. I am a Super-A.

On the surface, at least, there is less resemblance of Secretariat than you might think. Selye looks frail. He is slight and a hip problem reduces his walk to careful, mincing steps. His white hair is thinning. But ah, the twinkle in his brown eyes, the self-deprecating wit at the tip of his tongue, the flashes of vision, the compleat scientist....

Selye is the pioneering research physician, endocrinologist and biochemist who loosed the concept of "stress" on the world nearly 35 years ago, and thereby changed the direction — even the very face — of medicine in his own lifetime. It was Hans Selye who first documented the body's physiological responses to external physical or emotional pressures. He called it the "general adaptation syndrome," the body's biochemical way of coping with outside stimuli generalized through a pathway he called "stress."

But Wednesday afternoon, Hans Selye was suffering from just a spot of jet lag.

Now do not misunderstand. This 73-year-old peripatetic scientist, who is certain he would wither away if he eased up on his marathon schedule, was not having any kind of stress related reaction.

In fact, Selye says he actually gets off on stress. In retrospect, he feels he probably made a mistake by calling it "stress" in the first place. Because now he must talk about "eustress" (the good kind, so to speak) and "distress" (the more destructive variety). Of course, one man's "eu" (as in euphoria) can be another's "dis" and vice versa, just to keep things from being too simple.

All Selye really needed was a nap. He'd left Montreal at 4 that morning, changed planes in Boston and arrived at Washington's National Airport at about 10:30. He was whisked off at once to the Department of Agriculture Graduate School's daylong symposium on "Stress in the Workplace." He met with reporters, psychologists, well-wishers, fans at the head table during lunch and listened to other people talk about the things that he started. Then gave his own hour-long keynote address to the conference.

That Selye maintains a pace that would have many a younger man in a cardiac care unit post haste is, he says, simply because that is the way he likes it.

Never mind that this jetting around can be tiring. Never mind that his voice has developed a quaver that, along with his German-Hungarian-French Canadian accent, sometimes makes himm virtually impossible to understand. Never mind that he is in almost constant pain from a pair of unsuccessful hip operations. Said he to a rapt audience of about 300, "It hurts like the devil, but it doesn't stop me from getting up at 4 o'clock in the morning and coming down here to talk to you . . . because," and he pauses for effect, "because I get pleasure from it."

He is vain. He thrives on all the attention, but professes regret that he is often credited with the work of others in the field he virtually invented — well, it not out of whole cloth, then with the unwitting help of a couple of

Selye

laboratory rats and a more or less accidental experiment. In response to a flattering introduction he will say, "I almost feel impertinent in my own august presence."

He is at once warm and dispassionate. He has been married three times and has five children. He speaks affectionately of his second wife, an American, but calls his present French Canadian wife "the best."

Selye was born in Vienna in 1907, where his father had been the royal physician to the Imperial Hungarian Hussars. His governesses were French and English and later he was taught exclusively by tutors until medical school at the German University in Prague. He came to Johns Hopkins University in 1929 and went on to Canada, teaching both at McGill and the University of Montreal, where he spent 32 years as director of the Institute of Experimental Medicine and Surgery.

His 38 books have been translated into 35 languages and he is almost childishly gleeful that the latest translation is in Arabic, with the Hewbrew not far off. "There isn't too much they can agree on," he says, "but here is a code of behavior...."

Stressful notes:

—Stressors may be as varied as a third degree burn or a fight with a spouse. As perceived by the body both are "stress." The reaction may be a peptic ulcer or a liver cancer depending on how the individual body attempts to cope. "But," says Selye wistfully, "the doctor will see an ulcer and treat an ulcer and next see a liver cancer and never make the connection."

—There were 10,000 articles on stress written last year. Selye has a collection of 150,000 such articles and books. His first paper was less than two pages. "First it didn't have any reaction at all," he says. "But then, ah but then, somebody *attacked* it...."

—Boredom can and often does produce a stress reaction. "One thing I simply cannot stand," says Selye, "is a faculty meeting."

—Aging is simply the wear and tear caused by stress and the body's reaction to it.

One recent project of Selye the scientist is to devise a "code of behavior based on the laws of nature" that will help humanity to adapt to stress, making the reaction more of the "eu" variety rather than the peptic ulcer or cardiac accident type of "dis" reaction.

He insists that his prescription ("I am a doctor, after all, and I have a prescription") does not conflict with religion, "only, perhaps with religiosity." But he admits he's had serious trouble with the golden rule. "I just couldn't love my neighbor as myself," he says cheerfully. "It doesn't work. I tried and I felt like a miserable sinner."

So, for the purpose of better coping with stress, Hans Selye has revised the Golden Rule. "Try," his new rule directs, "to earn your neighbor's love."

That, along with his first rule — "run in your own direction at your own pace" — he hopes will point a way for humanity to cope.

Not unsurprisingly, Selye is also researching the effects of stress on aging. "Stress can," he says, "vastly increase the ravages of time." Some of his work with rats seems to indicate a future where the aging stress can be reduced. "A good first step," he suggests.

He is asked by a member of the audience if the ability to cope with stress increases or decreases with age.

Hans Selye smiles. "Ask me at 80," he answers.

Wife fingers crooked mate

ATHENS (CP) — A professional thief was turned in by his wife after he reported her to the police for committing adultery. On being sentenced to six months in jail, Stephania Papamike, 25, denounced husband Stelios's crooked way of life. Police sentenced him to two years in jail after stolen goods were found in his house.

SHORES
JEWELERS

"WE PROMISED A NEW TRADITION"

Now we introduce our newly renovated Shore's Jewelers Victoria location with a 'unique' proposition:

SHORE'S RING MOUNTING AND OLD GOLD BONANZA

Select a new ring mount to enhance your present gems. Leave your old gold mount with us to be made into a beautiful "man made" nugget pendant, each one uniquely different, at no cost to you.

As an added feature to our Grand Re-Opening, we offer you special prices on:

- Sensuous pearls from the Orient.
- 10 and 14 karat gold chains.
- Jade pieces set with 14 karat gold.

By all that is precious . . .

SHORES
JEWELERS

1409 Douglas St., Victoria.

CHARGEX/MASTER CHARGE/AMERICAN EXPRESS accepted.

Silk!

silk — silk — silk
beautiful, shimmering bolts of silk coming out of our ears . . . so we're putting it all on sale at

20% OFF
UNTIL SAT., MAY 3 ONLY

raw silk in 20 vibrant colours, satin, jacquard, twill, pongee, boucle.

FARWEST
385-5242
canvas cotton & silk
Ltd.

5-1
552 JOHNSON — MARKET SQ.
Just arrived — 100% cotton velour

Spring Sale!
of Imported Furniture from
Denmark — Sweden — Norway

Our direct imports from the factories assure you of the best quality and prices on this modern furniture.

c. e. sorvin Ltd.
"Your Scandinavian Furniture Centre"

in Victoria
2500 Douglas
386-2612

in Vancouver
339 W. Hastings St.
683-8042

VICTORIA STORE CLOSED WEDNESDAY
5-1

LEAFHILL
GALLERIES

is pleased to extend an invitation to you and your friends to come and view

OPENING '80

Friday, May 2nd, to
Saturday, May 10th

THIRTY-ONE
PARTICIPATING
ARTISTS

47 BASTION SQUARE
VICTORIA, B.C. 384-1311

GALLERY HOURS:
10 a.m. to 5 p.m. Monday to Saturday

the Bay

FRIDAY NIGHT IS
ITALIAN NIGHT

SPAGHETTI WITH MEAT SAUCE
TOSSED SALAD AND GARLIC BREAD
SPUMONI ICE CREAM
A MEAL MAGNIFICO FOR ONLY 2.79

Try our other Italian favourites, too! Veal scallopini ● Lasagne ● Chicken cacciatori ● With side orders of minestrone soup or crisp Italian vegetables.
FRIDAY 4 to 8p.m.
at all BAY BUFFETS
BUON APETITO

Hudson's Bay Company

MONASHEE ESTATE
THE WELL BRED WINE.

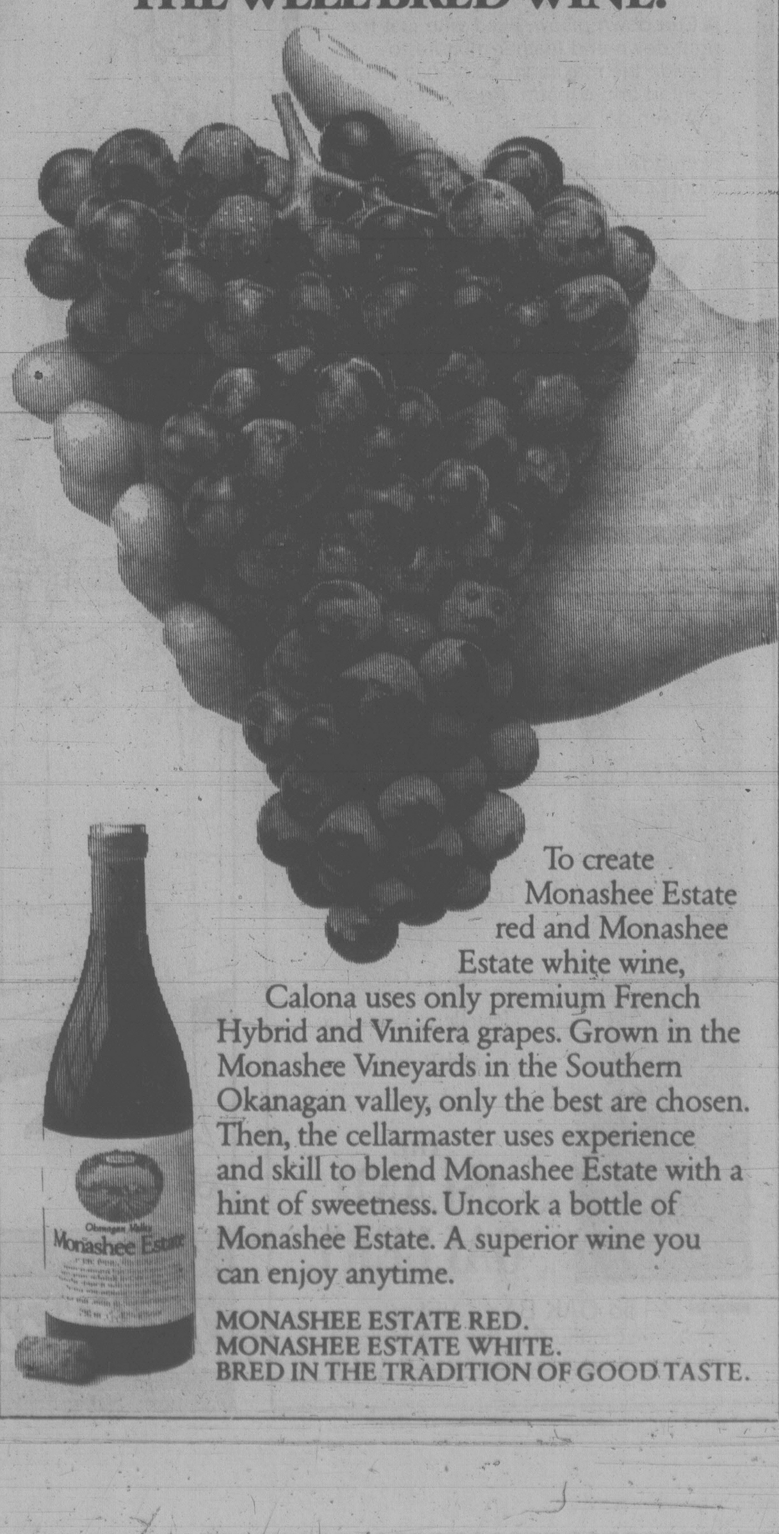

To create Monashee Estate red and Monashee Estate white wine, Calona uses only premium French Hybrid and Vinifera grapes. Grown in the Monashee Vineyards in the Southern Okanagan valley, only the best are chosen. Then, the cellarmaster uses experience and skill to blend Monashee Estate with a hint of sweetness. Uncork a bottle of Monashee Estate. A superior wine you can enjoy anytime.

MONASHEE ESTATE RED.
MONASHEE ESTATE WHITE.
BRED IN THE TRADITION OF GOOD TASTE.

After lifetime of adventure all he needs is a willing bear

—CP laserphoto

Richard St. Barbe Baker . . . came here for adventure

VANCOUVER (CP) — Richard St. Barbe Baker came to Canada in 1910 to fulfill his dream of killing a bear by hitting it over the head with a spade.

Although the 91-year-old, English-born forester hasn't found the right bear yet, he's had more adventures in one lifetime than most men could fit into 50 lives.

Baker's interest in Canada was first aroused at age 10 when his great uncle lived in Guelph, Ont.: "He wrote letters back home which were read to me and I'd always prick up my ears at the spicy bits about bears."

One anecdote was about a man who killed a bear by hitting it over the head with a spade. The young Baker determined to do the same thing himself.

At age 21 he sold his beehive collection and used the money to finance his trip to Canada.

When he first came here, he worked his way through university in Saskatchewan by writing sports for a local newspaper.

"I got paid $4.50 for filling a certain amount of space, so I ran a big picture of the best game so that I wouldn't have to write too much. That $4.50 bought me seven meals a week at a Chinese restaurant."

After graduating, he bought 30 acres of land south of Saskatoon for $30 and homesteaded there for a few years.

Eventually he returned to England where he earned a diploma in forestry from Cambridge University in 1919. Since then, his life has been devoted to trees.

He was assistant forests conservator in Kenya and Nigeria in Africa and he founded an international organization called Men of the Trees.

Before the Second World War he became involved in a campaign to save California's huge redwood trees.

"That's why I'm visiting this continent today," said Baker, who now lives in New Zealand. "I've just come from a reunion in California of people who worked to save the redwoods. The redwoods are the wonder trees of the world."

His adventures include touring the forests of the U.S. and preparing plans for former president Franklin Roosevelt which later were incorporated into the Civilian Conservation Corps and provided forestry jobs for nearly six million men.

He also led an expedition to the Sahara Desert and did a survey of how desert land could be reclaimed by tree planting.

"We could reclaim two million square miles of the Sahara and thereby feed more than the present population of the world."

At age 64, he learned to fly, then flew to Moscow for conferences with Soviet scientists on tree-growing in desert regions.

He said China now leads the world in reforestation and he is going to Mongolia next year on a long-standing invitation from Chinese foresters.

Meanwhile, he hopes to finish the book he's been working on for the last three years and is keeping a lookout for an accommodating bear.

PROGRAMME—CADRE de FRANCAIS

★ ★

FRENCH CORE CURRICULUM

Offered by the Greater Victoria School Board, located at Uplands Elementary School. French schooling equivalent to the English program, from kindergarten to Grade 7.

Registration is being taken for all interested students.

SEE OUR GREAT NEW LINE-UP OF DESIGNER JEANS FOR MOM --EACH PRICED UNDER $20!

Famous Cote d'Azur designer jeans in 100% cotton are just **19.95** now at Thrifty's . . . in junior sizes, too. Plus, with every pair you buy, you get a heart-shaped stick pin at no extra charge (while quantities last). So this **Mother's Day** get Mom into famous Cote d'Azur. Only at Thrifty's.

THRIFTY'S

FITS YOU TO A "T"

HARBOUR SQUARE MARKET SQUARE MAYFAIR SHOPPING CENTRE

5-1

FAIRWAY

272 GORGE ROAD WEST

MON.-THURS. 9-9
FRI., SAT. 8-9
SUNDAY 9-6

PRICES EFFECTIVE
THURS., FRI., SAT.
MAY 1, 2, 3

We reserve the right to limit quantities. While Stocks Last.

FRESH YOUNG **TURKEY** UTILITY 85¢ lb.
THURS., FRI. ONLY WHILE STOCKS LAST

FRESH GOVT. INSPECTED SHOULDER PORK BUTT ROAST BOSTON STYLE ..... lb.	78¢
CANADA GRAIN FED BEEF BONELESS BOTTOM ROUND or RUMP ROAST GR. A ...... lb.	2.29
CANADA GRAIN FED BEEF SIRLOIN, CLUB STEAK GR. A .... lb.	2.89
CANADA GRAIN FED BEEF T-BONE STEAK GR. A .... lb.	3.19
CANADA GRAIN FED BEEF BEEF RIB STEAK GR. A .... lb.	2.59
FRESH BONELESS SHOULDER PORK BUTT ROAST GOVT. INSPECTED ... lb.	98¢
CANADA GRAIN FED BEEF BARON OF BEEF FROM TOP ROUND. GR. A .. lb.	2.49
PREVIOUSLY FROZEN SHORT RIBS of BEEF .... lb.	88¢
FROZEN YOUNG DUCK GR. A .... lb.	1.19
SWIFT PREMIUM R.T.S. COTTAGE ROLLS .... lb.	1.69
SWIFT PREMIUM SLICED SIDE BACON .... 500 g pkg.	1.19
SWIFT PREMIUM BONELESS DINNER HAM .... lb.	2.19

KRAFT PARKAY **MARGARINE** 3-lb. pkg. **1.77**

Limit 10 tins per family

HEINZ TOMATO SOUP .... 5 10 fl. oz. tins	89¢
NESCAFE DECAFFEINATED INSTANT COFFEE .... 8-oz. jar	5.49
KRAFT SALAD DRESSING MIRACLE WHIP .... 1 litre jar	1.44
BEE MAID WHITE CREAMED HONEY .... 2-lb. tub	1.69
HEINZ TOMATO JUICE .... 48-fl. oz. tin	79¢
HEINZ TOMATO KETCHUP .... 32-fl. oz. btl.	1.29
NESTEA REG. or BLENDED ICED TEA MIX .... 24-oz. tin	1.69
MALING WHOLE GREEN BEANS .... 2 14 fl. oz. tins	89¢
GREEN GIANT FANCY CREAM STYLE CORN ..... 2 14 fl. oz. tins	99¢

KRAFT SMOOTH, CRUNCHY **PEANUT BUTTER** .. 1.5 kg tin **2.89**

MAZOLA 100% CORN OIL .... 750 ml btl.	1.49
SUCCESS WHOLE TOMATOES .... 28 fl. oz. tin	49¢
SUNRYPE APPLE DESSERT CHUNKS ..... 2-14 fl. oz. tins	89¢
KRAFT 1000 ISLAND LIQUID SALAD DRESSING .500 ml btl.	1.19
FACELLE ROYALE PAPER TOWELS .... 2-roll pkg.	1.19
RUPERT FROZEN FISH and CHIPS .... 30-oz. box	1.79
HIGHLINER FROZEN LOBSTER in BRINE .... ea.	2.99
EASY BAKE FROZEN BREAD DOUGH ... WHITE or BROWN 5's pkg.	1.39
McCAIN FROZEN FANCY GREEN PEAS .... 2-lb. bag	77¢
U.S. No. 1 FRESH BROCCOLI .... lb.	39¢
U.S. No. 1 BULK COOKING ONIONS .... 5 lbs.	49¢
U.S. No. 1 BULK CARROTS .... 3 lbs.	39¢

CALIFORNIA SUNKIST **ORANGES** 5 lbs. **1.00**

Laying giant egg no yolk for bird

TARA, Ont. (CP) — Harold Cook's chicken has laid a six-ounce egg, and that's no yolk.

"I'd call it abnormal," said the unflappable Cook, a chicken farmer in this community 20 kilometres southwest of Owen Sound.

The brown egg, laid by a two-year-old Buff Sex Link hen, is 23 centimetres (nine inches) around, measured from top to bottom, and 16½ centimetres (6½ inches) around the middle.

"I've never had an egg that size before," said Cook, who owns 500 chickens and sells eggs at the farmer's market in Owen Sound.

But his chickens will have to get cracking to break the world record. *The Guinness Book of World Records* says that in 1896 in England a chicken laid a 12-ounce egg.

Open U.S. gas line recommended

OTTAWA (CP) — The National Energy Board said Wednesday it has recommended government approval of all requested increases in natural-gas exports to the U.S. in connection with construction of the southern portion of a gas pipeline from Alaska.

The board recommended approval be granted to Pan-Alberta Gas Ltd. of Calgary to export an additional 500 million cubic feet of Alberta gas to the U.S. over seven years, beginning Nov. 1.

The gas is to be exported through southern portions of the pipeline in advance of completion of the entire project, which is to carry Alaskan gas through Canada to the lower 48 states.

The federal regulatory agency said the amount recommended conforms with the volume it earlier found necessary for the financing of the southern portion of the project, sponsored by Foothills Pipe Lines (Yukon) Ltd.

The board said in a statement it was releasing its report in advance of cabinet consideration so hearings on financing the project can proceed.

Energy Minister Marc Lalonde was quick to point out in a news release the government has not yet approved new gas exports.

He said once the financing hearing is completed, and assurances have been received from the U.S. government concerning the Alaskan section of the pipeline, cabinet will consider whether to authorize new exports for the southern section.

The board's decision should help the Foothills group of companies secure financing for Canadian portions of the joint Canada-U.S. project, estimated to cost about $21 billion.

Lalonde said Canada is taking every possible step to pave the way for construction of the southern section and it is incumbent upon the U.S. government to show the Alaska section would be completed as quickly as possible.

The southern section will cost about $3 billion to complete, with some $600 million to $700 million of the money spent in Canada, Foothills has estimated.

A western leg is to deliver gas to the U.S. through Kingsgate, B.C., and an eastern leg through Monchy, Sask. Foothills hopes the western leg will be ready by November and the eastern leg a year later.

Lalonde emphasized that decisions on exports would not be made until the government was satisfied that expansion of gas supplies to Eastern Canada was proceeding as quickly as possible.

"The primary concern must be to ensure that Canada's own needs are satisfied first," he said.

The former Progressive Conservative government approved in December increasing gas exports to the U.S. by almost 50 per cent in the 1980s, on the recommendation of the energy board.

Jewelry recovered

LONDON (AP) — Scotland Yard has recovered $4.6-million worth of stolen jewelry and arrested four men in a series of raids in London over the last few days, the Yard announced. The haul included $1.84 million worth of gems taken in a Feb. 11 armed raid in London. Police sources said the raids resulted from information from a criminal who talked in return for a reduced sentence.

GM lays off 750 more in St. Kitts

ST. CATHARINES, Ont. (CP) — General Motors of Canada Ltd. said Wednesday that 750 workers from its engine plant, foundry and axle plant will be laid off indefinitely effective May 15.

The latest layoffs bring to 1,150 the number of St. Catharines workers idled by GM. About 400 GM workers were laid off indefinitely in November.

Plane fell 64 metres, flight recorder shows

TORONTO (CP) — The flight recorder in a Air Canada jumbo jet that hit air turbulence over Florida last weekend shows the craft shot up 60 metres and then plunged 64 metres in two seconds, an Air Canada spokesman said Wednesday.

The 272 passengers and crew on board were tossed around the Boeing 747 and 45 were treated in hospital after the plane landed in Toronto. In the most serious injuries, one woman suffered broken ribs and another a cracked vertebra.

The spokesman said the plane had passed company safety checks and was back in service Wednesday, although a routine check of the incident was being made by the airline's flight safety group.

Meanwhile, figures released Wednesday by Statistics Canada show Edmonton International Airport handled more passengers last August than Montreal's Mirabel Airport.

According to the figures, Edmonton's airport handled 233,175 passengers, compared to 152,163 passengers who went through Mirabel.

The busiest airport in Canada proved to be in Toronto, which handled 1,352,701 passengers. Vancouver was second with 703,810 passengers.

STOCK LIQUIDATIONS OF
T- SHIRTS
and TRANSFERS
30-75% OFF

Mens, Ladies Fashion T'S, and Childrens T-Shirts
"NOVELTY ITEMS"
Sale Ends Saturday, May 10th, 1980

T-SHIRT EMPORIUM
HILLSIDE SHOPPING CENTRE
5-1

CUBBON LINK
Prices effective April 30 - May 4
CHECK OUT THESE SAVINGS FOR ALL

UTILITY ROUGH CEDAR BOARDS
1x6—1x8 SPECIAL lin. ft.
1x6 12¢ 1x8 14¢

BATHTUB WALL KIT
Retail 132.00
89.88
MIAMI CAREY

4"x10' length ALUMINUM GUTTER
Retail 5.89
4.25

SAVE
RHEEM 40 GAL. HOT WATER TANK
Retail 254.55
131.95

VENDURA ½"x100' GARDEN HOSE
Retail 10.49
6.95
SAVE

LINKTONE EXTERIOR LATEX HOUSE PAINT
Flat, Retail 17.95
9.95
Gloss, Retail 16.30
9.95
SAVE

WEED EATERS
14" width TAP 'N GO SPECIAL
14" cutting path, 50 ft. line spool. Rear line limiter and adjustable assist handle. Weighs only 7 lbs.
49.88

GLAD CUPBOARD UNIT
For waste disposal. Saves floor space, is clean and tidy and controls odours. 17 litres.
Retail 9.25
5.99

All items not exactly as illustrated

HOURS:
Mon.-Fri. 7:30-5:30
Sat. 8:00-5:30
Sun. 10:00-4:00

IN COLWOOD 2650 NOBHILL RD. 474-1281
ON COOK 1720 COOK ST. 384-8181
CHARGEX VISA
5-1
CUBBON LINK HARDWARE STORES
LINK
LINKTONE
exterior gloss house paint
DANGER

OUR NEW DATSUN 210
44 MPG
(Equivalent to 6.4 ℓ per 100 km)*

What on earth are you waiting for?

Outstanding gas economy in a compact styled car. At econobox prices. That's value!

If gas efficiency is on your mind, the New Datsun 210 should be on your list. Right at the top. The Datsun 210, 5-speed is gas rated better than 98% of cars – on any grade of gas.* When it comes to stretching gas dollars, many a car can take a lesson from the Datsun 210. And Rabbits are no exception.

You also get a car built to go the distance. The 210 is powered by a tested and proven Datsun engine. Translate this into durability and reliability and you'll know why this Datsun has a reputation for fewest repairs and low maintenance. The Datsun 210 also knows how to shrug off rust. There's Datsun's 6-year anti-corrosion plan to back it up. The first such plan available anywhere.

And if a squat car makes you squirm, look at the lean, compact lines of the new DATSUN 210. Consider the 210 choices – Hatchbacks, Wagons, Sedans, Standard or Automatic. See your Datsun dealer now. What on earth are you waiting for?

DATSUN 210
Priced from $4,690.00†
†Manufacturer's suggested list price for a 1980 Datsun 210 Sunny, exclusive of local freight and taxes and dealer preparation. A dealer may sell for less.

NISSAN DATSUN THIS IS OUR YEAR

THERE'S MORE FUTURE IN A DATSUN
210·310·510·TRUCK·200SX·280ZX

*Source: According to Transport Canada Fuel Consumption Guide Ed. II for a 1980 Datsun 210 5 speed. Mathematical conversion to M.P.G. Actual consumption will vary.

Pipeline fight may take lives

OTTAWA (CP) — Native leader George Erasmus warned Energy Minister Marc Lalonde Wednesday that a proposed Norman Wells pipeline in the Northwest Territories would be built "over Dene bodies."

"People are going to die if that pipeline is built," Erasmus told Lalonde and Indian chiefs and elders during a two-hour question period in a downtown hotel.

"I'm making a serious plea before the federal government makes up its mind," said the leader of the Dene, an Indian term that includes all native peoples in the Mackenzie Valley.

Lalonde noted the opposition to the pipeline, but added no further comment. The forum was part of a four-day conference of 400 Indian chiefs and elders from across the country here to discuss constitutional and other matters.

Interprovincial Pipeline Ltd. wants to build the oil pipeline from Norman Wells in the Mackenzie Valley to Zama in Northern Alberta.

The proposal is currently before the National Energy Board and the federal government hasn't made a decision about right of way. The territorial government is also reviewing the proposal.

Erasmus explained that the issue is grave to native people because logic dictates that oil will soon be found in the Beaufort Sea. That means a pipeline would probably be laid through the Mackenzie Valley to connect with the Norman Wells portion to export the resource.

And that would hurt aboriginal claims the Dene soon will be negotiating with Ottawa.

"The problem with northern development is that the companies, not the government, own the resources."

"We can only claim resources that have not been discovered," he said. "There's no way to protect aboriginal interests. . . no government protection or aboriginal taxing agency."

In the mid 70s, Justice Thomas Berger conducted a full-scale inquiry into a Mackenzie Valley pipeline and recommended a 10-year moratorium on social, political and economic grounds. It was adopted by Ottawa in 1977.

"We spent a lot of time and energy getting this project delayed until aboriginal rights are protected in a land claims settlement," Erasmus said.

Erasmus told Lalonde the Dene were not talking about "no development." They wanted to control the pace to preserve their lifestyle and build up small business.

There are about 12,000 natives in the Valley represented by the Dene Nation. Dene means original peoples and includes Indians registered under federal legislation, non-status Indians and Metis, of mixed-white blood.

Indians to have own parliament?

OTTAWA (CP) — Indian people moved one step closer to setting up their own parliament Wednesday when they created a national chiefs organization to replace the National Indian Brotherhood.

The new group made up of the country's 570 band chiefs will be responsible for broad policies on issues such as constitutional reform and Indian Act amendments.

A provisional council will be elected shortly to take over the administration of the brotherhood and ease the chiefs into the driver's seat.

How that is to be done, how long that will take and what specific mandate the group will have might be decided today during debate.

The resolution was adopted by 400 chiefs and elders meeting here in a four-day convention to discuss constitutional and other matters.

The brotherhood, which represents the country's 300,000 Indians registered under the Indian Act, was formed in 1970 to develop social, economic and political policies but it never had a mandate to implement them.

But its executive committee was made up of executives of provincial and territorial organizations. They in turn were elected by band members.

Now the power will reside in the chiefs, who hope to be a more effective lobbying force with the federal government.

The next step in the evolution of Indian government would be the formation of a national legislative body. The assembly would consist of representatives from Indian electoral districts that would be formed and would be responsible for managing Indian affairs.

Under a proposal by Alberta Indians, natives would also be allocated a block of seats in Parliament, with members elected by Indian constituencies.

Brotherhood president Noel Starblanket said the chiefs would not be usurping the roles of Indian nations across the country who wanted to pursue their own paths on aboriginal rights, land claims and social affairs.

"The national organization will reflect the aspiration of the chiefs of this country," he said. "It's long overdue."

Today, delegates will decide the structure of the council, its mandate and the future of the brotherhood.

Reformed jury judged best

OTTAWA (UPC) — The 12-person jury is still the best way to assure justice in criminal trials but there is room for improvement in several procedures, says the Law Reform Commission of Canada.

That conclusion, announced in a working paper released Wednesday, was reached after four years of intensive study that included scrutiny of the jury system from the perspective of judges, legal professionals and jurors.

The study said, "Jury trials perform a valuable community education as well as ensuring that less-than-current laws can be modified at the trial level to conform more with existing community and social values."

However, the working paper suggested various changes in the procedures of jury selection, service and instructions, noting that constitutional matters would necessitate provincial co-operation if changes were to be made.

Among the working paper's recommendations:

— Judges should not praise or criticize jury verdicts.

— Discretionary guidelines for jury instructions should be drafted and made available to judges.

— The categories of disqualification and exemption from jury service be kept at a minimum.

— "Ideally" jury fees should match a person's normal income.

— Jurors should not receive "windfall" earnings from jury fees.

— Employment of persons called to jury duty should be protected by law.

— The Crown should not be allowed to challenge without cause more jurors than the accused.

Jamaica gets loan

KINGSTON (Reuter) — Jamaica will get a $10-million loan from the Organization of Petroleum Exporting Countries special fund, a finance ministry official said.

King's
featuring:
WHITE CROSS
GOLD CROSS
AIR STEP
NICCOLINI
DUVAL
HELENA
fine shoes for women
1453 DOUGLAS
King's

SUMMER DAY CLASSES
May 5th to AUG. 29th
8:30 a.m. to 2:00 p.m. daily
GET A HEAD START—TRAIN FOR JOBS NOW
AND ENJOY EXTRA FREE TIME!
IT'S YOUR FUTURE
Register Now
Start any Monday
SPROTT-SHAW
COLLEGE OF BUSINESS LTD.
"At Sprott-Shaw we mean business"
1012 DOUGLAS STREET
VICTORIA, B.C. V3W 2C3
Telephone (604) 384-8121
5-1

Babyland
CLOSING OUT
SALE
c-o-n-t-i-n-u-e-s
All Stock Now
50% OFF
Sorry no personal charges — Master Charge and Visa welcome.
ALL STORE FIXTURES ALSO AVAILABLE — prices as marked
Babyland
2204 OAK BAY AVE.
4-28

Money Talk

A series in which Montreal Trust answers your questions.

"Free chequing- is it really free?"

"You advertise a chequing account that offers free cheques and no service charges. Is this true, or are there any hidden costs?"

There are no hidden costs. A Montreal Trust Personal Chequing Account really does offer you free unlimited chequing and no service charges whatsoever.

This, of course, includes all the other benefits. For example, your cheques are personalized with your name and there's a wallet for your chequebook.

Each month, a statement is mailed to you outlining what you've spent, and to help you keep track, your used cheques are returned, too.

Overdraft protection avoids embarrassment.

"I was recently embarrassed when a cheque I wrote was returned because of a lack of funds in the chequing account at my bank. The annoying thing is that I had enough in my savings account at the same branch to cover the amount. Wouldn't you think they'd have had the courtesy to check?"

That kind of situation can be irritating, but it's one we at Montreal Trust help our clients avoid by offering an overdraft protection service.

If you open a Montreal Trust Personal Chequing Account together with one of our savings accounts (either our Plus Savings or 60-Plus), we will, if you ask us, automatically cover any overdraft with funds from your savings account.

Many of our clients find this a useful service, and it has saved many an awkward situation.

Talk to us about any of these services

Personal Chequing Accounts.
Plus Savings.
60-Plus Savings.
Guaranteed Investment Certificates (GIC).
Registered Retirement Savings Plans (RRSP).
Registered Home Ownership Savings Plans (RHOSP).
Mortgage Fund.
Investment Funds.
Wills and Estate Planning.
Executor Services.
Mortgages.
Real Estate.

If you have any questions about our services, write, call, or come in and see us at the address below.

Montreal Trust
Well worth talking to.
747 Fort Street
Victoria, B.C. V8W 3G1
Telephone: 386-2111
In Qualicum Beach—Allan Guy 752-6444
"Branches Coast to Coast"

SAFEWAY
Canada Safeway Limited
Weekend Features at SAFEWAY
Prices Effective: Fri., Sat. and Sun.
May 2nd, 3rd and 4th
In All Your Safeway Stores in Greater Victoria, Colwood and Sidney

Turkeys
Frozen. 6 to 12 lb. (2.72 to 5.44 kg) Size. ($1.93 kg) Utility Grade .... lb. 88¢

Leg of Pork Roast
Fresh Whole or Shank Portion ($2.16 kg) .... lb. 88¢

Margarine
Kraft Parkay (1.36 kg) .... 3 lb. pkg. $1.79

Potato Chips
Old Dutch. Assorted. 200 g pkg .... 69¢

Tomato Soup
Town House 10-fl.-oz. (284 ml) tin .... 5 for $1.00

Edwards Coffee
Reg. Drip or Elec. Perc (907 g) .... 2 lb. tin $5.95

Bread Dough
Bel-air Frozen White or 100% Whole Wheat 5 16 oz. (454 g) loaves $1.49

Miracle Whip
Salad Dressing Kraft 1 litre jar $1.49

Kraft Dinners
Macaroni with Cheese 225 g package .... 3 for $1.00

Tomato Catsup
Town House 32-fl.-oz. (909 ml) bottle $1.19

Lemonade
Bel-air. Frozen. Reg. or Pink. 355 ml. size .... 2 for 89¢

Asparagus
California or Washington Canada No. 1 Grade ($1.93 kg) .... lb. 88¢

Bananas
From Ecuador (55¢ kg) .... 4 lbs. $1.00

We Reserve the Right to Limit Quantities. Sales in Retail Quantities Only.
Everything you want from a Store ... and a little bit more
SAFEWAY
CANADA SAFEWAY LIMITED

Common-law wife fights will that made her poor

Annie Yaremko and lawyer Wasylyshen

WINNIPEG (CP) — Little Annie Yaremko seems bewildered by the circumstances that her lawyer says has left her nearly penniless after a 46-year common-law relationship with farmer Edward Mensch who died in 1978, leaving an estate worth about $400,000.

"He said if he lives longer everything will be his and if I lived longer everything will be mine," Miss Yaremko said in a hallway interview Wednesday before entering Manitoba Court of Queen's Bench to make her claim to the estate.

"We did everything as an equal partner. I refused nothing. Whatever he asked me I did."

She said that included driving the tractor, looking after the house, milking cows, harrowing, cultivating, picking rocks.

"Whatever it was I went out on the field."

But when he died in his late 70s, Mensch literally left everything in his will to the Manitoba Crippled Childrens Fund. The couple had no children.

The only provisions for the 64-year-old Miss Yaremko was a small term deposit on which she could draw the interest but no principal, and the right to live on the large farm near Shellmouth, Man.

Her lawyer, Kenneth Wasylyshen of Yorkton, Sask., said "the small amount of interest would not be enough to sustain her on the farm."

Wasylyshen compared the situation to earlier celebrated Canadian cases involving farm wives Helen Marie Rathwell and Irene Murdock, and the property lawsuit in Los Angeles between actor Lee Marvin and his mistress Michelle Triola Marvin.

"In this case we have the situation where a woman has worked on a farm from age 15 with another man, accumulated a sizeable farm holding and then the will did not include her in the estate," Wasylyshen said in an interview.

"We have a common-law relationship where 46 years of living together took place as happy as any marriage but did not go through the formal marriage ceremony.

"So it's a combination of the Rathwell situation and the Lee Marvin situation."

In the landmark Rathwell case involving a 2,000-acre farm near Tompkins, Sask., the Supreme Court of Canada ruled in a 5-to-4 decision in 1978 that she was entitled to half the property acquired in her husband's name during their marriage which ended in divorce in 1974.

The Los Angeles Superior Court ruled last year that Marvin and the former showgirl who lived with him had neither an express nor implied contract to share property.

But the judge cited a California Supreme Court decision which allows a judge to find additional equitable remedies to protect rights of unmarried people living together. Michelle Marvin was awarded $104,000.

However, in the Murdock case, the Supreme Court in 1973 denied Mrs. Murdock equal interest in a farm near Turner Valley, Alta. The court said the estranged wife's contribution of labor was not sufficient to justify her claim for half interest.

That decision prompted an angry protest from women's organizations and other groups.

"The Rathwell case would have direct bearing on this situation," said Wasylyshen.

"The implications of that decision were that really the marriage did not make the ultimate difference in the accumulation of the estate.

"The key is contribution, and where the parties have a common intention to hold the property together and where they accumulated and contributed equally to the holdings of the farm, they should in the end share equally."

The hearing in Court of Queen's Bench is expected to last three days.

Brink's robberies laid to Que. gang

MONTREAL (CP) — Police say a "savage and trigger-happy Montreal-based holdup gang" is responsible for the killing last week of a Brink's guard in a $178,000 robbery in Toronto.

"The Toronto holdup is almost a carbon copy of the type of armored truck holdups we've been having here," a Montreal police spokesman said Wednesday.

"It's the same modus operandi.

"The bandits appear out of nowhere, shoot down the Brink's guards in cold blood, scoop up the money bags and run."

The spokesman said Montreal police are working closely with the Toronto force on the investigation.

The gang is believed to be responsible for four or five Brink's robberies this year in which two guards are dead and two others suffered bullet wounds, said police.

Ottawa buying up ailing artillery firm?

Times News Services

BURLINGTON, Vt. — The Canadian government is in the process of buying Space Research Corp. of Quebec, a financially ailing artillery technology firm, the *Burlington Free Press* reported today.

Earlier this week, the U.S. branch of Space Research, Saber Industries, filed bankruptcy papers in U.S. District Court.

The *Free Press* quoted Canadian sources as saying officers of Canadian Arsenal Ltd. have signed an "agreement in principle" to purchase Space Research.

Canadian Arsenal is a government munitions manufacturing company.

Last month, Space Research and two of its top officials pleaded guilty in the U.S. to making illegal arms sales to South Africa in the mid-1970's.

The company is also under investigation by Canadian authorities.

At one time, the two companies were one, straddling the border at Highwater, Que. and North Troy, Vt.

They split into separate firms after investigations began in both countries. Officials of the new U.S. firm said the munition business had been left in the hands of the Canadian company.

Two top company officials and the firm itself pleaded guilty to charges in connection with the weapons sales in a plea bargaining agreement.

Court papers filed on Tuesday disclosed that the company — once worth more than $11 million — listed assets of only $448,100. Most of the firm's assets consisted of land. The papers also listed the company's liabilities at $792,743.

The bankruptcy papers were filed over President Gregory Rodgers' signature. He was one of the officers who pleaded guilty to charges last month.

The *Free Press* said a spokesman for the Supply and Services Ministry in Ottawa confirmed a review board would meet today to discuss the purchase by Canadian Arsenal.

"We're trying to find out what the company is worth," said Claude Gregoire. "We don't know what technology is left that they might have sold in Europe or other parts of the world, to see if we should purchase it or let it die."

He would not confirm or deny the existence of a purchase agreement.

Sears

Shop Thursday and Friday nights 'til 9!

Save $30

Canner/cooker preserves tasty treats for winter!

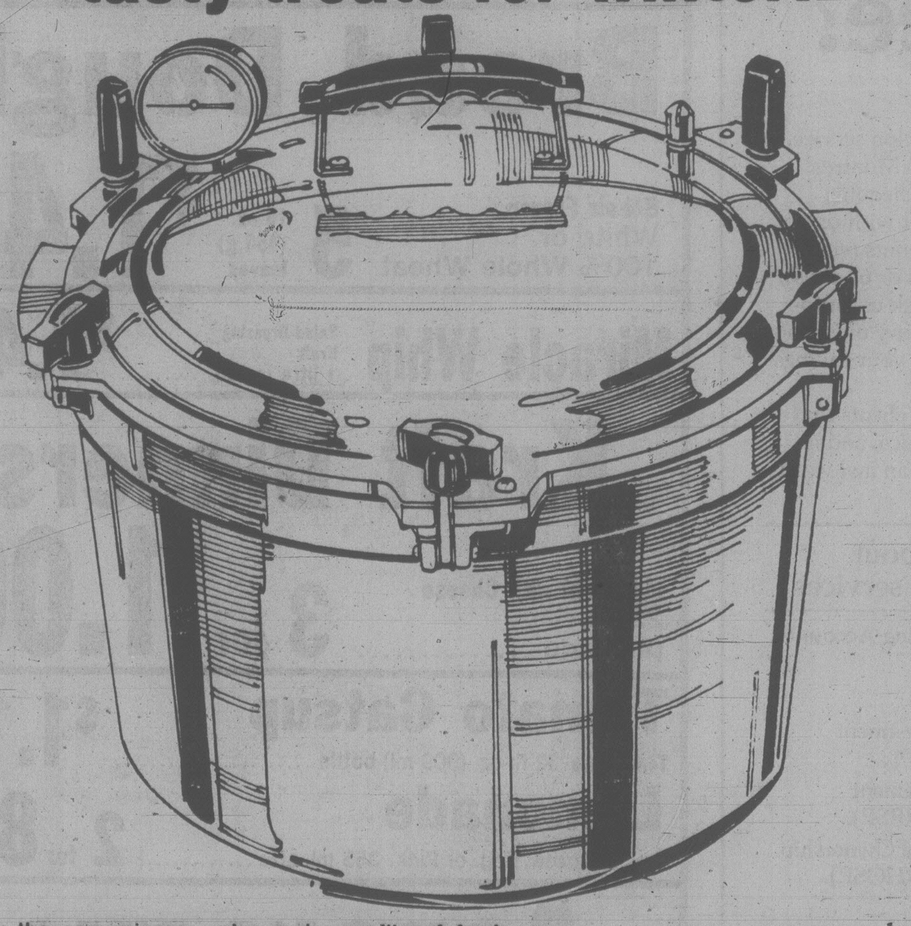

Enjoy the convenience and superior quality of fresh fruits and vegetables next winter . . . start preserving now! Cooker/canner gives you steam-tight cooking, keeps in flavor and nutrition. With pressure gauge. 21-Imp. gal. capacity; holds 18 pint jars. Instructions included.

109.99

Reg. $139.99

Sears: Housewares (11) For Delivery — 24-Hour Teleshop: 595-3161. Prices in effect now through Saturday, May 3, while quantities last.

Save $5

3½-quart Presto pressure cooker

Pressure regulator. Heavy cast aluminum cooker has auto. vent. 11R 014 003.

Reg. $41.99 36.99

Save $5

5-quart Presto pressure cooker

Heavy cast aluminum cooker has auto. vent, pressure regulator. 11R 014 005.

Reg. $47.99 42.99

Save $5

6-Imp. qt. blancher/spaghetti cooker

For preparation before freezing. Easy-clean porcelain on steel finish. Outer container plus inset and lid. 11R 014 206.

Reg. $18.99 13.99

Simpsons-Sears Ltd.

'Reg.' and 'Was' refer to Simpsons-Sears Ltd. prices

Sears

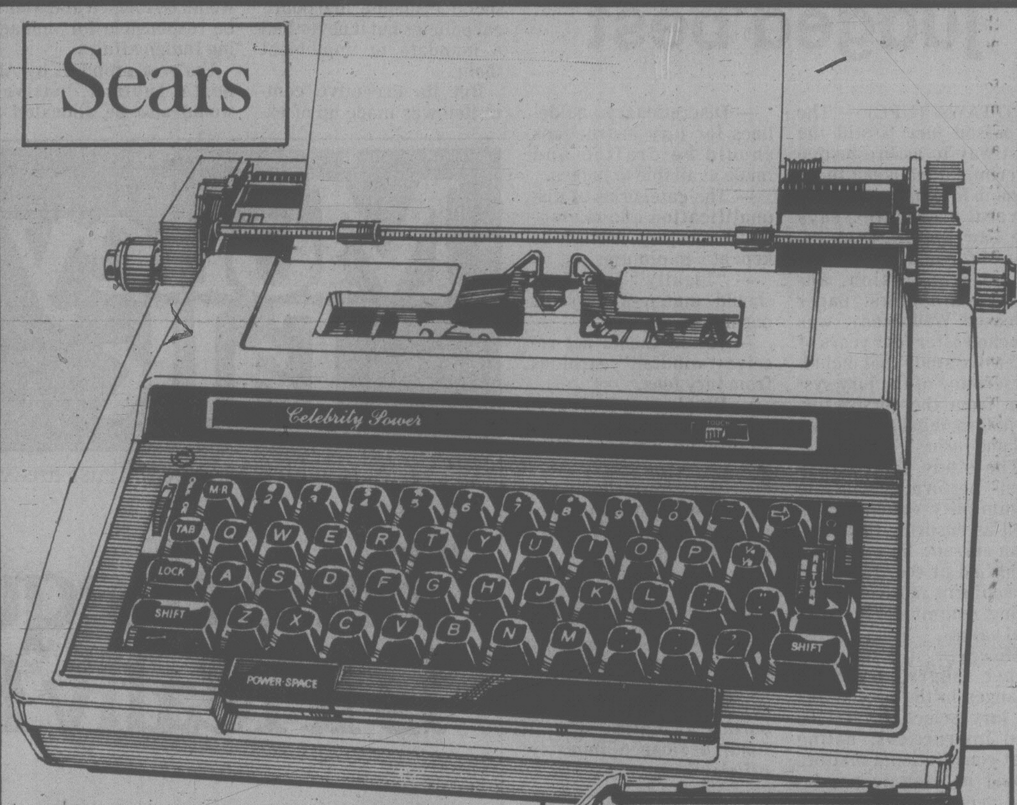

Save $30

Convenient 12" electric by SCM

239.99

You get the convenience and extra speed of an electric typewriter with the portability of a manual. Full-feature Celebrity Power 12 has smooth, fast power return; 9-pos. pre-set tab; 84-char. keyboard with power repeat on 4 keys; plus power space, back-space and half-space. Black/Red spool ribbon incl. Luggage-style case. English Pica. 03R 040 062.

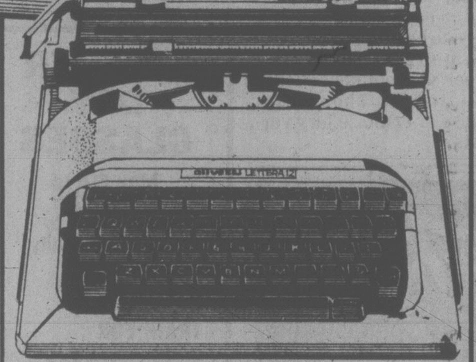

Save $20

Olivetti manual

129.99 Reg. $149.99

Compact typewriter features no-mess cartridge ribbon. 9½" carriage with pre-set tab, 88-char. keyboard. Black nylon cartridge incl. Snap-on case. English Pica. 03R 040 288.

A
Canon Palmtronic LC8M
12346789
B
Sears
1200
C
107
ON OFF
7 8 9 ÷ %
4 5 6 × DS
1 2 3 − %
0 . +/− + =
GT
CHG PMT BAL
STO TO FRM
CONVERT

$3 off Canon calculator

21.99 Reg. $24.99

a—Canon 'LC8M' has 8-digit liquid crystal display; automatic % key; large easy-to-use keys. Two 'AAA' batt. (incl.) for up to 4000-hr. use. In Brown vinyl billfold case. Abt. 2¾"x5x7/16". 03R 041 510

$2 off Sears calculator

16.99 Reg. 18.99

b—Economical buy on liquid crystal display calculator with accumulating memory; automatic % key; auto. shut-off after 7 min. of non-use. 8-digit. Two 1.5-V Batt. incl. Billfold carry case. 03R 041 544

$5 off miniature model

34.99 Reg. $39.99

c—Only the size of a credit card, this 8-digit calculator goes anywhere! Features 3 continuous memories; add-mode key; auto. % key; auto. shut-off. Two 1.5-V batt. incl. Weighs just 2-oz. 03R 041 548

Sears Business Machines (3) For delivery 24-hour Teleshop: 595-3161. Advertised prices in effect now through 5:30 p.m. Sat. May 3, while quantities last.

Simpsons-Sears Ltd.

'Reg.' and 'Was' refer to Simpsons-Sears Ltd. prices.

The lure of the desert

CALGARY (UPC) — The grass is always greener it seems, even in a sun-baked desert kingdom.

Absolute pandemonium broke out Wednesday at HRC Human Resources Management Limited when word got out the company was hiring 1,700 people to work for Aramco Corporation in Saudi Arabia.

Company president Eric Hindson said he was "blown away, absolutely flabbergasted" by the rush of calls that followed a news report his company is looking for 1,700 skilled people to work in the middle-eastern kingdom.

During the day the company received more than 400 telephone inquiries from people aross the country he said. "We've got 10 telephone lines and all of them were tied up all day."

At one point "three calls from Toronto were stacked up and they were multiple calls — people passing the phone from one person to another."

Aramco, responsible for Saudi Arabia's 9.5 million-barrel-a-day crude oil production, already has 40,000 people there and needs "maintenence engineers, technicians, trade people, teachers, doctors, nurses, just about any skill required for a small town," Hindson said.

But, he added, "the people with romance in mind are the kind we have to screen out. It's not Hawaii, it's Saudi Arabia. It's hot as hell. It's not the most pleasant place to live."

Weary firefighters chase Alberta blaze

FORT MACKAY, Alta. (CP) — Weary after a week of 16-hour days, 210 firefighters chased the fringes of a massive northern forest fire on foot for about 25 kilometres Wednesday.

They contained south and west ends of the Athabasca blaze, a 105,450-hectare inferno straddling the Alberta-Saskatchewan border south of Lake Athabasca. A hectare is about 2½ acres.

But with flames consuming 60 metres a minute on the north side and into Saskatchewan, their trek is far from over.

Soot-covered men, mostly natives from Fort Chipewyan and Fort MacKay, regrouped late Wednesday in three base camps near Keane Fire Tower, about 190 kilometres northeast of Fort McMurray.

They received long-awaited cigarettes and a short sleep in disposable sleeping bags.

Today they were back on the job at dawn, armed with axes, fire rakes, shovels and water pumps.

Rick Hirtle, leader of the Athabasca crew, said he is relieved just six firefighters have suffered casualties at his camps. The workers were victims of fatigue or minor injuries.

There have been no serious accidents, such as last week's death of a water bomber pilot whose plane crashed at a forest fire north of Edmonton.

But Hirtle and his men have had narrow escapes.

His firefighters raced to evacuate two base camps before flames overtook them, he said.

"We had one hour and 15 minutes to get everybody out," said service chief Dave Bartesko. "That meant 30 men, a tractor, a propane truck and 15 air loads of equipment."

When the final helicopter escaped, leaving just two duffle bags behind, the blaze was about 270 metres away.

Forestry officers say most bear, moose and wolves escaped the flames but smaller animals smothered in the smoke before the flames reached them.

Winds up to 73 kilometres an hour and 32-degree temperatures have aided the fires, said Bartesko.

Forest protection officers estimate they are spending $50,000 a day to fight the Athabasca fire, just one of 53 burning throughout Alberta Wednesday.

Transportation is a major problem for the firefighters.

Food and helicopter fuel must be shipped from Fort McMurray to the nearest operating air strip, at Cluff Lake, Sask. Then it has to be flown back across the Alberta border in helicopters.

Another difficulty is the early start to the fire season.

"My big problem is that some of my best firefighters are still out trapping," said Hirtle.

Wine tax lobby wins review

OTTAWA (CP) — Finance Minister Allan MacEachen agreed Wednesday to take another look at recent increases in the excise tax on Canadian wine.

Progressive Conservative MPs from prime grape-growing regions of Ontario and B.C. told the Commons the increases will depress wine sales.

Changes on the excise taxes on wine and other alcoholic beverages were proposed in the Conservative government's budget last December and reintroduced in the mini-budget brought in last week by MacEachen.

Girve Fretz, MP for Erie, said the new tax levels will make it harder for Canadian wines to compete with imports.

He and Conservative Fred King of Okanagan-Similkameen in British Columbia were unsuccessful in an attempt to move a motion calling for changes.

Joe Reid, MP for St. Catharines, said the changes distort the traditional difference in the taxes on alcoholic beverages. They amounted to an increase in the tax of 185 per cent on Canadian wines, 29 per cent on beer and only six per cent on spirits.

MacEachen said the purpose of the change was to remove inequities between the taxation of spirits and wine and to relate the taxes to the alcoholic content of varvus products.

Former finance minister John Crosbie had also received representations from Canadian wine-makers and politicians after the original proposals were unveiled in December.

That's a no-no: Gazette editor

MONTREAL (CP) — About 20 irate readers of *The Gazette*, including a Liberal MP, invaded the newspaper's building today demanding more coverage of the federalist side in the referendum campaign.

"The Gazette should stand up; they're scared stiff," said Evelyne Finn, one of five persons editor Mark Harrison allowed into his office.

Liberal MP David Berger (Montreal-Laurier) told Harrison "You're being extraordinarily even-handed," and suggested *The Gazette*, as the only English-language daily in the city, should carry more news on the referendum in general, and give better coverage to the federalist side.

"As the only English daily, there is a special duty incumbent upon you to represent the views, aspirations, frustrations and agonies of your readership," said Berger.

Editor Harrison said the paper supports federalism in its editorials, "but on our news pages we will conduct ourselves in keeping with even-handed journalism."

One of the roles of *The Gazette*, he said, is "to do what it can to heal tensions between the two linguistic communities. It has to be calm, rational rather than shrieking."

Harrison recalled the newspaper was invaded by 50 chanting students last Thursday accusing *The Gazette* of being biased in favor of the federalist side. They demanded better coverage of the Parti Quebecois and its allies, who favor sovereignty-association.

And said he would "hire 10 reporters tomorrow" to supplement the staff of 24, if he could only find enough bilingual reporters.

Berger said *The Gazette* should also carry more letters to the editor, noting that *La Presse* has devoted two pages to letters. Harrison replied that *The Gazette* prints every letter it receives on the referendum, except for those coming from campaign officials.

TRAVELIN' MUSIC
MILES OF MUSIC

TONE VOL
PUSH RADIO
AUTO EJECT
TUN BAL

IN-DASH CASSETTE WITH AM/FM STEREO

This economical, high quality car stereo features everything you would expect from a Pioneer. And right now during our travelin' Music Event we'll get you this KP 2500 with locking fast-forward; Automatic replay; FM LED indicator; volume, tone and bass controls and easy American car installation.

Millers PRICE $159

SPECIAL OFFER
This week at Millers car stereo display we're offering a special clearance on Speco loudspeaker systems with the purchase of any car stereo unit . . .
$19.95 per pair!

COME ON IN and get acquainted — we carry Pioneer — Mitsubishi — Clarin — Speco — JIL — Mansoor and more car stereos.

MANAGER'S SPECIAL
PIONEER SA 6800 Amplifier 46+46 watts $249
PIONEER TX 6800 AM/FM Stereo Tuner $169

Millers
Millers also carry a good inventory of Top 100 Cassette tapes for your Car Music.
CHARGEX VISA · master charge · BANK FINANCING OAC
5-1 726 Yates St. 388-6295 Open Thurs. & Fri. 'til 9

Introducing
Jetta

se Alberta blaze

Styled for the family.
Engineered for the 80's.

The Volkswagen Jetta seats 4 adults in comfort and offers a huge 630L (22.2 cu. ft.) trunk. And it's all Volkswagen with the features that make Volkswagen famous: economy, quality, reliability and performance.

Front wheel drive, independent suspension on all four wheels and rack and pinion steering, add to your joy of driving. Test drive a Jetta soon.

Don't settle for less.

Douglas Volkswagen
Victoria
"I Care" Quality Service Award Winner
Dealer registration no. 5100
Volkswagen-Audi 3329 Douglas Street, Victoria, B.C. 388-5466

Sears

Parade of values

3 cheers for Sears super savings and outstanding values! Great gifts for Mom, too

Prices in effect until Saturday, May 3, only while quantities last. March on down to Sears today!

Noritake

K
For Mother
H
G
F
E

Value-priced!
Gleaming silver-plated tea service
64.98

e—Service includes 9-cup tea/coffee pot, creamer, covered sugar bowl, 12½" diameter serving tray. 21R 035 579 now only $64.98

f—Flower centre with glass frog. Great gift idea. 21R 035 806 .... $21.98

g—Save $3. Covered casserole 1½ qt. capacity. Pyrex baking dish and cover. Silver-plated holder. 21R 035 988. Reg. $44.98 .... $41.98

k—8" Mother's plate. Silver-plated with gadroon edge. 21R 035 969 .... $12.98

h—3-piece salad bowl set includes 9" diameter glass bowl with silver-plated rim and two 9½" servers. 21R 035 969 .... $12.98

Items 'e', 'f', 'g' have been delayed in shipment—we will gladly take your order and fill upon receipt of merchandise.

Sears China (21)
Phone Enquiries: 595-9111
Advertised prices in effect now through 5:30 p.m. Sat. May 3, while quantities last.

Save 30%
Enjoy this magnificent Noritake dinnerware . . . now at special low prices

'Contemporary', an elegant new collection of fine china that's so very versatile. Use it with pride for everyday occasions and for special occasions as well. We have many patterns to choose from, each and every one of them at low sale prices.

45-piece set includes eight each: cups, saucers, bread and butter plates, soup/cereal bowls, dinner plates plus sugar with lid, creamer, open vegetable bowl and platter.

5-piece set includes cup, saucer, salad plate, bread and butter plate, dinner plate.

Patterns	5-pc. set	Reg.	Sale	45-pc. set	Reg.	Sale
a-Carolyn	21R 041 200	$33.00	$23.10	21R 040 203	$299.95	$209.95
b-Tahoe	21R 041 570	$33.00	$23.10	21R 040 573	$299.95	$209.95
c-Tisdale	21R 041 370	$33.00	$23.10	21R 040 373	$299.95	$209.95
d-Bluehill	21R 041 270	$33.00	$23.10	21R 041 273	$299.95	$209.95

Also available but not shown.

Fascination	21R 041 410	$39.00	$27.30	21R 040 413	$359.95	$251.95
Keegan	21R 041 380	$39.00	$27.30	21R 040 383	$359.95	$251.95
Doral Maroon	21R 041 480	$39.00	$27.30	21R 040 483	$359.95	$251.95
Greenhill	21R 041 240	$33.00	$23.10	21R 040 243	$299.95	$209.95
Astona	21R 041 230	$48.50	$33.95	21R 040 233	$439.95	$307.95

Orders will be taken on this china.
Delivery will take approximately 3 weeks.

Sears China (21) Phone Enquiries: 595-9111

On now and going strong!

Recheck your 24-page 'Parade of Values' circular!

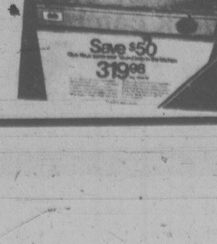

Simpsons-Sears Ltd.
'Reg.' and 'Was' refer to Simpsons-Sears Ltd. prices.

The Chrysler bail-out: First of many?

By CAROL GOAR
FP News Service

WINDSOR — When an industrial giant as huge and powerful as The Chrysler Corporation stumbles, the entire economic landscape shakes.

The threatened collapse of the world's third largest automaker has spawned new doubts, extending far beyond the troubled Windsor-Detroit area, about the basic health of many industries. And government help will not put this uncertainty to rest.

If the 10th largest company in the United States is sliding toward bankruptcy, how many other multinationals are teetering?

If a corporation taking in an estimated $20 million a day can't survive without government help, how much will it cost to prop up North American industry generally? Is Chrysler just a symptom of widespread weakness throughout the economy?

Or, as *Time Magazine* asked in its mid-April cover story: Is Capitalism Working?

The answer, from a sample of economists interviewed this week by FP News Service, was a reassuring — but qualified — yes.

They warned, though, that the auto industry is in for several rough years and that there are other deep economic problems festering away quietly, waiting to pop painfully into sight.

"Chrysler is the worst example you can find in the worst industry you could pick," said Peter Gusen, director of regional forecasting for the Conference Board in Canada, an Ottawa-based economic think tank.

"It makes great magazine copy to talk about capitalism in crisis, but it's blowing our problems out of proportion," said Charles Garneau, economist for the Canadian Manufacturers' Association in Toronto. "If you look back at 1974 and 1975, you'll find they were writing end-of-the-world stories about the economy back then too. And we managed to survive."

However, there is an urgent lesson in Chysler's predicament, he stressed: Any industry which thinks it can drag its feet about adapting to a world of suddenly scarce and expensive energy, need only look at Chrysler's record to see the severe risk it is running.

He pointed to the chemical industry, primary metals, pulp and paper and non-metallic minerals as sitting ducks. All are extremely high energy users.

Most economists agree that the number three automaker is partly an unfortunate victim of circumstances and partly a thoroughly deserving victim of its own bad planning.

The economy is choking the auto business. No one can blame Chrysler for the fact that people can't afford new cars. Family budgets are already being stretched to the limit by ballooning household costs. And borrowing, with new car loan rates running at 16 per cent (19 per cent in the United States) is out of the question for many would-be shoppers.

Ford and General Motors are suffering too. The slump in the auto business has pushed Ford's first quarter sales down 27.6 per cent from last year's level and has cost General Motors a 9.5-per-cent drop in sales. In this context, Chysler's 26.2-per-cent decline does not seem extraordinary.

But economists do blame the company for ignoring obvious market signals.

After the so-called energy crisis of 1973, the Japanese and Germans recognized that the small-car era was only be a few years away. Even General Motors sets its engineers to work to design a fuel-efficient car of the future — today's compact "X-cars" (the Chevrolet Citation, Pontiac Phoenix, Buick Skylark and Oldsmobile Omega).

Chrysler merrily continued to churn out gas-thirsty luxury models with V-8 engines, refusing to believe that the western world was running dangerously short of fuel. Not until last summer, when Americans were forced to line up for miles outside gas stations, did Chrysler realize that it had badly misjudged the market.

None of the economists was sure whether Chrysler will be able to adapt quickly enough to stay in business — with or without government help. Chrysler officials have told the U.S. government that unless the company is assured almost immediately of $1.5 billion in federal backing for its mounting loans, it will be broke within weeks. This week, the U.S. Congress came through guarantees of up to the $1.5 billion Chrysler requested.

In Ottawa, a marathon bargaining session between government and company officials on financial help for Chrysler adjourned inconclusively at 3 a.m. EDT with fresh talks slated for later today.

Federal and Ontario government officials met for about 12 hours with senior officials of both the Windsor, Ont., firm and its United States parent company, Chrysler Corp. of Detroit, with disagreement centring on the issue of job guarantees.

Late last week, Ottawa offered about $200 million and Ontario about $50 million in loan guarantees for the company in return for about $l billion in investment and commitments such as job levels over the next five years.

But even with the government props, many U.S. analysts wonder if Chrysler will be able to keep its head above water on a day-to-day basis, while investing the billions required to re-equip its outdated factories to build the small, light cars of the future. While Chrysler struggles, the Japanese will continue to grab off an ever-larger chunk of the car market.

The company lost a staggering $1.1 billion last year and private forecasts indicate it is headed for a loss of at least $750 million this year. It has already laid off 50,000 workers in the United States and 5,000 in Canada. Further layoffs are rumored.

Like many Canadian branch plants, Chrylser Canada is tied to its American parent hand and foot. Without major changes, it would wither quickly if its American parent died.

The subsidiary puts together two moderately successful mid-sized six-cylinder models, the Dodge Miranda and the Chrysler Cordoba — but they could not be assembled without parts from the U.S.

Canada also has a small van plant, a spring plant, a trim plant and a casting plant and its controversial engine plant here — a rickety V-8 engine factory which will sit in useless disarray until it is retooled to produce V-6s. Without massive financial injections, the Canadian government could not hope to transform this collection of bits and pieces into anything like a self-sufficient industry.

Thousands of towns and cities across the country depend on similarly vulnerable branch plants for their livelihood.

It takes only quick glance at the financial pages of any newspaper to see that other large industries are having their difficulties. But most of these problems can be explained away by general economic conditions or once-in-a-lifetime factors.

— The lumber industry is operating below capacity, but this is because housebuilding in the U.S. is in what most economists call a temporary downturn. It is expected to recover within two or three years.

— The computer giant IBM had to borrow money on Wall Street for its first time this spring, but this because it took a risky dive into the computer leasing business last year, when selling was its specialty.

— The furniture industry is going through a rough period because the slowdown in residential construction has meant there are fewer new homes to outfit.

"Even looking at Chrysler, I'd have to say that capitalism is still working. It's just that the auto industry is in an unfortunate period," said Andrew Alleyne, economist at the Toronto-Dominion Bank.

"In the end, that may turn out to be a good thing. When the auto industry was in a slowdown, it used to mean the whole economy was sick. Now the impact is not as substantial. That probably means Canada is diversifying."

Garneau too saw promise in the Chrysler crisis.

"Everybody always sees the negative impact first," he said. "There will be all sorts of new opportunities as we shift from an energy-based industrial structure to a different kind of economy.

"They're hard to pinpoint right now, but it's amazing how fast they turn up once you begin to bounce back from a period like this. It's really just a question of time."

Well, the future may look hopeful to an economist buried in his charts, indicators and theories.

But to the guys lolling around Windsor's crowded United Auto Workers union hall, tomorrow is only another day without work.

CHRYSLER
CANADA LTD.

Mall mauler jailed

ST. JOSEPH-DE-BEAUCE, Que. (CP) — Berthier Guay, found guilty of rampaging through a shopping centre in nearby St. Georges-de-Beauce with an army surplus truck in December, 1978, was sentenced today to 30 months in jail.

Guay, 29, caused more than $700,000 worth of damage when he smashed the truck through the walls of a string of stores in the indoor mall just before Christmas, destroying goods and shattering fixtures.

He was found guilty of public mischief in February by sessions court judge Marc Choquette.

During the trial Guay's lawyer had argued that his client was suffering psychological problems with strong anti-religious overtones. The rampage took place on the Feast of Immaculate Conception.

Floods kill six

BUENOS AIRES (Reuter) — Large-scale flooding after a week of torrential rain has killed at least six persons and forced more than 11,600 others to leave their homes on the Argentine Pampas, local government authorities said.

PUBLIC NOTICE

North-bound traffic on Trans Canada Highway at Thetis Lake Bridge will be required to detour via Highway 1-A Island Highway and Goldstream Avenue from 7 A.M. Monday, May 5th to 4 P.M. Wednesday, May 14th. Southbound traffic will be accommodated by local detours at the bridge.

These detours are necessary so that bridge resurfacing work can be accomplished.

G. W. Harper,
District Highways Manager

Sears

Kenmore laundry teams give very special all-fabric care!

Our Maintenance Agreement protects your appliances after the regular guarantee has expired and costs only pennies a day.

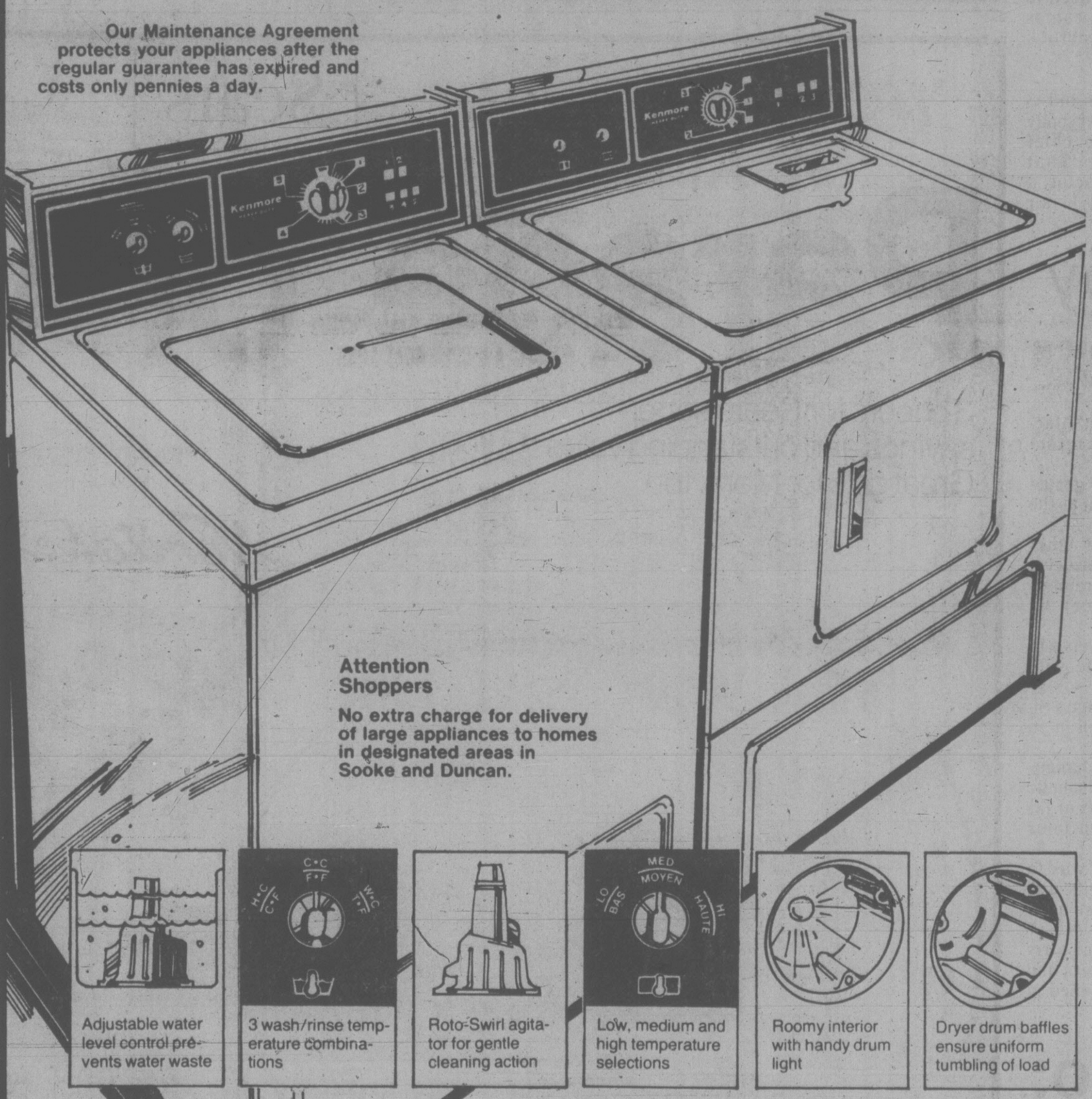
Kenmore
Adjustable water level control prevents water waste
3 wash/rinse temperature combinations
C•C F•F
H•C C•F
W•C T•F
Roto-Swirl agitator for gentle cleaning action
Low, medium and high temperature selections
MED MOYEN
LO BAS
HI HAUTE
Roomy interior with handy drum light
Dryer drum baffles ensure uniform tumbling of load

Attention Shoppers

No extra charge for delivery of large appliances to homes in designated areas in Sooke and Duncan.

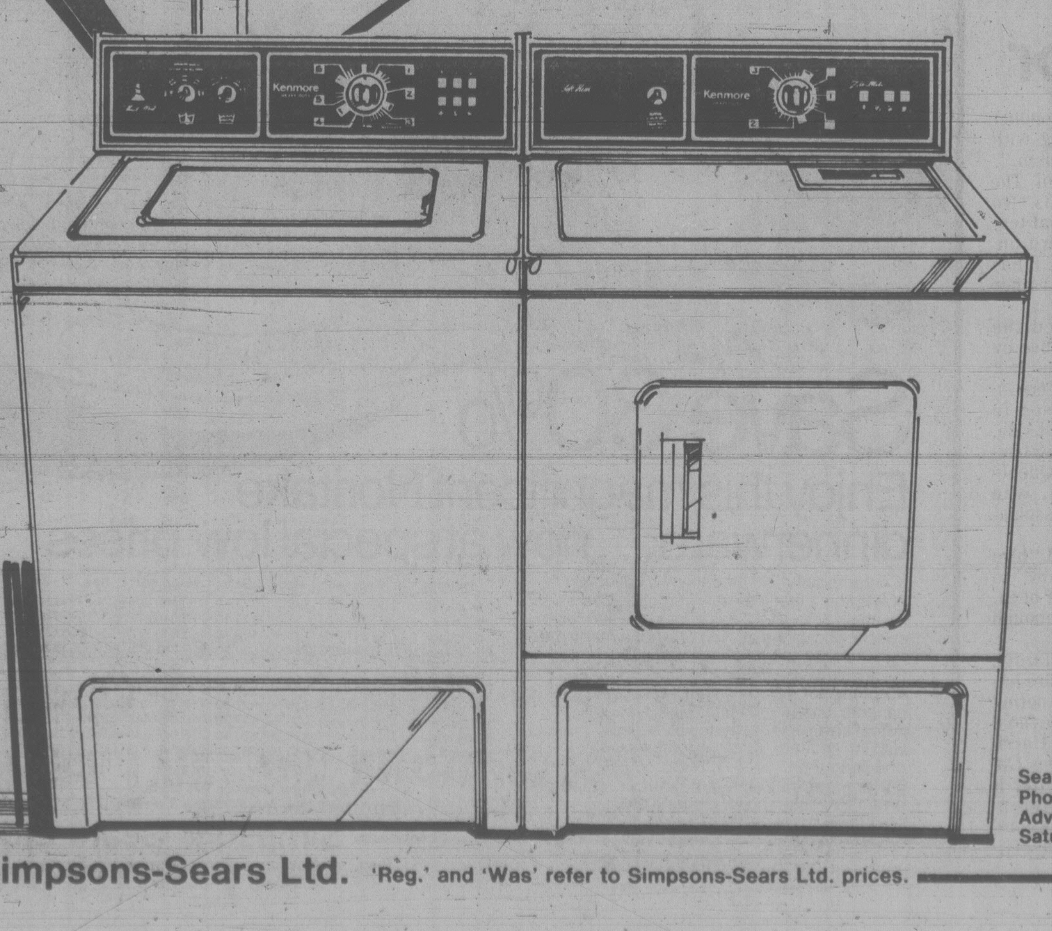

Save $30
439.98 Reg. $469.98
Kenmore washer cleans your clothes with care
Features Cotton/Sturdy, Knit/Delicate, Permanent Press programs, 3 wash/rinse temperature combinations, 2-speed motor, Roto-Swirl agitator, variable water level control. White 26R 040 200 DL. Golden Wheat, Almond $10 more. **Suds Saver model.** White 26R 050 200 DL. **Reg. $499.98. Now only $469.98.** Buy now, save!

Save $20
309.98 Reg. $329.98
Fabric Master dryer won't over-dry clothes
'Fabric Master' for automatic time control plus timed heat and no-heat air settings; low, medium and high temperature selections; handy drum light and push-to-start button. White. 26R 080 200 DL. Golden Wheat, Almond $10 more.

Save $30
469.98 Reg. $499.98
Kenmore washer with Dual Action™ agitator
Dual Action® agitator rotates load from top to bottom. Pre-Wash, Cotton/Sturdy, Knit/Delicate and Permanent Press programs plus 5 wash/rinse temperature combinations, 2-speed motor and variable water level control. White. 26R 040 300 DL. Golden Wheat, Almond $10 more. **Suds saver model** helps save energy. White. 26R 050 300 DL.
Reg. $529.98............................$499.98
Golden Wheat or Almond only $10 extra.

Save $20
329.98 Reg. $349.98
3-program dryer with Soft Heat won't scorch
Fabric Master setting for automatic time control. Plus timed Heat and no-heat Air settings. Features separate push-to-start button, drying rack and drum light. White 26R 080 300 DL.

Sears: Washers & Dryers (26)
Phone Enquiries: 595-9111
Advertised prices in effect now through 5:30 p.m. Saturday, May 3, while quantities last.

Simpsons-Sears Ltd. 'Reg.' and 'Was' refer to Simpsons-Sears Ltd. prices.

Vertical burials to be permitted

Vertical burial of bodies and stacking of the dead in common graves on a multiple-tier basis would be permitted under draft legislation prepared by the provincial consumer and corporate affairs ministry.

The draft bill also would permit the lease and eventual recycling of burial plots, a practice which has been going on in Vancouver for years despite its illegality, a ministry spokesman said Wednesday.

He said the new Cemetery, Cremation and Funeral Services Act is intended to give the the rental of grave space retroactive approval.

Consumer and Corporate Affairs Minister Jim Nielsen said the draft act, which probably will be presented to the legislature next year, consolidates various laws dealing with the funeral business.

It also would establish the legal right to determine how one's body will be disposed of, deregulate rates charged by undertakers, cemeteries and crematoria where competitive and control pre-need burial sales.

Brian Winther, manager of Sands Funeral Chapel in Duncan and president of the B.C. Funeral Services Association, said in Duncan he is puzzled by any suggestion of deregulating undertaking rates.

"There are no regulations governing what funeral directors can charge," Winther said.

Funeral directors are most likely to object to giving price information on the phone, which Winther believes should be left to the individual funeral homes.

"It's like phoning a restaurant and asking how much they charge for supper. It all depends on what you have to eat," Winther said, adding that it's difficult to always have qualified people on hand to handle such calls.

Funeral directors have been asking the government for years to implement licensing of funeral homes to ensure embalmers are qualified.

As for stacking bodies, vertical burials and leasing graves, Winther said: "My personal feeling is we've got lots of land in B.C."

With cremation, an increasingly-used alternative to burial, he challenged whether cemetery space is in short supply.

Winther also wonders if a person should have the right to determine how his body is disposed of.

"Funerals are for the living," Winther said. "I feel that right should remain with the family."

LONG WAIT FOR SUNNY SPRING is over for this shoeless, supine sun-worshipper caught napping on park bench in Centennial Square on Wednesday. Although the thermometer only hit 16.2 degrees Celsius — far off the record 23.7 degrees set in 1976 — Victorians will be basking under clear sunny skies at least until Friday when a weak system from the northwest is expected to move over the area. But the sunny weather is expected to return for the weekend. (Bill Halkett photo)

Saanich joined in Tillicum war

Cal Investments Ltd. will appear with Saanich municipality in B.C. Supreme Court Monday to fight an injunction against the proposed Tillicum shopping centre.

"We have to try and defend ourselves," Cal Investments president Jim Forsythe said Wednesday from Vancouver.

The company joined Saanich to appeal the injunction granted the Capital Region District last week after the municipality lifted a restrictive covenant limiting the centre to 295,000 square feet.

Forsyth said everyone connected with the $30-million shopping centre is losing money while Saanich and the CRD battle.

"While two administrative bodies quarrel with each other, we've spent a small fortune," he said.

The injunction prevents Saanich from issuing any building permits.

The regional district sought the injunction a week ago after the municipality approved a 200,000-square-foot expansion for an Eaton's store.

The regional board's claim that Saanich broke a promise by removing the covenant is nonsense, according to Forsyth, who said all the talk about ethics is just game-playing on the part of the CRD.

"What the public doesn't understand is that it's very difficult to get a major tenant such as Sears or Eaton's. Most municipalities would bend over backwards to get them," Forsyth said.

Mayor Mel Couvelier of Saanich said last week the real issue is which Greater Victoria shopping mall will get Eaton's.

Valu-way
FLORIST & FOODS
101 W. BURNSIDE ROAD

Prices Effective May 1-7
We reserve the right to limit quantities.

BURNS	BACON	500 g	89¢
BURNS	WIENERS		89¢
MAPLE LEAF SLICED	COOKED HAM	175 g	89¢
MAPLE LEAF R.T.S.	COTTAGE ROLL	lb.	1.39
NESCAFE	INSTANT COFFEE	10 oz. jar	5.49
IMPERIAL	MARGARINE	3 lb. pkg.	1.99
PACIFIC	MILK	tall tins	2/89¢
ALLEN'S	APPLE JUICE	48 oz. tin	99¢
WESTERN FAMILY	TOILET TISSUES	4 roll pkg.	99¢
YORK FANCY	CREAM CORN	14 oz. tin	2/69¢
INGERSOLL	CHEESE SPREAD	16 oz. jar	1.49
SUNLIGHT LIQUID	DETERGENT	32 oz.	1.19
GOLDEN RIPE	BANANAS	4 lbs.	1.00
CALIFORNIA	LETTUCE	head	39¢
U.S.	CAULIFLOWER	head	49¢
B.C. FANCY	DELICIOUS APPLES	3 lb. bag	1.00

BUILD IT RIGHT WITH
Windsor
BUILDING CENTRES

Prices effective till May 7th
or while stocks last

WOOD IS WHAT WINDSOR IS ALL ABOUT

PICK-A-PRICE — PICK-A-PANEL

BEAUTIFUL PRE-FINISHED WALL PANELS
WE BOUGHT A WHOLE BOAT LOAD
SUPER SPECTACULAR SAVINGS
4.99 4'x8'x4mm service grade.
PANELLING SPECIAL PURCHASE
WOODGRAIN PATTERN V-GROOVED — SLIGHT FLAWS

REAL WOOD PANELLING

RED CEDAR PANELLING
Truly a decorator's delight in fine quality, real wood panelling. 5/16" x 3¼" Kiln Dried Tongue and Groove. Red Cedar. 21 sq. ft. pkg. Select Tight Knot. 16.95

BEDROOM PANELS
Our "SCULPTONE" wall panelling series is ideal for bedrooms. A choice of "soft colors" to choose from.
4 x 8 x 1/8" 7.95

TOPS LATEX STAIN
Excellent quality. Low Price. Brown or White
gallon 6.95

CEDAR LATHE
4' Bdl. 50 piece 6.49
6' bdl. 50 piece 9.95
8' bdl. 50 piece 12.95

ARBORITE
2'x4'x1/16
HANDI PANELS
Good Selection.
2.49 each

PLYWOOD

UNSANDED PLYWOOD
4x8x⅝ Fir D Grade 10.95
4x8x⅝ T&G Spruce Standard Grade 10.95
4x8x⅝ T&G Spruce D Grade 8.95

SANDED PLYWOOD
4 x 8 x ¾ D Grade Sanded Fir 17.95
4x8x11/16 D Grade Sanded Fir 16.95

"ROOFING"

TARPAPER
400 M Rolls
5.95

SUPER SEAL SHINGLES
Approx. 32.3 sq. ft. per bundle
8.99

ROLLED ROOFING
50 lb. approx. 100 sq. ft. coverage
9.95

SPRING SAVINGS

10 Garbage Bags
GARBAGE BAGS
26 x 36 10 per pkg. pkg. 1.29
Sunbeam SMOKE DETECTOR
Reg. 19.95 Now .... 16.95 ea.

TOPS DRIVEWAY SEALER
4 litre container
16.95

REC-ROOM STUDS
2 x 4 STUDS
1.79 ea.

Shop Grade PARTICLE BOARD
4x8x⅜ ea. 4.49
4x8x½ ea. 5.49

FIBREGLASS INSULATION
Government "Chip" Program
Government "Chip Program"... save now on energy efficient Fibreglass Insulation. Get up to $500.00 Government grant on insulation if your home was built before 1961. Details at your WINDSOR STORE.
R12 x 15" 90 sq. ft. per bundle 14.95
R20 x 15" 50 sq. ft. per bundle 13.49

WOODEN HANDLES WHEELBARROWS
The contractors style wheelbarrow for the do-it-yourselfer. Features a seamless steel tray approx. 34 3/4" long x 27" wide. Hardwood handles finished in durable clear varnish. All steel type leg assembly. Semi-pneumatic rubber tire. Comes unassembled.
No. 905
49.95

COMPOST BOXES
A cedar box to store your grass cuttings, etc. 4' x 5' size. Easy to assemble in minutes.
16.95

POTTING SOIL
Sterilized 30 lb. bag
1.99 bag

master charge
CHARGEX
VISA

FINLAYSON
DOUGLAS
BURNSIDE
JUTLAND
GORGE RD.

Windsor Plywood
DOWNTOWN VICTORIA
3032 Jutland 386-8222
CENTRAL SAANICH
2120 Keating X Rd. 652-5632
OPEN SUNDAYS

WINDSOR
THE PLYWOOD PEOPLE

5-1

FAMILY CIRCLE

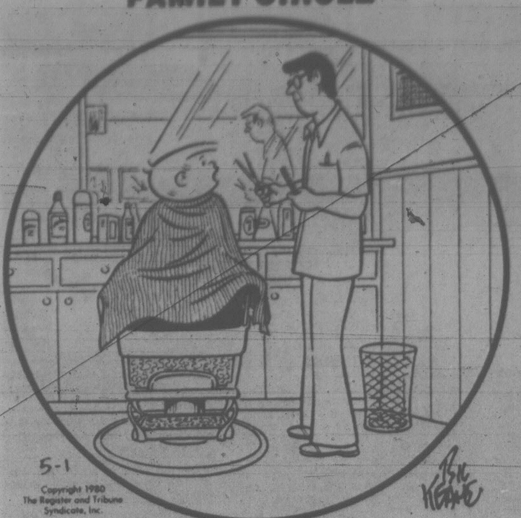
5-1
Copyright 1980
The Register and Tribune
Syndicate, Inc.
Bil Keane

"Don't cut my sideburns."

WORDY GURDY®

BY TRICKY RICKY KANE

Every answer is a rhyming pair of words (like FAT CAT and DOUBLE TROUBLE), and they will fit in the letter squares. The number after the definition tells you how many syllables in each word. To win $10, send your original rhymes with your definitions to this newspaper. All entries become the property of UFS, Inc.

© 1980 United Feature Syndicate, Inc.

Thanks and $10 to George Cottrill of San Diego, CA for #6. Send *your* entry to this newspaper.

1. Run to a horror movie (1)
2. O'Neill's haunches (1)
3. Frail Athenian (1)
4. Gee whiz, Miss Parnis (2)
5. Exchanges complaints (1)
6. Enjoyable reading (3)
7. Nun's skin irritations (2)

ANSWERS: 1. FOG JOG 2. TIPS HIPS 3. WEAK GREEK 4. GOLLY MOLLIE 5. SWIPES GRIPES 6. AMUSING PERUSING 7. SISTERS BLISTERS

5-1

Contract Bridge ♠♥♦♣ B. Jay Becker

North dealer.
Both side vulnerable

NORTH
♠A Q J 10 9 8 7
♡Q
◇K 9 8 7
♣Q

WEST
♠6 4
♡K 7 5 3 2
◇Q J 6
♣K 8 3

EAST
♠5
♡9 8 6 4
◇10 5
♣9 7 6 5 4 2

SOUTH
♠K 3 2
♡A J 10
◇A 4 3 2
♣A J 10

The bidding:

North	East	South	West
4 ♠	Pass	4 NT	Pass
5 ◇	Pass	7 NT	

Opening lead — six of spades.

Dear Mr. Becker: I have read many bridge books in my day and admit that they are very instructive and technically sound, but it seems to me that they do not place enough emphasis on the psychology of the game.

I am only an average player, but yet I'm a steady winner because of the huge advantage I gain from applying routine psychology to the many challenging situations that come along.

Consider this deal where I bid and made seven notrump. I think most players would go down one, attempting either a heart or a club finesse. But I made the grand slam even though West had both missing kings!

I took the spade lead in dummy and played the queen of hearts at trick two. East followed low and I confidently went up with the ace, knowing that West had the king of hearts and that a heart finesse would fail! Why? Because East is one of those players who always covers an honor with an honor and he therefore could not have the king of hearts.

At trick three I played the spade king to the ace and led the queen of clubs. When East followed low I played the ace because I knew West had the king and it would be foolish to finesse. I then cashed four more spades, producing this position:

North
♠8
◇K 9 8 7

West
♡K
◇Q J 6
♣K

East
♡9 8
◇10 5
♣9

South
♡J
◇A 4 3
♣J

I now cashed dummy's last spade, discarding the three of diamonds, and there was no way poor West could stop me from taking the rest of the tricks. Psychologically yours, I.X. Hale.

BOYCOTT OPPOSITION

BOMBAY, India (AP) — Rene Frank, president of the International Hockey Federation, has expressed opposition to the United States call for a boycott of the Moscow Olympics.

FUN WITH FIGURES

By J. A. H. HUNTER

Each letter here stands for a different digit.

Fortunes are made and lost, but there's nothing at all odd in that ORE. What does it all add up to?

```
 G O I D
   O R E
 P R I C E
 R I S E S
 ---------
 D R O P S
```

Thanks to Jack Rose, Toronto, Ontario.

(Answer tomorrow)

Yesterday's answer: 4 at $1.50, 3 at 40 cents.

DENNIS THE MENACE

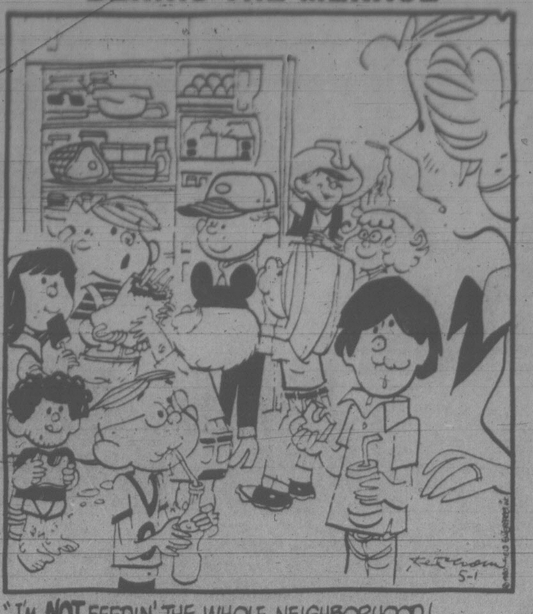

"I'M NOT FEEDIN' THE WHOLE NEIGHBORHOOD! JUST THEIR KIDS."

ZIGGY

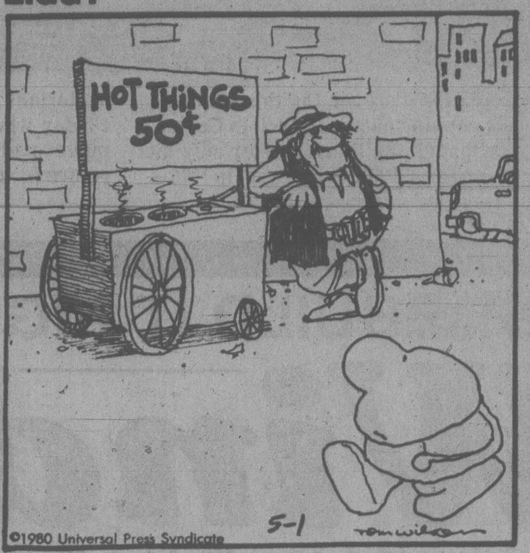
HOT THINGS 50¢
5-1
tom wilson
©1980 Universal Press Syndicate

CRYPTIC CROSSWORD

ANSWERS TO WEDNESDAY PUZZLE

Across:
1 Foresight
8 Old
9 Penetration
11 Adipose
12 Loose
13 Greece
15 Storks
17 Libra
18 Obtains
20 On one's knees
22 Sea
23 Set on fire

Down:
2 Owe
3 Set-to
4 Graves
5 Triplet
6 Contour line
7 Addresses
10 Noise abroad
11 Angel-fish
14 Chamois
16 Honest
19 Taken
21 Err

CLUES

ACROSS

7 A trio must be rearranged in proportion (5)
8 Shorten a way to the other side (7)
9 First kind of school associated with the horticulturist (7)
10 Opinions of a variety of wives (5)
12 From where one has a good sight of splendid resistance (10)
15 When the young should be in form (6-4)
18 Material dug from the earth backwards (5)
19 and 3 Dn. The blooming thing is prickly, so the walker got up! (7-4)
21 Unusual secret about the head of princely emblem (7)
22 Partly fastens elastic — it's drawn tightly (5)

DOWN

1 Made a key change in the score (10)
2 Relation of southern politician (5)
3 See 19 Across
4 Make a prohibition order about any Indian tree (6)
5 Attempt to include a piece of underclothing in the burlesque (8)
6 A doctor is on the way up to give a glandular description! (7)
11 Not the main way leading to desert site? (4-6)
13 He puts up with you (4,4)
14 Section of the church giving an opportunity to the learner (7)
16 Don't make light of this clue (6)
17 Support for an injured member (5)
20 In the school room I teach a tiny tot (4)

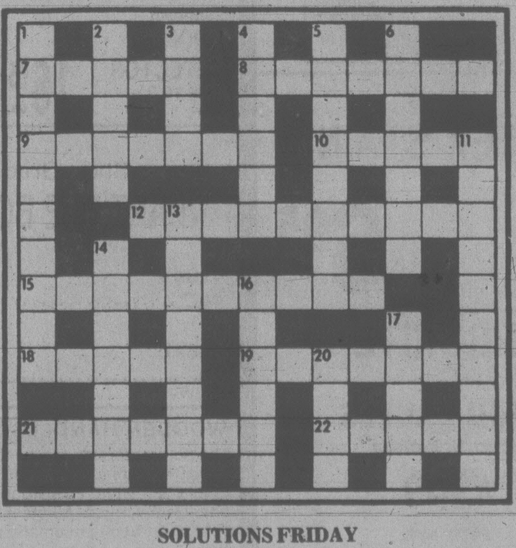
1
2
3
4
5
6
7
8
9
10
11
12
13
14
15
16
17
18
19
20
21
22

SOLUTIONS FRIDAY

Thursday Prime Time

	7:00	7:30	8:00	8:30	9:00	9:30	10:00	10:30	11:00
②	Hockey—in prog.		Evening News	Beachcombers	Mary T. Moore	Happy Days	Pacific Report		News
③	Zoom	Tac Au Tac	Cinema: A Communiquer					Telejournal	Sports
④	P.M. Northwest	Muppets	Mork	Benson	Barney Miller	Ropers	20-20		News
⑤	Seattle Tonight	Tic Tac Dough	Buck Rogers		Country Music Awards				News
⑥	Hockey—in prog.		Lou Grant		Movie: The Impatient Heart				News
⑦	Joker's Wild	P.M. Magazine	Palmerstown, U.S.A.		Barnaby Jones		The Contender		News
⑧	Benson	Littlest Hobo	Buck Rogers		Live It Up	Soap	Hagen		News
⑨	MacNeil	Good Neighbors	Sneak Previews	Stepping Out	Dial Line Nine		Sounder Soccer		3 Appeals
⑪	M.A.S.H.	Bob Newhart	Movie: The St. Valentine's Day Massacre				News		Benny Hill
⑫	Joker's Wild	Tic Tac Dough	Jack Van Impe Crusade		Merv Griffin		On the Buses	News	Benny Hill
⑬	Vancouver				Laverne & Shir.	Day at a Time	The Contender		Sports Page

DOWNSTOWN

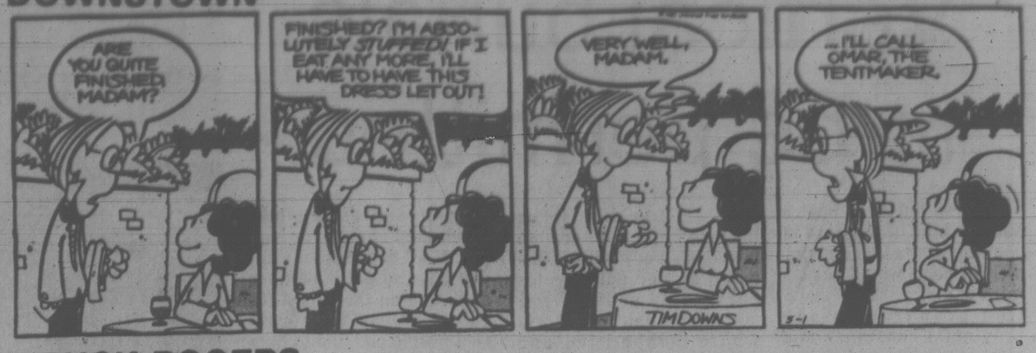
ARE YOU QUITE FINISHED, MADAM?
FINISHED? I'M ABSOLUTELY STUFFED! IF I EAT ANY MORE, I'LL HAVE TO HAVE THIS DRESS LET OUT!
VERY WELL, MADAM.
...I'LL CALL OMAR, THE TENTMAKER.
TIM DOWNS
5-1

BUCK ROGERS

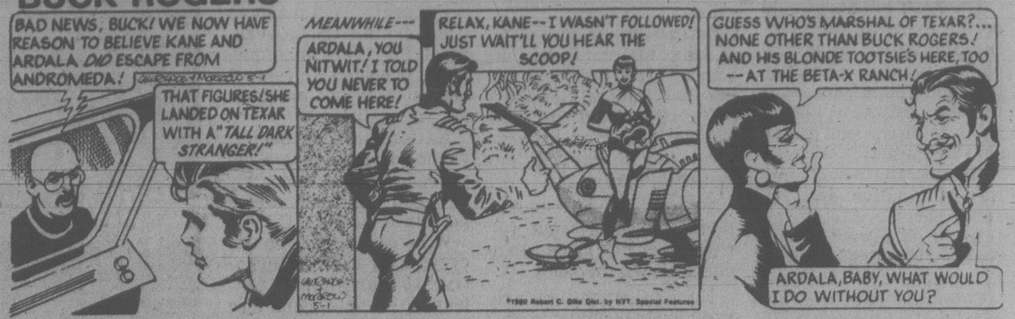
BAD NEWS, BUCK! WE NOW HAVE REASON TO BELIEVE KANE AND ARDALA DID ESCAPE FROM ANDROMEDA!
THAT FIGURES! SHE LANDED ON TEXAR WITH A "TALL DARK STRANGER!"
MEANWHILE---
ARDALA, YOU NITWIT! I TOLD YOU NEVER TO COME HERE!
RELAX, KANE-- I WASN'T FOLLOWED! JUST WAIT'LL YOU HEAR THE SCOOP!
GUESS WHO'S MARSHAL OF TEXAR?... NONE OTHER THAN BUCK ROGERS! AND HIS BLONDE TOOTSIES HERE, TOO -- AT THE BETA-X RANCH!
ARDALA, BABY, WHAT WOULD I DO WITHOUT YOU?
©1980 Robert C. Dille Dist. by NYT. Special Features

WINNIE THE POOH

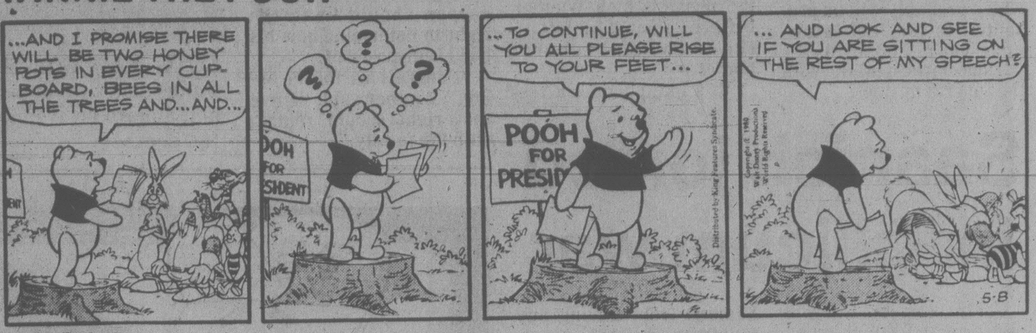
...AND I PROMISE THERE WILL BE TWO HONEY POTS IN EVERY CUPBOARD, BEES IN ALL THE TREES AND...AND...
?
?
?
...TO CONTINUE, WILL YOU ALL PLEASE RISE TO YOUR FEET...
POOH FOR PRESID
... AND LOOK AND SEE IF YOU ARE SITTING ON THE REST OF MY SPEECH?
Distributed by King Features Syndicate
Copyright © 1980 Walt Disney Productions World Rights Reserved
5-8

HAGAR

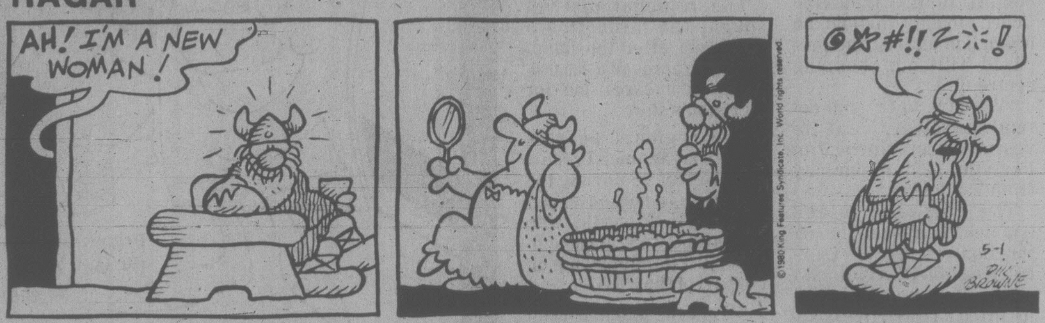
AH! I'M A NEW WOMAN!
@✲#!!Z⁖!
© 1980 King Features Syndicate, Inc. World rights reserved.
5-1
DIK BROWNE

PEANUTS

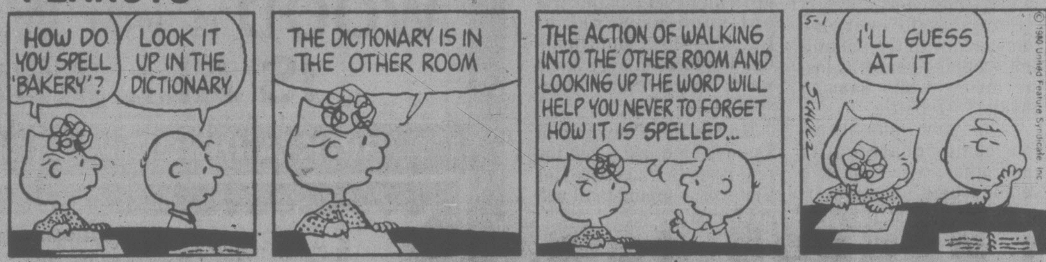
HOW DO YOU SPELL 'BAKERY'?
LOOK IT UP IN THE DICTIONARY
THE DICTIONARY IS IN THE OTHER ROOM
THE ACTION OF WALKING INTO THE OTHER ROOM AND LOOKING UP THE WORD WILL HELP YOU NEVER TO FORGET HOW IT IS SPELLED...
5-1
I'LL GUESS AT IT
SCHULZ
© 1980 United Feature Syndicate, Inc.

B.C.

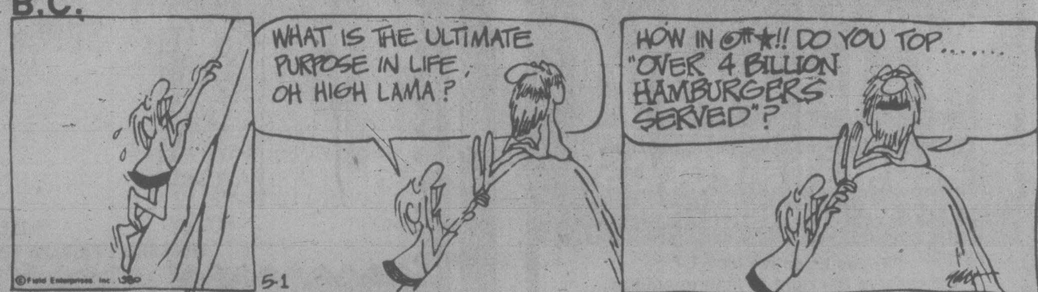
WHAT IS THE ULTIMATE PURPOSE IN LIFE, OH HIGH LAMA?
HOW IN @*★!! DO YOU TOP...... "OVER 4 BILLION HAMBURGERS SERVED"?
© Field Enterprises, Inc. 1980
5-1

WIZARD OF ID

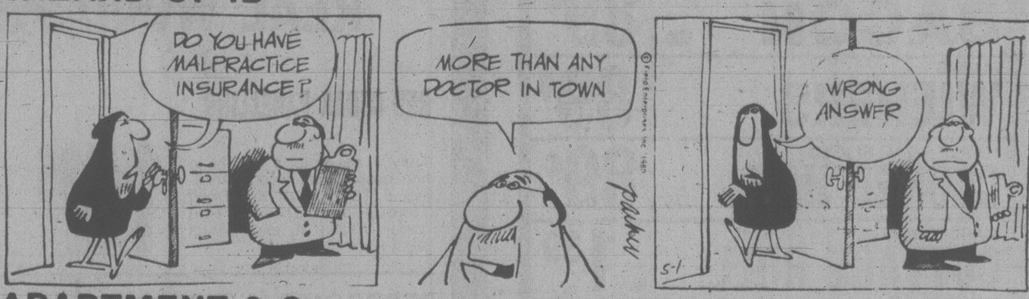
DO YOU HAVE MALPRACTICE INSURANCE?
MORE THAN ANY DOCTOR IN TOWN
WRONG ANSWER
5-1

APARTMENT 3-G

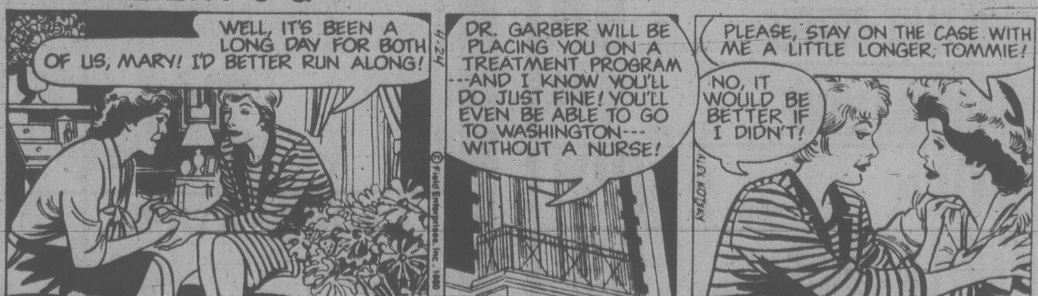
WELL, IT'S BEEN A LONG DAY FOR BOTH OF US, MARY! I'D BETTER RUN ALONG!
DR. GARBER WILL BE PLACING YOU ON A TREATMENT PROGRAM --AND I KNOW YOU'LL DO JUST FINE! YOU'LL EVEN BE ABLE TO GO TO WASHINGTON--- WITHOUT A NURSE!
PLEASE, STAY ON THE CASE WITH ME A LITTLE LONGER, TOMMIE!
NO, IT WOULD BE BETTER IF I DIDN'T!
ALEX KOTZKY
© Field Enterprises, Inc. 1980

NANCY

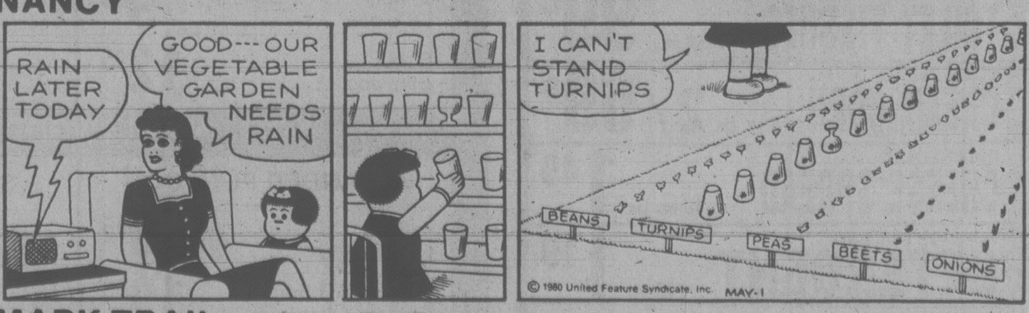
RAIN LATER TODAY
GOOD--- OUR VEGETABLE GARDEN NEEDS RAIN
I CAN'T STAND TURNIPS
BEANS
TURNIPS
PEAS
BEETS
ONIONS
© 1980 United Feature Syndicate, Inc.
MAY-1

MARK TRAIL

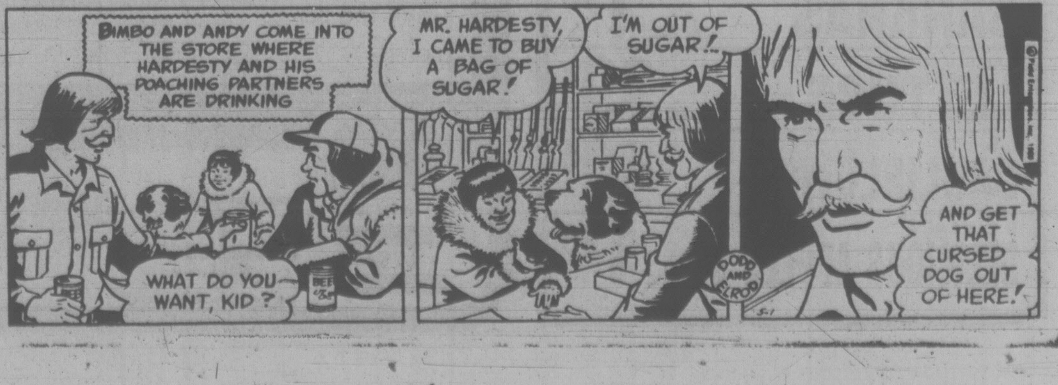
BIMBO AND ANDY COME INTO THE STORE WHERE HARDESTY AND HIS POACHING PARTNERS ARE DRINKING
WHAT DO YOU WANT, KID?
MR. HARDESTY, I CAME TO BUY A BAG OF SUGAR!
I'M OUT OF SUGAR!
AND GET THAT CURSED DOG OUT OF HERE!
DODD AND ELROD
5-1

VICTORIA'S DAILY Classified

INDEX

VITAL STATISTICS

1 Births
8 Miscellaneous Cards of Thanks
308 Deceased Cards of Thanks
305 Deaths and Funerals
312 Florists
310 Funeral Directors
309 In Memoriam
313 Miscellaneous
311 Monuments

NOTICES

14 Announcements
16 Catering, Banquets and Reception Rooms
15 Coming Events and Meetings
20 Lost and Found
18 Places to Visit

EMPLOYMENT

28 Employment Service
21 Help Wanted—General
22 Office Help
26 Part Time—Temporary Help
24 Sales Persons and Agents
30 Situations Wanted
23 Skilled Trades
25 Teachers

BUSINESS SERVICES

36 Services Directory

PERSONAL SERVICES

33 Bands, Musicians and Orchestras
40 Business Personals
43 Dancing
42 Education
41 Legal Services
71 Music Teachers
39 Personals
34 Pre-Recorded Music
32 Trade Schools
38 Travel

MERCHANDISING

83 Aircraft
117 Antiques and Arts
78 Bicycles
80 Boats and Marine
65 Building Supplies
93 Cameras, Supplies and Photo Finishing
127 Chicks, Poultry, Hatching Eggs, Supplies
101 Children's Miscellaneous
116 Coins and Stamps
135 Farm Implements
60 Fuel
97 Furniture
105 Garage Sales
120 Garden Supplies
99 Groceries, Meats and Produce
95 Heating & Fireplaces
130 Heavy Equipment and Machinery
128 Livestock, Supplies and Events
96 Major Appliances
100 Miscellaneous for Sale
103 Miscellaneous Wanted
109 Miscellaneous to Rent
77 Motorcycles
70 Musical Instruments
125 Pets and Supplies
92 Sporting Goods
81 Sailboats
94 Store and Office Furniture and Equipment
115 Swaps
63 Timber
98 TV, Stereo, Radio Sales and Service
112 Wanted to Rent, Miscellaneous

AUTOMOTIVE

155 Automobile Financing and Insurance
164 Auto Body and Painting
168 Campers, Trailers and Motor Homes
166 Cars and Trucks Wanted
150 Cars for Sale
148 Lease Vehicles
149 New Car Directory
160 Parts, Accessories and Service
151 Sports, Import Cars
158 Tires
154 Trucks, Buses and Vans
156 U-Drive and Auto Washing

ACCOMMODATION

185 Convalescent and Rest Homes
175 Hotels
178 Summer Homes, Cottages and Resorts
181 Tourist Accommodation

RENTAL

201 Apartments to Rent, Furnished
200 Apartments to Rent, Unfurnished
203 Apartments Wanted
206 Duplexes to Rent
207 Duplexes Wanted to Rent
202 Furniture to Rent
215 Halls, Warehouses, Stores and Offices to Rent
197 Housekeeping Rooms to Rent
199 Housekeeping Rooms Wanted
211 Houses to Rent, Furnished
210 Houses to Rent, Unfurnished
212 Houses Wanted to Rent
205 Rental Agencies
190 Room and Board
191 Room and Board Wanted
193 Rooms to Rent
194 Rooms Wanted
204 Shared Accommodations

FINANCIAL

155 Automobile Financing and Insurance
233 Mortgage Loans and Insurance
234 Mortgages for Sale
230 Personal Loans and Insurance
235 Wanted to Borrow

REAL ESTATE

280 Acreage for Sale and Wanted
240 Business Opportunities
241 Business Opportunities Wanted
247 Commercial or Industrial Properties
258 Condominiums
253 Country Homes and Properties
270 Exchange Real Estate
290 Farms for Sale and Wanted
263 Garages for Sale, Rent, Wanted
293 Gulf Island Properties
250 Houses for Sale
265 Houses Wanted to Buy
295 Listings Cancelled
268 Listings Wanted
271 Lots for Sale
294 Mainland and Out-of-Province Properties
169 Mobile Homes and Parks
273 Property for Sale
274 Property Wanted
244 Revenue Property
245 Revenue Properties Wanted
259 Townhouses
285 Up-Island Properties
256 Waterfront Properties

386-2121

Monday through Friday, 8 a.m.-6 p.m. Saturday, 8 -5:30 p.m.

CLASSIFIED ADVERTISING RATES

All rates quoted are for insertion in both The Daily Colonist and Victoria Times.

SPECIAL PRIVATE PARTY WORD RATES

10 word minimum
1 or 2 days
15c per word per day
3 to 5 consecutive days
12c per word per day
6 consecutive days or more
10c per word per day

Real estate, mobile home, rental, clubs, organizations and business advertising does not qualify for these rates.

GENERAL WORD RATES

10 word minimum
1 or 2 days
19.75c per word per day
3 to 5 consecutive days
16.00c per word per day
6 or more consecutive days
13.75c per word per day

SEMI-DISPLAY LOCAL RATES

Any advertisement which varies from 6 pt. regular classified style shall be considered semi-display.

14 agate lines per column inch.

1 or 2 days
71.50c per agate line per day
3 to 5 consecutive days
64.50c per agate line per day
6 or more consecutive days
57.25c per agate line per day

Contract rates for local businesses available on request.

NATIONAL AND OUT OF PROVINCE RATE

Regular Classified 22¢ per word.
Semi-Display 85¢ per agate line.
14 agate lines per column inch.

BIRTH NOTICES

Up to 30 words $4.00
Each additional word 15c

DEATH NOTICES, MEMORIAL NOTICES AND CARDS OF THANKS

61.50c per count line per day
3 consecutive days
53.25c per count line per day

PRIVATE BOX NUMBERS
$3.50

Private Victoria Press box numbers are for use only in conjunction with advertising published in the Victoria Times and The Daily Colonist.

VICTORIA OFFICE

2621 DOUGLAS ST. V8W 2N4

Classified counter service, 8:30 a.m. to 5:30 p.m., Mon. to Fri. Closed Saturday.

DUNCAN OFFICE

Advertising, Circulation, Editorial and General Information,
746-6181,
109 Ingram St. V9L 1N8

TERMS OF PUBLICATION

F.P. Newspapers Limited shall not be liable for non-insertion of any advertisement beyond the amount paid for such advertisement.

In the event of error occuring the liability of F.P. Newspapers Limited shall not exceed the charge for the space actually occupied by the item in question.

All claims of error in publication shall be made within 12 hours thereafter and if not made shall not be considered. No claim will be allowed for more than one incorrect insertion nor for errors not affecting the value of advertisement.

All estimates of cost are approximate. Advertisers will be charged with space actually used.

All advertising copy will be subject to the approval of the Victoria Press, who reserve the right in its sole discretion to classify, reject or insert copy furnished.

All advertisements must comply with the British Columbia Human Rights Act. This act states no advertisement may state or imply a preference, limitation or specification on the basis of an applicant's race, religion, colour, marital status, ancestry, place of origin, age; or sex (unless the matter relates to the maintenance of public decency AND prior approval has been obtained through the Human Rights Branch).

While every endeavor will be made to forward replies to box numbers to the advertiser as soon as possible, we accept no liability in respect of loss or damage alleged to arise through either failure or delay in forwarding such replies, however caused, whether by negligence or otherwise.

NOTICE OF COPYRIGHT

Full complete and sole copyright in any advertisement produced by F.P. Newspapers Limited is vested in and belongs to F.P. Newspapers Limited, provided, however, that copyright IN THAT PART AND THAT PART ONLY of any such advertisement consisting of illustrations, borders, signatures or similar components which is, or are, supplied to Victoria Press by the advertiser in the form of reproduction proofs, veloxs, etc., and incorporated in said advertisement shall remain in and belong to the advertiser.

CIRCULATION INFORMATION

The Daily Colonist 383-4111 Victoria Times 382-3131

Wherever carrier service is maintained, $4.50 per month.

By mail—Vancouver Island and Gulf Islands, $7.00 per month, $20.00 per 3 months, $40.00 per 6 months, $80.00 per year. Rest of Canada, $8.00 per month, $22.50 per 3 months, $45.00 per 6 months, $90.00 per year.

Outside Canada, $20.00 per month, $240 per year.

BY MAIL

Saturday Times Only Sunday Colonist Only

Canada 60 cents per copy, $30.00 per year. Outside Canada, $1.10 per copy, $55.00 per year.

The Daily Colonist Second Class mail registration No. 0516.
Victoria Times Second Class mail registration No. 0625.

ISLAND REPRESENTATIVES

Duncan, Chemainus—Mr. HILTON HOLT 746-6181
Nanaimo 758-9633 Lake Cowichan 749-6206
Port Alberni—Mr. Fred Suhr 723-8312

BIRTHS

SCOTT-Born to Vic and Beth (nee deLure) a girl, Elizabeth Christine, 7lbs, 1oz, on April 25/1980. Special thanks to Dr. Dickson, maternity staff at Royal Jubilee and Cathie Atkinson.

BROOME—Born to Earl and Heather, a boy Gordon John, 7 lbs, 10 ozs, on April 16, 1980.— Thanks to Dr. W. J. Bell and staff Royal Jubilee Hospital.

CARSON - Paul and Correne are thrilled to announce the birth of their son, Devon Michael, 7 lbs. 14 ozs. on April 28, 1980, a brother for Kimberly, and racquetball partner for Dad. Thanks to Drs. Forgie, Prevost and Bowers, and maternity staff at Victoria General. Thanks also to our friends and relatives for all their help and support, and a special thankyou to Papa and Grammy (insured).

CRAIG — Born to Rodger and Marie (nee Smith) formerly of Victoria, a dear little baby boy, Jason Bradley, 7 lbs., 13 ozs., on April 9, 1980, at Kamloops, B.C.

KISS — Born to Charlie and Jo-Anne (nee Podgorenko) a son, Bradly Charles (nickname the "Brute") on April 26, 1980, at 4:06 p.m. in Victoria General Hospital. He almost broke the scale weighing in at 8 lbs. 14 ozs. First grandson of Mr. and Mrs. Sam Podgorenko and third grandchild of Mr. and Mrs. J. Kiss. Many thanks to all of our family and Dr. R. L. Guy for all their support and encouragement over the past nine months. Congratulation to Great Grandma Plowman for winning the baby pool. Insured.

MASON — Born to Dexter and Leslie (nee Smith) on April 28, 1980, at Royal Jubilee Hospital, a boy, Robby Colin Winsor, 8 lbs. 8 ozs. Thanks to Dr. Anne Cooper and maternity staff at Royal Jubilee Hospital.

MUIR — Gary and Karen are pleased to announce the birth of their first child, a boy, Garry Joseph, 8 lbs. 9 ozs., on April 18, 1980. Many thanks to Drs. James, Rippington, Green, Boulton and Royal Jubilee Hospital nursing staff, especially Debbie.

PAPADAKIS—Born to Yannis and Brigitte, a girl, Elena Georgia Liselotte, 2.8 Kgr, on April 15, 1980. A sister for Nigel. Thanks to Drs. Smith Morisson and Jagdis, and staff Victoria General Hospital.

POWELL — Born to Dan and Bev on April 28, 1980, at Royal Jubilee Hospital, a boy, Douglas Steven Charles, 7 lbs. 11 ozs. Thanks to Drs. Skaret Prevost and the maternity staff.

PROVOST — Born to Yves Y. Lee (nee Jenkins) a son, Nickolas Luc, March 30, 1980, 8 lbs. 1 oz. First grandchild for Barb and Gordon Jenkins of Victoria and Mr. and Mrs. Gilles Provost of Montreal. Special thanks to Dr. Adey, Dr. Shector and great maternity staff at Victoria General.

TOWNS — Born to Linda and David, Meaghan Alison Glynna, on April 15, 1980, 7 lbs. 12 ozs. A sister for Bronwyn. Thanks to Dr. Rippington and the maternity staff at Victoria General Hospital.

WILMSHURST — Born to Larry and Hanne, a daughter, Tove Maria, 8 lbs. 1 oz., on April 21, 1980. A much loved sister for Ken and Debbie. Thanks to Dr. Hosgood and staff at Royal Jubilee Hospital.

14 ANNOUNCEMENTS

WINNERS, ST. JOSEPH'S Friary Raffle. Emu- M. Jenvey. Oil Painting- T. Ash. Afghan- Malleti, Ann Riley, Antonelli. Dolls and Carriage - Edna Reid. $100 Bond - Chris Ballarin. $100 Bond- Weise. T.V.-Bernard Wauthy.

MALE SINGERS (TENORS, baritones, basses). If you enjoy singing, turn out with the Skylark Chorus. Practices Monday evenings. 598-3869.

ANIMALS' CRUSADERS
Be Kind To Animals Week. Visit us at Mayfair Mall, Monday May 5th through Saturday May 10th. 386-9832.

CONGRATULATIONS TO MRS. Ruth Cameron, winner of Queen Alexandra Solarium Junior League Doll Raffle, drawn April 25th, 1980.

15 COMING EVENTS AND MEETINGS

DOLPHIN FOOTBALL BINGO
THURSDAY
VICTORIA CURLING CLUB
1952 QUADRA
EARLY BIRDS 6:45 P.M.
GOOD PRIZES
20TH GAME
$350
FREE BUS TO TOWN

The Cat's Protection League
Annual Spring Tea and Bazaar
St. John Ambulance Hall
941 Pandora
Saturday, May 3
2-4 pm
Stalls of
Home Cooking
Aprons
Superfluities
Books
Plants and Raffle
Admission: 75¢
(includes tea)

Vic West Soccer BINGO
EVERY THURSDAY
O.A.P HALL
EARLY BIRDS 6:45 PM

SWAP & SHOP
Every Sun. 8am.-3pm.
Rain or Shine
WESTERN SPEEDWAY
474-2151

15 COMING EVENTS AND MEETINGS

ATHLETICS BINGO
EVERY WEDNESDAY
VICTORIA CURLING CLUB
Early Birds 6:45 p.m.

ESQUIMALT SPORTS BINGO
ESQUIMALT LEGION
CORNER ESQUIMALT AND ADMIRALS RD
EVERY THURSDAY
Early Bird 6:45 pm
Free Bus to Town

CONDOMINIUM SEMINAR
Coachman Inn
May 3rd - 10-4 P.M.
Topics include Council duties, responsibilities, drafting By-laws, rules, regulations and other related problems.
Members $10, Non-members $15
Price includes buffet lunch
Great Vict. Strata Corp. Assn.
Jim Pink, Secretary, 592-2346

SAANICH PENINSULA 27TH Annual Arts & Crafts Show and Sale, Sanscha Hall, Sidney, May 3 and 4. Water colorist- Harry Heine, Guest. Admission: 50¢. 10 am to 5:30 pm, luncheon available, demonstrators.

ORFUNS' SPORTS CLUB dance, Saturday May 3rd. Open to the public, White Eagle Hall. Tickets available at Hillside Mall. Sorry no tickets sold at the door. Information, 479-9737 or 479-6050.

ARTS AND CRAFTS FAIR
Mice by Muriel at the Juan de Fuca Recreation Centre, May 1st, 2nd and 3rd.

LESBIAN INFORMATION and social night every 2nd Thursday, 7:30-9:30pm. 106 Superior Street, May 22nd and June 5th. Sponsored by Flag, Box 237, Station E, Victoria.

SWAP AND SHOP
Blanshard Community Centre, 901 Kings Rd. Every Sat. 10-4pm. Great bargains, new items and old. Tables supplied. 388-7696, 387-5506

MCMORRANS SPRING TIME Singles Dance, May 2. Live music (Chuck Warr & His Check Mates) in the Seaview Room (Islands Finest Maple Floor) $5 each. Reservations 658-5224.

KIWANIS CLUB OF ESQUIMALT Swap and Shop, Esquimalt Sports Centre, 1151 Esquimalt Rd., Sunday 10am to 4pm. Over 2,000 buyers to date, sellers welcome. Phone 386-3261.

SWAPPE & SHOPPE
521 Craigflower Rd, Sundays 10am-4pm. Call 388-6120 weekdays 9am-3pm, Sat. 10am-12pm.

RUMMAGE SALE. FAIRfield United Church Women Church Hall, corner Fairfield and Moss, Saturday, May 3rd, 9 am to 1 pm.

VANCOUVER IS. POINTING Dog Club is holding its spring trial, weekend of May 3&4. Open to all pointing breeds. 479-6903 between 9-9pm.

16 CATERING, BANQUETS and RECEPTION RMS

WE WILL CATER OR RENT our centrally located hall for your club parties, banquets, dances or meetings. Phone 477-9880 or 386-7413.

20 LOST and FOUND

LOST: SOMEWHERE between Mt. Tolmie summit, Glastonbury, Iona Drive to Cedar Hill Cross Road; sturdy short—handled garden fork, crack in handle, answers to Wilbur, sentimental value, reward. 477-2820 after 6pm.

REWARD OFFERED FOR any information leading to the recovery of black disecting kit, Sanyo cassette tape deck and speakers lost in Gonzales Beach area, early Saturday Morning. 598-4647

REWARD FOR RETURN OF my little black book, lost on the full moon night of April 29. Whoever has it please do me and yourself a big favour, I'm Cathy at 479-1544 or 383-2505

LOST: 2½ YEAR OLD MALE neutered cat, black with white paws and chest, fluffy tail, white flea collar, answers to "Spats", San Rafael Cres. area. Call after 4, 477-3983.

LOST-METCHOSIN/ROCKY Point area, small brown terrier, collar with name and address, "Amy". Reward. Call Sheila at work 382-3171, home 595-9975.

MISSING SINCE JUNE FROM Oak Bay apartment carport, 4 ton Black Hawk hydraulic garage floor jack on casters. Reward. 598-1982.

LOST: KEEPSAKE RING, either in bus depot or in Grey Hound on Thursday around 3:30 from Penticton. Anyone finding it please return. 386-0292.

LOST: BLUE EYED ALL white male short haired cat, deaf, Lakehill area. Reward. 479-4919.

LOST: MALE SHEPHERD MAlamute cross, piece missing from ear. Gladstone area. 385-4607.

PLEASE HELP FIND 18-year-old Siamese cat, lost 3400 block Henderson area. Answers to Clea. Reward. 598-9147.

LOST: 1 PEARL COCKATIEL, yellow and white. Esquimalt and Head Street area. If found, 384-6247.

FOUND AT NEW HORIZANS rummage sale, keys in terry cloth bathrobe. Can be picked up at New Horizans.

LOST: RECORD ALBUM, ENGlish Pub Songs, Orchard and Newport Ave. area. Reward, $5, undamaged. 598-6246.

LOST: APRIL 24TH, WHITE Rambler 10-speed bike with black seat and black handle bar tape. Please phone 478-5319.

LOST: SILVER LOCKET, SUNday. High Quadra or Beacon Hill Park. Sentimental value. 592-1603.

LOST: BOYS COOPER LEFT hand baseball mitt, Willows School/Eastdowne Road area with name inside. 595-6171.

LOST: SATURDAY MORNING in the vicinity of Richardson and Richmond, small tabby cat. Please phone 598-1092

FOUND: APRIL 30, DOUGLAS and View Street. Male tan colour Shepherd cross dog. 1979 license 3959. 385-9707, 388-5683

LOST: SILVER CIGARETTE case with initials GA. Reward. 384-5483

LOST: 10 WEEK OLD BLACK Lab pup, Cloverdale area. Reward. 382-2997.

FOUND: 3 WEEKS AGO, NEUtered male cat, pale yellow, blue eyes, blue collar, 592-1407.

FOUND: VIEW ROYAL AREA, black part Persian neutered male cat. 479-1817.

LOST: FINE CHAIN WITH Aquarius medallion. Reward. 598-8435

LOST: COLWOOD DARK ORange male tabby, blue collar, tag. 383-2849.

20 LOST and FOUND

LOST: TABBY CAT, WITH NO claws or tail in Metchosin area. $100 Reward. 598-6193.

LOST: MONDAY, LADIES BUlova watch, Yates-Quadra-Fort-Blanshard. Reward. 386-0197.

FOUND YOUNG GIRL'S BATHing suit. Corner Cadboro Bay and Estevan Ave. 592-9397.

FOUND: NEAR SHELbourne Shepherd Lab female. Animal's Crusaders. 386-9832.

LOST: GRAY COCKITIEL, tame, Esquimalt area. Sunday April 27th. Reward. 382-3978

FOUND LAST WEEKEND, Blanshard Court parking lot, set of keys. 595-4354

LOST BY HITCH—HIKER IN ladies van, jean jacket with calculator. 592-8032

LOST: MUCH LOVED TABBY cat with stubbed tail. 382-1855

LOST: 6 KEYS ON ARIES KEY Symbol. Reward. 595-1496.

21 HELP WANTED GENERAL

Chef de Cuisine ANCHOR INN

Master Chef with Haute Cuisine/European experience for a fine new seaside restaurant. Must have excellent references.

This 125 seat restaurant, part of the Anchor Inn Hotel Complex, is expected to open July 1, 1980. It is our intention that it become recognized as one of B.C.'s finest restaurants.

The panoramic waterfront location on Discovery Passage, coupled with the design genius of Dave Vance, assures its character and atmosphere.

Can your provide the talent to assure the quality of its cuisine? Can you also provide good food management skills which will contribute to profitability?

If so, you will receive top salary and profit sharing and be able to pursue your profession in one of the most beautiful coastal communities in B.C., with reasonable living costs and unlimited recreational opportunities.

Call BARRIE PHILP at 287-2131 or send resumes immediately to 200, 1381 Cedar Street, Campbell River, B.C., V9W 2W6.

BOYS-GIRLS SUMMER FUN MONEY

Right now until early May is the time to start your own profitable Colonist route to save for all those summer holiday fun things. Various sized routes are available soon. Profits between $65-$125 monthly. For a little extra effort — extra money, prizes and trips can be earned. Check the following areas to see if you live nearby—
(1) Redfern-Oak Bay Ave.
(2) Bank-Oak Bay Ave.
(3) Davie-Brighton
(4) McNeil-Falkland
(5) Runnymede-Foul Bay Ave.
(6) Montgomery-St. Charles
(7) Byron-Foul Bay Ave.
(8) Crescent-Lorne
(9) Scott-Haultain
(10) Fernwood-Haultain
(11) Walnut-Oregon
(12) Belmont-Pembroke
(13) Stanley-Gladstone
(14) Vining-Belmont
Routes coming available in other areas as well. Call and leave your name and phone number. For Mr. Ring, 383-4111 who will call you back with details.

Head Waiter/ Waitress ANCHOR INN

We are creating a new 125 seat seaside restaurant at the Anchor Inn Hotel in Campbell River. We have the most spectacular location you could find on the coast. We've commissioned the design genuis of Dave Vance. We are seeking top culinary profesionals.

To make it all come together, we must find a person with the experience and talent to assist the General Manager to hire and train a professinal team of serving staff and handle all aspects of serving staff supervision and scheduling. We'll give you all the responsibility you can handle and a salary commensurate with your experience and skill.

Join us and live in beautiful Campbell River where you can afford to live and there are all the recreational amenities to allow you to do it.

Send your resume to BARRIE PHILP, 200, 1381 Cedar Street, Campbell River, B.C. V9W 2W6.

Head Bartender ANCHOR INN

Would you like to work in one of the funkiest seaside lounges in B.C., created by the design genius of Dave Vance? Are you the type who can really produce and also have creative talent? Do you also have the experience to supervise lounge serving staff and service an adjoining 125 seat gourmet restaurant?

If this sounds like you and you would be attracted by good salary, congenial, supportive management and the opportunity to live in beautiful Campbell River, send your resume to BARRIE PHILP, at 200, 1381 Cedar Street, Campbell River, B.C., V9W 2W6, or call 287-2131.

INSTRUCTOR

The Vancouver Island Work Activity Project — an innovative rehabilitation programme incorporating counselling, work experience, and Life/Employment skills instruction — is looking for an energetic individual with experience in vocational rehabilitation.

This will be a very rewarding position for an energetic, self-directed and organized person. Travelling is required as the project serves six Vancouver Island communities.

Reply to A. B. Cairns, #101-435 Trunk Road, Duncan, by MAY 16, 1980.

Sous Chef ANCHOR INN

A new 125 seat seaside restaurant, part of the Anchor Inn Hotel Complex, requires a Sous Chef. Must be capable of relieving the Master Chef and contributing substantially to all aspects of the food preparation process.

If you have the skills and would like to earn a good salay and live in one of B.C.'s most beautiful coastal communities, send your resume to BARRIE PHILP, 200, 1381 Cedar Street, Campbell River, B.C., V9W 2W6.

SEAMSTRESSES REQUIRED
FOR MISCELLANEOUS TYPES OF SEWING
JEUNE BROS. TENT & AWNING
570 JOHNSON ST
385-7751
Call Rick Hooney
For an Appointment

WANTED: COUPLE TO MANage and operate full service gas bar and laundromat in Victoria. Commission wages of $3000 per month or more. Must be willing to work long hours. Must be bondable and able to get along well with the public. Training will be supplied. Someone with long term commitment desired. If interested please send resume to Box 7032, Postal Station D, Victoria.

21 HELP WANTED GENERAL

CAREER OPPORTUNTIY IN Business Machine Technical Field Service. Applicant must possess good mechanical ability, be able to meet the public and eager to learn servicing techniques on a variety of equipment. Some experience in electric typewriter or photo copier service would be an asset. Rapid advancement for productive person. Forward resume to Victoria Press Box 618.

GENERAL MANAGER
Wholesale retail firm requires person with knowledge of installation and sales of siding and rainware products. The position would require complete managerial responsibilities for the company's warehouse operations including inventory control, sales, invoicing and billing. Reply to Victoria Press Box 559.

DAIRY FARM
Needs fully experienced milker, field and machinery experience helpful. Permanent position with good salary. Farm is on Vancouver Island, near Victoria. References required. Apply to 205-3400 Douglas St. 382-4274

PERMANANT WORKING, HEAD HOUSEKEEPER
Required for 87 room full facility hotel. Salary to commensurate with experience. Please sent confidential resume to Victoria Press Box 589

FOOD AND KITCHEN MANAGER
Required immediately for hotel situated in Greater Victoria. Must be experienced and able to communicate with staff. Reply: P.O. Box 7297 Station D, V9B4Z3.

ORDERLY
Full time position available. Must have formal orderly training. Apply to:
Director of Nursing,
West Coast General Hospital,
3841 8th Ave., Port Alberni, B.C.
V9Y 4S1

HOSTESS(HOST) REQUIRED for The Lemon Tree restaurant. Approximately 15 to 20 hours per week. Some background in the restaurant business required. Only mature and well-groomed persons need apply. In person only from 3pm-5pm, Mayfair Mall.

MEDIUM SIZED VICTORIA Hotel with multiple food and beverage outlets, seeks young, organized qualified chef. Responsibilites include: full kitchen operation, staffing, quality control and ordering. For interview send resume to Victoria Press Box 523.

DEPARTMENT STORE REquires part time registered nurse. Must have current industrial first aid ticket. Wednesday, Thursday, Friday evenings and Saturday. Typing an asset, as clerical function is a requirement of this position. Apply Victoria Press Box 544

BABYSITTER/HOUSEKEEPer, my home, two boys, 18 months, 2½—years. Monday, Thursday, every other Friday. 7:45am to 5pm. James Bay. Must be reliable, enthusiastic and enjoy playing with children. $25 per day. Call after 5 pm, 383-9837.

RETIRED COUPLE ON PENsion who wish to supplement their income with a small remuneration required to live-in. Duties: nightman from midnight to 8:30am and Sundays. For further information contact manager, Rod and Gun Hotel, Parksville, 248-6511.

LIVE IN
Housekeeper/companion required for refined, elderly woman living in beautiful Beacon Hill area of Victoria. Applicants must be mature, responsible, have good references and be a non-smoker. Phone MedoX, 388-7388.

VICTORIA TIMES
Has an immediate opening for Adult to sell VICTORIA TIMES in the downtown area. Would suit retired person. Phone 382-7211 local 244.

FAMOUS CHARLIES FAMILY RESTAURANT
Requires an experienced cook to work 5-days per week on afternoon or evening shifts. Please apply at 1871 Fort St between 2-4 pm.

FAMOUS CHARLIES FAMILY RESTAURANT
Requires an experienced waiter/waitress to work 5-days per week on afternoon or evening shifts. Please apply at 1871 Fort St between 2-4 pm.

HEY GUYS AND GIRLS TRAVEL
Kelowna, Banff and the Island. Busy season just started. No experience necessary. Call: 479-9261 between 11 and 1, Friday only.

EMPLOYMENT OPPORTUNITY
Part-time help. Apply in person, McDonald's Restaurant, 3465 Saanich Road.

MOTEL MANAGER-CAREtaker, Duncan area, suitable for mature couple, good salary plus suite. Apply Box 395, Duncan, B.C. V9L 3X5 stating personal resume, work experience and telephone number. All replies confidential.

2 YOUTH WORKERS WANTED for the Saanich Peninsula. Must be students over age 20 with own transportation. Relate well with teens. Start May 5th to August 31st. Salary $3.40 per hour. Shift work. Phone Camille at 656-0134.

IS THERE A MIDDLE-AGED widow or retired couple that would like to spend the summer in The Queen Charlotte Islands, in modern waterfront home? To look after 2 girls while parents fish. May-October. Board and some remuneration. 656-6803.

BRANDS
Wanted Immediately
Fully experienced waitress/waiter permanent full time position. Please call in person 9-12noon. 1009 Government St.

EXPERIENCED JANITORess/Janitor for light duty Janitorial, part time evenings, Monday to Friday. Must be bondable and able to work with minimum supervision. Apply to P. O. Box 517, Victoria, B.C.

JANITOR WANTED FOR large office, Victoria area. Must be able to produce highest standard of work. References required. Hours of work 4pm-12pm, 5-day week. Replies to: P.O. Box 760.

FULLY QUALIFIED CHEF with full experience cooking Chinese and Canadian foods. Good salary plus free room and board. Also wanted: breakfast cook, good salary, full time. Apply Victoria Press Box, 562.

WANTED: PROFESSIONAL person with 4 years CGA schooling for supervisor position of our accounts department. Wage negotiable. Medical dental benefits. Please send resume to: PO Box 7032 Station "D", Victoria.

SEEKING YOUNG DEPENDable person to babysit for two small well behaved children. Late afternoons twice weekly and occasional evenings. Colquitz High School area. Responsible people only. 386-7095

RELIABLE, ENTHUSIASTIC sales clerk required for local tack shop. Part time trial period then permanent full time. Must be prepared to work weekends. Applications only to Victoria Press Box 611.

FLOOR MAN WANTED FOR maintenance of tile floors in various office buildings. Experienced preferred but willing to train hardworking conscientious individual. Victoria Press Box 615.

21 HELP WANTED GENERAL

PART TIME HELP REquired must be available for early evening and weekend work. Tropical and outdoor plant knowledge a must. Apply in person Hi-Way Plant Mart, 1848 Island Highway.

RETIRED PERSON OR COUple required for part time gardening, knowledge of tropical and garden plants necessary. Apply in person to Manager, Executive House Hotel, 777 Douglas.

SWIFTSURE INN, 427 BELLEville, needs a mature hostess for summer employment. For days Monday-Friday only, full time. One Saturday and Sunday, part time. Apply to Bill Ebdon between 2-3pm only.

ALPHA HOME CARE IS NOW accepting applications for short and long term live-in homemakers. Those interested please call 383-4423 between 9 and 3pm, Monday to Friday.

MATURE LOVING PERSON needed to care for 18 month old boy, Monday to Friday, noon—5 with occasional full day. My home preferred. James Bay area. 381-0145.

MATURE LADY LIVE-IN companion housekeeper, non smoker for one able lady, five day week, lovely small home, Oak Bay, good salary and good home. 592-3580

MATURE PERSON TO PROvide loving childcare for 4 month old in my home, 8am-5pm, Monday-Friday. Gordon Head area. For interview, 477-9969. No students.

WANTED IMMEDIATELY. Live-in housekeeper for motherless home. 2 teenage children. Excellent surroundings. Please reply giving particulars to Victoria Press Box 557.

BARBER STYLIST. SELF MOtivated person to rent chair in downtown shop. Reasonable, excellent opportunity. Late term apprentice considered. 385-3131 mornings.

WANTED RELIABLE LOVING nanny to care for 3-year old boy, 5-month old girl. My home, Vic West, full time, evenings 4-12 pm. beginning in June. Joyce: 385-5502.

DENNY'S RESTAURANTS IS now hiring permanent full time cooks, waitresses and waiters. We offer top wages and excellent company benefits. Apply in person only at 3100 Douglas.

FULL TIME WAITress/Waiter, Monday thru Friday, 8am-4pm. Apply in person Willies Rendezvous, 1007 Douglas St., Thursday and Friday 6pm-9pm.

MIDDLE AGED COUPLE ascaretakers for hall. No children. Suite provided. Reply White Eagle Association, 5054 Catalina Terrace, Victoria, BC. V8Y2A5.

HAIRDRESSER WANTED. ARtistic environment. Diversified stylist wanted for hair dressing salon. Phone now, it'll be fun. 595-2944.

FASHION FOCUS NEEDS models (free hair cuts) for advanced cutting seminar starting soon. Call 385-3641 for more information.

FULLY EXPERIENCED JANItorial supervisor, evening shift for downtown area, Monday-Friday, must have own transportation. Reply P.O. Box 517.

BABYSITTER WANTED FOR eight year old boy. Near George Jay School. After school and summer vacation. Must be reliable. 385-8315 after 5.

NANNY NEEDED IMMEDIately to look after 2 small children, 16 months and 4 months. Please phone 479-2127 after 9pm.

GOODWILL ENTERPRISES requires an upholsterer experienced in all phases of upholstery work. Suit retired person. 40-hour week. 385-5756, local 08.

EXPERIENCED FRONT desk person required for 90 room hotel in Victoria, permanent position. Resume, etc to Victoria Press Box, 608.

POWER SEAMTRESS WANTed part time leading to full time if suitable. Experience in fashion and able to speak Catonese. Victoria Press Box 613.

REQUIRED IMMEDIATELY caretaking couple, live in. No children, no pets. Duties: maintenance, cleaning. Apply Victoria Press Box 623.

EXPERIENCED WAITer/Waitress wanted full-part time evenings. Apply in person Ivanhoe's Restaurant, 1314 Government.

RECREATION LEADERS wanted for programmes with handicapped children and teens. Applicants must be students. Call 383-4029 for interview.

EXPERIENCED SALESPERson required, accustomed to selling quality merchandise. Part time on-call basis. Victoria Press Box 630

EXPERIENCED HAIR DRESSer needed, full time or part time, for beauty salon in Oak Bay. 598-2922. Evenings, 592-7908.

EXPERIENCED WAITress/waiter, day shift, apply in person. 622 Yates St. Day & Night Restaurant

FULL TIME WAITress/Waiter days. Apply in person to Highlander Cafe, 707 Pandora.

WANTED: RETIRED PERson(s) who love rock garden work to tend lawn & garden weekly. 479-8711.

BINO'S RESTAURANT, EXperienced cooks, 3 years minimum. Apply in person. Ask for Dan or George.

WAITRESS/WAITER NEEDed. Apply in person between 11am - 3pm, 2900 Douglas St. Villa Roma. Full or part time.

EXPERIENCED WAITRESS required. Apply in person, ask for Helen. 1241 Government St. 384-7200

EXPERIENCED HYDRAULIC excavator operator required. Peninsula Bulldozing. Phone 479-1884 between 9am-2pm.

GRILL COOK, PART TIME, experienced only. Meat Market Steak and Burger House. 435 Simcoe, James Bay.

REQUIRED: EXPERIENCED beer parlour waiter/waitress. Steady part-time job. Apply Douglas Hotel.

MECHANIC, EXPERIENCED in outboards and small engines wanted. Opportunity for partnership. After 5, 479-7682

FULL TIME HELP WANTED. Experience not essential. Apply at The Jewellery Box, Harbour Square.

ASSISTANT-CARETAKER reuired for large apartment block, retired couple preferred. Call 477-9591 (9-4 pm).

SERVICE BAY PERSON AND front end for self-serve service station. Send resume to Victoria Press Box 609

EXPERIENCED COOK AND waitress for the Haultain Fish and Chip Restaurant. Call 383-8332

JANITOR STAFF REQUIRED for light office cleaning. Experienced preferred. Victoria Press 615

WAITRESS/WAITER WILLing to learn short order cooking, days, permanent. 384-1034, evenings 598-5070.

URGENT RELIABLE LOVING babysitter for 3 month old, Oak Bay/Richmond area, 8:30-5:30. Diane 595-4892, 592-2648.

CAR STEREO INSTALLER required immediately. Give experience in first letter to PO Box 158, Victoria BC, V8W 2M6

WANTED: TELEPHONE SOlicitors, must have pleasant voice, 10-2 shift open, hourly plus bonus. 385-6322.

DEMOLITION
Demolition contractor required to demo Victoria house. 656-1224.

21 HELP WANTED GENERAL

SOCIAL WORKER
Juan de Fuca Hospitals requires a part-time Social Worker.

Experience in Geriatrics desirable and B.C. Registration necessary.

H.S.A. rates applicable. Please respond in writing by May 10, 1980 to:

Personnel Clerk
Juan de Fuca Hospitals
1780 Fairfield Road
Victoria, B.C.
V8S 1G7

CARETAKER, LIGHT GARdening, for rent free accomodation in Duncan. Suitable for retired couple, 112-746-5120

NIGHT AUDITOR NEEDED immediately for Douglas Hotel. Experienced only.

STYLIST TO TAKE OVER 2 year clientele, experienced only need apply. 386-2571

BABYSITTER TO COME IN, Oak Bay area. Some light housekeeping. 595-3557 after 6pm.

EXPERIENCED CARPET and upholstry cleaner wanted. Reply to Victoria Press Box 600.

HAIRSTYLIST WANTED FOR downtown salon. Some clientele. House of Glamour, 386-6188

WOODWORKER FOR BOAT finishing, joinery and cabinet experience necessary. 656-7511.

JANITORIAL COMPANY REquires office cleaner and floor man. Phone 6-8pm, 595-3624.

UPHOLSTERY SEAMSTRESS wanted. Must be able to cut and sew. Please call 652-1591.

22 OFFICE HELP

CHALLENGING ACCOUNTING OPPORTUNITY
Well established real estate property management and insurance company requires a senior bookkeeper-accountant. Applicants must be knowledgeable with all general accounting records, bank reconciliation, payroll, maintenance of sub-ledgers and trial balance to income statement. Experience with real estate, trust accounting would be an asset. The successful applicant must be capable of handling a heavy work load with a high degree of accuracy. They must be able to supervise and train staff while working closely with other dept. managers. The person we employ must be career oriented and interested in personal growth and advancement as the company expands. Apply in own handwriting stating all details of experience as well as salary expected. Victoria Press Box 626.

THE POSITION:
A challenging one for a secretary bookkeeper to perform various duties in one person office.

THE EMPLOYER:
A local well established house construction company with real estate investments.

THE EMPLOYEE
Must have bookkeeping certificate to trial balance or higher, have the ability to work independently with good employment background. (If applicant has limited experience, should be very bright, have bookkeeping certificate and able to make the necessary adaptations) the benefits, a pleasant atmosphere, fringe benefits and satisfactory remunerations depending on ability and experience. Please send a handwritten resume to Victoria Press Box 592.

OFFICE ASSISTANT II
VICTORIA
Reception; typing correspondence, reports, purchasing documents; taking and transcribing dictation from shorthand and dictaphone; varied clerical durites including record keeping, filing, cash handling. Secondary school graduation plus minimum two years clerk-steno experience. Typing speed 55 w.p.m. Ability to deal tactfully and confidently with the public. Position is suitable for a well organized, resourceful person who can work effectivley in a small but busy office.
Salary range $1026-$1188
Plus excellent fringe benefits
Send resume and copies of references to:
British Columbia Housing
Management Commission
#201-3440 Douglas Street,
Victoria, B.C.
V8Z 3L5

VICTORIA PUBLIC SAVINGS Credit Union
We have an immediate opening for a bright and personable teller with previous experience. Online computer experience a definite asset
Our Credit Union offers excellent benefits, a progressive salary program, and a pleasant working environment.
Please send resume to: Mrs. L. Toporowski, 547 Michigan Street, Victoria, V8V 1S5.

OFFICE SECRETARY
Required for June 1st as a permanent position. Individual must be very organized and be able to work on their own. Will be required to take sales calls and write up customer orders. Must be able to type (50-60wpm) and do basic bookkeeping functions. Apply at Van Isle Windows Ltd. 401 David St. 383-7128.

SMALL/MEDIUM DEVELOPment company requires secretary/receptionist
FOR 1-GIRL OFFICE
Dictaphone/good grammar a must. Attractive salary commensurate with experience. Reply with resume Victoria Press Box 625.

TRADERS GROUP LTD
Excepting applications for cashier. Must have grade 12. Also previous bank or financing experience. Must possess good clerical skills, typing 45 wmp. Call Don 385-2401.

WANTED
Experienced receptionist-typist, to answer the phone and be able to handle accounts receivable and daily cash, non-smoker. Apply in writing to Victoria Press Box 601.

PERSON FRIDAY REQUIRED for electrical distributor. Duties to include typing, telex and filing, etc. Applicants must be personable and willing to accept responsibility. For interview, call 386-1474.

REQUIRED: EXPERIENCED bookkeeper for Duncan law firm. Please reply in writing to KUTA & MABLEY, to the attention of LEO CHARLES KUTA, 206-435 Trunk Road, Duncan B.C. V9L2P5.

DIVERSIFIED REAL ESTATE company requires receptionist. General insurance and Autoplan experience preferred. State salary expectations and resume to Victoria Press Box 628.

EXPERIENCED CONVEYance secretary for downtown law firm. Competitive salary. Cook Roberts & Whittaker. Contact Karen 385-1411.

REQUIRED: LEGAL SECRETary-receptionist, with experience, for family law lawyer, commencing May 1st. 388-4344.

CONVEYANCING SECRETary with experience. Dan Edgar, 386-8707.

23 SKILLED TRADES

HEAD NURSE
A vacancy exists for a head nurse in a childrens' hospital. Applicant must be a registered nurse with a minimum of 6 years experience. Post graduate training preferred.
Please apply in writing stating full particulars to: Director of Nursing, Queen Alexandra Hospital For Children, PO Box 600, Victoria V8W2P3.

23 SKILLED TRADES

WANTED JOURNEYMAN AUtobody mechanic. Experienced need only apply. Quality Collision Repairs Ltd., 419 Russell St, Victoria.

WANTED: GOVERNMENT LIcensed mechanic. Interprovincial ticket preferred. Write Victoria Press Box 605.

STONEMASON WANTED. 1967 Cadillac, 1961 Merc Tandem dump or 65 Flatdeck as payment. 478-7296.

24 SALES PERSONS AND AGENTS

BLOCK BROS.
"THE BESTSELLERS"
REAL ESTATE
CAREER
TRAINING
PRODUCES
SUCCESS

Block Bros. will train you in sound proven methods enabling you to quickly reach your desired level of success. Successful progressive salespeople

ARE NOT BORN, THEY ARE TRAINED

Call today, interviews by appointment only. (Held strictly confidential.)

CALL
"THE BESTSELLERS"

Sidney-Colwood	478-5561
Bill Wonnacott	
Douglas St.	386-3231
Bob Hahn	
Shelbourne	477-1841
Bob Cullum	
Bernie Wilkinson	

CAREER
OPPORTUNITY

METROPOLITAN LIFE:
One of the major insurers in Canada with a large clientele base.
THE JOB:
Due to the retirement of a long service sales representative, a trainee representative is required. This is a unique opportunity for a qualified individual to provide sales and service to established clients in the Victoria area. These clients will provide a solid base for future business growth.
THE PERSON:
Should have a minimum of a high school education, be currently employed and possess a good communication and interpersonal skills. Prior skills a definite asset.
THE TRAINING:
A 2 - week marketing course in Ottawa followed by an extensive location training program are provided.
THE REWARDS:
A substantial starting income is offered, followed by a three year financing period. The successfull applicant may expect a professional level income by the third year. Extensive employee benefits including a dental plan are provided.
To arrange for an aptitude test please call Sonja Canaugh, Branch Administrator, 382-9165.

IT'S A FAT!!!

It takes less work to succeed than to fail, if you know how. We will teach and train you to be successful.
To qualify for one of our Sales Positions in the income protection field you must be of legal age or over, ambitious and aggressive, free to travel and bondable. Car essential.
You will derive 60% or more of your income from established accounts. High potential income through our commission program.

For private interview call—

MR. K. BREWER
754-6661 (Nanaimo)

REAL ESTATE
OPPORTUNITY

Modern office with good parking, needs more PROFESSIONAL SALESPEOPLE, excellent COMMISSION SPLIT, some financing available to assist in our many varied company listings. For further details call in confidence to Ken Porter 388-7868 or drop in to 23 Burnside Rd. W.

DUNSMUIR
PROPERTIES
LTD.

WE NEED YOU
PEMBERTON, HOLMES
LTD.

has space for new licencees presently taking Real Estate Course 81/101. Don't commit yourself until you have talked to us. Let's talk about the advantages of being in the heart of the downtown business world. And we are exclusive agents for RELOCAN, the most active referral and relocation system in Canada. Phone now to see our sales manager, Jim Ranson at 384-8124 or 479-5910 (residence).

SALESMAN—WOMAN
OPPORTUNITY

3 representatives required by local branch of expanding frozen food company. No soliciting, no delivering, no collecting. Applicant must be neat, personable, and have reliable transportation. This position offers on the job training, high learning potential, and excellent advancement opportunity. For appointment call Sandra at 384-5444.

REPUTABLE SALES PERSON now calling on variety stores, jug milk stores, convenience stores, food markets, supermarkets, drug and hardware stores, builder's supplies stores, farmer's co-ops, to sell our 5 year guaranteed light bulbs. Highest profit for the retailer: Highest commissins for you. Phone (416) 335-9221 or write Lightmaster, P.O. Box 56, Burlington, Ontario, L7R 3X8.

REALTORS
Aggressive expanding company requires experienced realtors or will train exceptional licencee wanting to lower personal expenses and increase profit. Flexible terms — for confidential interview please contact LYNN HOLMES 388-6275 pager 315 LANDMARK PROPERTIES 386-6762.

NATIONAL
PUBLISHERS,

The Nations largerst Publishers of Military Directories, maps has openings available now: Yellow page experience helpful. Excellent commission, bonus, advancement. Must be able to travel. 385-2405 local 1106.

SALES OPPORTUNITY
Full-time sales persons required for high traffic furniture and appliance department. Successful applicants will have previous experience in furniture or appliance sales and will have the ability to generate sales. Please apply in writing to Victoria Press Box 614.

WOOLCO DRUG DEPARTment is currently accepting applications for full and steady part time help. Applicants must be aggressive, responsible and willing to work nights and Saturdays. Experience preferred but not a necessity. Apply in person Woolco Drug Department.

COMMISSION TV - STEREO sales rep. required. Excellent opportunity for advancement to management with above average income potential. Own transportation required. Apply in person 27 Burnside West or phone Homark 381-5622.

WANTED:
Phone people for second annual magical variety show. 382-4144.

24 SALES PERSONS AND AGENTS

WE WANT YOU
Floor covering retail and contract sales opportunity. Experienced and willing to learn, accept responsibilities. (our staff has been advised) Write in confidence to Victoria Press 571.

SALESMAN WITH CAR REquired to sell agricultural products. High percentage commission. Applicant should have an agricultural background. Island territory available. Phone 386-6216.

EARN EXTRA MONEY AT home, good pay, easy work. No experience necessary. Send for application write to CLB, 415-350 North Terminal, Nanaimo, B.C. V9S 4J7.

UNIVERSITY STUDENT FOR summer employment. May 1st to August 28th. Sales background and experience with children an asset. For information call 384-9122.

REQUIRE 3 TELEPHONE SOlicitors, experience helpful but not essential. Excellent bonus plus hourly rate. Please call Sandra at 384-5444.

COMMISSION SALES PERsons wanted for a hot unique line of postcards and printed materials. Call at Copper Press, 2031 Oak Bay Avenue betwee 1-5 pm.

HOW MUCH MONEY WOULD you have to make selling cosmetics before you took a serious look? Reply: PO Box 5238, Victoria.

WANT TO KNOW MORE about Amway? Write Box No 205, 291 Regina Ave., Victoria, B.C.

SALES POSITION IN VICtoria (must be over age 21). CALL 754-6241 (Nanaimo) FOR RECORDED MESSAGE.

25 TEACHERS

School District 85
VANCOUVER ISLAND NORTH

INSTRUCTOR FOR
HEAVY DUTY
MECHANIC
PRE—
APPRENTICE
SHIP COURSE

North Island Sec. School
Port McNeill B.C.

Two year program. Good opportunity for I.E teacher interested in developing a program closely linked to forestry and mining industry.

Qualifications:
#1 I.E. teaching certification and experience in heavy duty mechanics OR journeyman ticket in diesel mechanics.

#2 Interests in working with young people

#3 Organizational and administrative ability

#4 Interests in curriculum development

Please send information on training, background and references to:

District Superintendent of Schools; PO Box 90 Port Hardy, B.C. V0N 2P0.

Applications close May 12, 1980.

SCHOOL DISTRICT
81 FORT NELSON

Applications are invited for the position of:

ITINERANT
COUNSELLOR

The primary objectives of the position will be to provide counselling services to elementary school pupils and to provide liaison between the community services and the school system.
Applicants should forward a complete resume to:

Mr. G. Roth
District Superintendent
of Schools
SCHOOL DISTRICT 81
Box 87
Fort Nelson, B.C.
V0C 1R0

26 PART-TIME or TEMPORARY HELP

PART TIME TELLERS
Westcoast Savings has an immediate opening for an experienced teller to work part time Mondays and Saturdays. Salary commensurate with experience. Call Bob Crawford at 388-7924.

WESTCOAST
SAVINGS
CREDIT UNION

I NEED SOMEONE TO PROgramme and play music for weddings or dances, using my company's professional equipment. You should be familiar with all types of music and have some related experience, neatness appreciated. Applications to Victoria Press Box 540.

WANTED BABYSITTER IN the Camosun College on Carey Road area. Would need sitter for some weeknights and weekend evenings for eight year old boy. Please call 479-3896 or 387-5321 local 273.

SCOTIA BANK
Experienced part time teller for one or two days per week, competitive salary, apply in person at Hillside Shopping Centre.

SCORE KEEPER FOR SENIOR Mens Baseball League, 3 to 4 nights a week, double header on Sundays. Able to announce score and keep statistics, $250 a month. 477-3296.

PART TIME STORE DETECtive required for a large expanding security firm. Must be bondable and must be available some weekends and nights. Please reply to Victoria Press Box 602

BABYSITTER, OVER 25, 8:30-1:30, 5-days per week, in my home for 2½ year old, plus supervision of 3 school aged children over summer. Gorge and Colquitz. 381-6283.

PART TIME COOK REQUIRED for small care facility, 2½ days per week, Wednesday to Friday. Knowledge of home style cooking essential, non smoker preferred, 598-4521

RELIABLE STUDENT LIVING in Glanford area wanted for occasional evening and weekend babysitting for 11-month old. 479-9224.

RN NEEDS MATURE LOVING sitter for 4-month and 3-year old girls. Casual work, weekdays, my home, Gordon Head, start May 12th. 477-7638.

REQUIRE MATURE PART time persons to service stock on shelves for several store outlets. $3.25 per hour. Phone 385-2565 after 6 pm.

LOVING BABYSITTER FOR 1-year old girl. Friday, Saturday and Sunday. Flexible hours. Near Oak Bay Village. 592-5621.

OFFICE CLERK FOR TYPING and answering phone. 12 hours per week. Mornings. $4.25 per hour. 383-1101.

BABYSITTER WANTED TWO evenings per week, 6-1 am. Majestic Dr. area. 477-7951 between 8-4.

PART TIME HOUSEKEEPER and companion wanted. Small salary. Reply to Victoria Press Box 617. Phone number please.

RELIEF COOK FOR SATURdays. Call after 5, 385-9403.

28 EMPLOYMENT SERVICE

PROFESSIONAL RESUMES
Realistic prices
Personal, individual attention
384-4428

28 EMPLOYMENT SERVICE

RESUMES
Professional resume service by the author of Prepare Your Career Resume. Robert P. Downe, 384-5659.

RESUMES THAT GET JOBS.
Professionally prepared.
Personal, confidential service.
385-6145.

30 SITUATIONS WANTED

JOB REQUIRED
Electrician requires full time work in the Victoria area. Background in residential, commercial and industrial, as well as experience in industrial electronics. For resume call 386-0038.

SUPPORT GORGE ROYALS Juvenile Soccer Club. Willing to do yardwork, lawns, painting, gutters, etc. Proceeds towards club tour. 9-1, 479-2823, 2-8, 385-2815.

EXPERIENCED C.P.M. PLANner desires position on lower Vancouver Is. Resume, reference, interview available on request. Please call 112-563-3912 collect. 479-6768

EXPERIENCED RESPONsible cook, housekeeper wants position. For working people or other if suite available. Fond of country. Please phone 382-2390 after 6pm

EXPERIENCED HOUSEcleaning, walls, ceilings, floors, carpet steam cleaning. Hour or contract. Guaranteed job. 386-0846.

FATHER AND SON TEAM, with trucks, tools and experience, available for gardening or home maintenance work. 381-5389 or 383-7173.

EX RCAF MEDICAL CORPSman seeks private part time positions. Working with handicapped and elderly persons. 383-9316

TYPING SERVICES. UNIVERsity, business and contract typing. Reasonable rates. Phone Debbie Perry 598-3446 eves.

RELIABLE WOMAN WITH pickup will do basement and yard cleanup, also gardening. 382-2109

DECK HAND WANTS WORK on troller. Have 2½ years experience. Available immediately. Phone Mark at 112-282-3460.

MAN WITH TRUCK WILL DO cleanup, hauling, chainsaw work, etc. Reasonable. Tony 474-1014.

YOUNG MAN WITH 1 YEAR electrical experience would like work. Preferably electrical apprenticeship. 386-7087

QUALIFIED CHEF, STARTing own business seeks part time work. Weekends. 384-9295, 381-1414

EXPERIENCED HOUSEkeeper, congenial companion, mature. Seeks live-in position. Victoria Press Box 599.

SIX YEARS EXPERIENCE pipefitter, welding and plumbing wants full time employment. 721-3043

8 STUDENTS AND TWO teachers fund raising for school trip, will contract for work. Call 382-2171.

MAN 22, SEEKS ANY TYPE OF employment temprary or full time leave message room five, 385-5380.

EXPERIENCED PAINTER needs work. Interior and exterior, small plaster repairs. 592-7137

PAPER HANGING. INTERIOR painting. 479-7816 or 479-9215 after 4:30.

HOUSECLEANING, $5 HOUR, plus bus fare. Experienced. 382-6618 weekdays.

YOUNG MAN, 30, SEEKING trade apprenticeship, have transportation, 595-7442.

EXPERIENCED AB DICK OPerator, full or part time. Victoria Press Box 606.

JOURNEYMAN STONE mason for hire. Call Gary at 383-2304.

HONEST RELIABLE EXPERIenced resort manager available. 592-7449.

RENT—A—KID
Help with odd jobs, 387-5506

33 BANDS, MUSICIANS AND ORCHESTRAS

NEW BAND, EXPERIENCED and dedicated, needs bass player with strong vocal ability. 721-3666 after 7 pm

DON'T WASTE MONEY.
Record your record at Legacy Productions. 386-5501.

EXPERIENCED BASSIST AND drummer to travel with good pay in country rock band. 642-4294.

GUITARIST LOOKING FOR R & R band. Experienced. 652-2805.

34 PRE-RECORDED MUSIC

ASHLEY SOUND
EXCELLENT Sound System, FANTASTIC Light Show.
Many dance packages, example Wedding Package $100. We guarantee your party is a success. 383-6866 after 5pm.

PAPA BEAR
PRODUCTIONS 385-2832
—LIVE or RECORD MUSIC
—CATERING SERVICES
—BARTENDER SERVICES

SPINKY'S
Priced to Fit Your Budget.
BAR SERVICE available.
656-1652

"STUBBIES" RECORDED Music. Weddings a specialty. Phone 652-2783.

CJR CANNED MUSIC.
598-4717.

36 BUSINESS SERVICES AND DIRECTORY

Accounting

CHARTERED ACCOUNTANT, available for bookkeeping, write up work, financial statement preparation. From personal residence. Murray Ellis, 385-1011.

INCOME TAX, ACCOUNTING, bookkeeping, financial statements, etc. Mr. McPherson 479-4541 or 388-4413.

Appliance Repairs

THE BLUE ARMY
385-7755

Auto Glass

BOSSOM
GLASS CO. LTD.

"Serving Victorians for 17 Yrs."
WINDSHIELDS
Open Sat. 9:30-1:30
382-3031 382-0222

Babysitting

LOVING DAYCARE WITH playmate, my home, Esquimalt. No evenings or weekends. 383-5777 before 9pm

21 YEAR OLD FEMALE enjoys children, will babysit days, my home, Vic West area. Call Alanna 385-2529, 382-8849.

RELIABLE, EXPERIENCED teenager wants regular/occasional babysitting. Gorge/Tillicum. 385-5788.

EXCELLENT CHILD CARE; lovely surroundings; regular, weekends, occasional days, evenings. 479-0496.

WILL BABYSIT IN MY HOME, Monday-Friday, Town & Country area. 386-9397.

36 BUSINESS SERVICES AND DIRECTORY

Babysitting

WITH GOOD REFERENCES, would like steady babysitting job in Langford area only. 474-2049 7-8am or 7-9 pm, ask for Julie.

MOTHER WITH 2 YEAR OLD child will babysit, my home. 383-1737.

BUTTONS & BOWS DAYCARE Center, 312 Benhomer. 478-1314.

WILL BABYSIT IN MY HOME. 383-1128

WILL BABYSIT MY HOME, full time, Vic West. 384-5294.

Bookkeeping

BOOKEEPING AND PAYROLL services for small and large businesses from my home. 386-7403

Brick Layers

ANY KIND OF BRICK OR block work. Quality workmanship guaranteed. 478-1108 after 5.

FIREPLACES, HOUSE FACings, chimney or fireplace repairs. 479-7323 after 5.

Cabinet Making

KITCHEN CABINETS, BATHroom vanities, counter tops, all custom built or refacing old cabinets with new modern designs with low price. For free estimate 479-7245.

SAVE UP TO 50% ON YOUR new kitchen cabinets by refacing your existing cabinets with your choice of wood or durable plastic laminates. Free estimates. 656-2905.

Carpenters

RENOVATING?
Want some ideas! Kitchens, bathrooms and rec rooms my specialty, for a free estimate call Terry, 479-9573.

CARPENTRY, ALL PHASES. We care and guarantee. No job too small. Sundecks and repairs. Doors and stairs my specialty. Free estimates. 384-6640, 5pm-6pm., Monday to Friday.

CARPENTRY FINISHING crew available, residential and commercial, hourly or contract. Free estimates. Fair rates. 478-5075.

RENO'S CONSTRUCTION
Specializing in renovations, alterations, arborite. All jobs guaranteed. 478-1240.

TWO MEN
Experienced in all phases of carpentry. Hourly or by contract. Glenn 383-5357

IF YOU ARE TIRED OF MEdiocure workmanship, call Bob Innes, 598-2795 evenings. Small jobs, renovations or repairs.

NEED DOORS AND STAIRS new or replaced? Work guaranteed, built to last. 384-6640, 5pm-6pm, Monday to Friday.

FINISHING CARPENTRY, basements, sundecks, siding. Free estimates. Reasonable. Terry 652-4572

PERMA CONST. LTD.
FREE ESTIMATES, 384-2323

NEW CONSTRUCTION OR renovations, planning, drawing, layout and work. 656-4947.

FOUNDATIONS OR RETAINing walls. Will do framing if necessary. 478-7296.

HOUSE OR SHOP RENOVAtions by tradesman, call Bob or Willie, 385-1465

FINISHING CARPENTER, fully experienced. 479-0584 after 6

FRAMING CREW AVAILable. Call Kase 652-3433.

Carpet Cleaning

REGIONAL CARPET CLEANing, steam cleaning. Living room, dining room, hall, $45. 478-8518

EXPERIENCED CARPET, UPholstery steam cleaning. Low rates. Guaranteed job. Aheer, 386-0846.

PHIL'S CARPET CLEANING, steam cleaning carpets, chesterfields, chairs. 474-1808.

Carpets and Linoleum

BEAVER
HOME CENTRE
1580 Hillside 595-1225

Victoria's Ozite
Artifical Turf Centre
Grade A lawn turf, $5.99 sq.yd.
Grade A Summer Sequence
with
3-year warranty, $7.49 sq.yd.
6' and 12' widths
Ozite all-weather adhesive in stock. Also, floor tiles and linos, broadlooms, kitchen and rec room prints.

HOURIGANS
CARPETS AND LINOS LTD.
FLOOR COVERING
SPECIALISTS
715 PANDORA AVE. 386-2401

VICTORIAN, 18 YEARS EXperience, cheap for cash, little jobs or whole house. Free phone estimates, some installations within 24 hrs if necessary. Phone 384-4252 anytime.

CARPETS AND LINO INstalled, reasonable rates, free estimates, workmanship guaranteed. 383-6791.

CARPET AND LINO: WE LAY the best and fix the rest. 479-0782.

CARPETS, VINYLS AND tiles installed, price negotiable with 1 year guarantee. 479-8597.

Cement

CONCRETE SIDEWALKS, driveways, patios and retaining walls done.

WESTERN FORM
RENTALS LTD.
658-5122

G AND R CONCRETE FINISHers, all type of concrete work. No job too small. Phone 383-8985 after 4.

CEMENT WORK
381-1361

Ceramic Tiling

CUSTOM CERAMIC TILING, free estimates. All work guaranteed. 656-5494.

Chimney Service

BLACKSTACK CHIMNEY Sweep. Insured tradesmen. Brick chimney repairs. Member of Blue Army, B.B.B. 384-7811, 9 a.m.-9 p.m.

ESQUIMALT CHIMNEY Sweeping, 6 days a week, full service. 385-6994

Cleanup Service

NO CASH NEEDED
Attics, basements, yards. Any kind of junk hauled away. Also buy & sell anything of value. Bob's, 386-2451 or 478-8789

REASONABLE CLEANUP. Yards, basements, etc. also hauling, free estimates. 479-5823, 656-5671.

HAULING AND CLEANUPS. Basement, yard, compost. Free estimates. Eugene's, 383-3528.

36 BUSINESS SERVICES AND DIRECTORY

Cleanup Service

GORDONS SERVICE
Household repairs, cleanup, yards, basements, hauling, delivery. Evenings 478-8251

CLEAN-UP YARDS, COMposts and basements, prompt service, reasonable rates. 478-4943.

CLEANUPS, YARDS AND basements. Hauling and chainsaw work. Free estimates. 7 days. 385-7471, 388-7607.

CLEANUPS, BASEMENTS, attics, yards, composts, and junk hauling. 658-5406.

LOOKING FOR A DEAL? OUR ¾-ton truck takes most loads for only $13.50. 383-0805.

BOB'S
Cleanup services, gardening etc. 382-4493, 595-3928 evenings.

CLEANUP MAN AND EMPTY truck looking for work, reasonable. 385-7965.

GENERAL CLEANUP. Yards, etc. Chainsaw work. ¾ ton truck. Call 477-4816.

HAVE TRUCK WILL HAUL miscellaneous garbage and etc. 381-0867.

CLEANUP, HAULING, lawns, chain saw, stone work etc. Reasonable rates. 477-6379

FATHER AND SON WITH VAN, delivery, cleanups, etc. 386-9500.

Contractors

WHEATON
CONSTRUCTION LTD.
General Contractors
Building Consultants
385-5702

FARMER
CONSTRUCTION
Design — Renovations
388-5121

DOVE WEST DESIGN
Design and contract. 388-5517.

QUALITY WORK AT REASONable prices, 30 years, most types residential and commercial construction. Plans, estimates, references. Jack Glover 656-3745.

MARVET CONSTRUCTION Ltd. New construction or renovations and alterations, with estimate. Commercial or residential. 479-8061.

T.&C. BUILDERS LTD.
Framing
385-5293 385-8587

SMITH CONTRACT JOBBING Ltd. Cabinets, painting, renovations and general repairs. 477-1545.

FOR YOUR RENOVATION needs call 474-1431 after 5pm. References available.

DON'T BUY - RENOVATE. One man. All trades. 478-1560 evenings.

RUSSELL'S CONTRACTING You name it, I do it. 381-0169 after 5.

QUALITY LOG CONSTRUCtion at affordable prices. For free estimates call 652-2027

Drafting

ARCHITECTURAL, STRUCtural drawings, quantity takeoff and estimates prepared, 19 years experience, hourly-contract. 721-5047.

Draperies

HOURIGAN'S
Floor Covering Specialists
CUSTOM
DRAPERIES
—Bedspreads—
PROMPT IN-HOME SERVICE
715 PANDORA AVE. 386-2401

SHEER DELIGHT DRAperies Ltd. Complete drapery services, residential and commercial. 477-1314.

DRAPES, SLIPCOVERS, BEDspreads, camper cushions, boat cushions. Workmanship guaranteed. Reasonable. 385-0846.

Dressmaking

ERZSI DRESSMAKING BOUtique now open, professional dressmaking, designing and alterations. Call 382-5712 9:30am.-5:30pm. Mon.-Sat.

GISELE'S CUSTOM DRESSmaking. Design, alteration, restyling. All work guaranteed. Monday-Friday, 8-5pm. Saturday by appointment. 386-4434

CHINESE SILK BLOUSES, custom made, designed especially for you. $45. 384-5482.

24 HOURS SERVICE, LADIES and gents alterations. 382-1883

Drywall

BOARDING, TAPING AND other decorating specialities. Free estimate. Workmanship guaranteed. 385-4725.

"SPRAYMAN"
Specializing in all types of texture ceilings and walls satisfaction guaranteed. 652-3601.

DRYWALL APPLICATION, taping, textured ceilings and basement framing. 382-4295

Electrical Contractors

RG HELLER ELECTRIC
Resident, commercial, small industrial. Old home rewiring. Very reasonable rates. 478-4032, if no answer 385-5335.

OLDER HOMES REWIRED—
No down pymt. We finance at bank rates with approved credit.
EDDY'S ELECTRIC—385-7666

Construction or Service Elect.
Free estimates. Call Henry
384-3323 (24hrs)

DO YOU HAVE SMALL ELECtrical wiring jobs? No one is interested? Please call evenings, 652-5809.

ALDERLEY ELECTRIC
Small hookups to large wiring jobs. Done promptly at reasonable rates. 658-5373.

LICENSED ELECTRICIAN will do new wiring, rewiring, hot water tanks installed. 479-9765.

JOHN THE HANDYMAN, journeyman, electrican. 382-8728.

SMALL WIRING JOBS, SERvice calls, at prices you can afford. 656-5294.

ELECTRICIAN, FREE ESTImates. Call Bernie 386-1094.

Excavating

MANSELL BOBCAT SERVICE. Weekend specialists. Call 478-9458, 478-2570, for leveling, backfilling, septic fields, post holes, sand, gravel or topsoil supplied, spread, leveled. Basements dug, landscaping and rockwork.

ROBERTSON'S EXCAVATING Track machine with backhoe. Roads, basements, backfilling. 595-8530.

BRENTWOOD BOBCAT SERvice and yard cleanup. Reasonable rates. 652-3519, 652-9957

Fencing

GOOD USED LUMBER, 4"x5"x10' long, good for fence posts. 112-748-1191

36 BUSINESS SERVICES AND DIRECTORY

Fencing

L&C CONTRACTORS AND ASsociates. Expert fencing, renovations, patios, sundecks, drain tiles. Reasonable. Call anytime 721-3682

CEDAR FENCING PACKages, various grades, patterns and lengths available. Hidden Valley Sawmills. Open Saturday and Sunday. 112-743-2830

ISLAND CHAIN LINK
Fencing in wire or wood
Small jobs a specialty
477-0332.

EUROPEAN CRAFTSMAN, all types of fencing and repairs. Guaranteed work. Gordon Head, 721-3759.

Flooring and Sanding

M & M FLOOR
COMPLETE FLOOR CENTRE
Hardwood, Carpets and Linos
532 William St., 384-0343
Nights: Al, 386-3078
Mike, 652-4308

Furniture Refinishing

ANTIQUE RESTORATION and reproduction, highest quality craftsmanship. Dove West 388-5517

REFINISHING EXPERTLY and promptly done. Colour matching, free estimates. After 5, 479-7682

FURNITURE AND WOODwork hand stripped. Call anytime 384-1002.

Gardening

COMPLETE GARDEN, YARD and lawn maintenance. Residential and commercial. Roses, ornamental shrubs and hedges pruned, power raking. Free estimates. Reasonable rates. 388-4678.

QUALITY LANDSCAPING Ltd. Pruning, gardening, maintenance and cleanup. New lawn preparation, power raking, aeriating, stone work. Monthly rates. Reasonable prices, free estmates. 478-5114, 478-4216.

HARVEY'S LANDSCAPING
Experienced chinese gardener. New lawn. Pruning, certified spraying, power raking, aerating, garden design. All phases. 479-7078, 384-8621.

"WILLIAMS" THE LAWNmowing Specialist. Weekly basis preferably. Excellent service with best equipment at competitive reasonable charge. Free estimates. 592-1101 or 595-4208.

ROTOTILLING
Rotovating, brush cutting, rototilling, spring cleanups, power raking. Days, 384-0125. Nights, 478-8690.

RAMSAY'S ROTOTILLING, 16½ horsepower tiller, garden small or large. Guaranteed deeply tilled. Enters 32" gate. Last year's prices. 598-6541.

DUTCH LANDSCAPING
Professional pruning of fruit trees, ornamentals, trimming hedges, cleanups, new lawns, etc. Free estimates. 478-1023.

FREE ESTIMATES. ROTOtilling, lawn cutting, clean-ups, hauling, yard maintenance. No job too big, no job too small. Call Cliff or Bob: 385-5620.

A&C LANDSCAPING, GARden maintenance, year round service. Residential and commercial. No job too small. Free estimates. 384-1848.

TRACTOR SERVICE
Rototilling, levelling, backfilling and cleanup. 652-2001, after 6pm 382-2592.

SPECIALIZING IN TALL grass, lawn cutting, and compost removal. 386-2885 or 478-2483.

DAVES ROTOTILLING SERvice. 384-2262 after 6pm. 12 hp tractor and rear mount tiller 48" wide.

SAVE ON YOUR SPRING GARdening of all kinds. Fast superior service. Seniors discount. 385-6989.

ED'S TRACTOR SERVICE. ROtovating, levelling, vegetable gardens and yards. 479-2204. Complete Landscaping 478-1023.

LAWNS CUT
On a regular basis. Monthly rates. Free estimates. 383-7859, 383-4879.

CREATIVE LANDSCAPING
Dutch horticultural background. 477-7882.

FRUIT TREES, ORNAMENtals pruned, certified sprayer, 15 yrs. experience. 383-8363.

HAULING AND ROTOTILLing. Reasonable rates. 388-7737 or 385-6297.

ROTOTILLING
Quality work at reasonable rates, 479-4455.

LIGHT GARDENING, MOWing, pruning, trimming, cleanup. Call 477-4816.

ROTOTILLING THE WISE way. Reasonable. 383-3036, 382-1634.

GARDEN ROTOTILLING, NO job too large or too small. 642-5970

WILL ROTOTILL GARDENS, fast, reliable service. Reasonable rates. 479-6664 after 5pm.

DON'S TRACTOR SERVICE.
Rotovating & level. 477-3913.

LAWN MAINTENANCE weekly or otherwise. 386-0661.

GARDENING AT FAIR price.
388-4752.

ROTOTILLING DONE REAsonably. 382-1634.

Glass and Glazing

MAYFAIR GLASS
384-8721
SPECIALTY GLASS
AND GLAZING
790 SPRUCE ST.

HARRY 477-6534
Residential, picture, auto glass, plate shelves, table tops.

Gutter Cleaning and Repairs

5" CONTINUOUS GUTTERS, special contractor rates. Old wooden gutters renewed. Irwin Industries, 382-5154. Free est.

Handymen

KAN—DU FAMILY MAN WITH 1 ton truck, hauling, moving, general repairs, construction, firewood. Let Kan-du work for you. 386-2695

WE CAN PAINT, REPAIR, clean, landscape and haul with our one ton truck. Work guaranteed, Phone between 5-7PM, 382-8858

HANDYMAN WITH TRUCK will do any type of work: Plumbing, Electrical, Carpentry, Painting, Moving, etc. Reasonable rates. 385-4554.

TWO HANDY WOMEN WILL do painting, garden work, cleanups, etc. 381-0192 between 5-7.

HANDYMAN, REASONABLE rates. Lewis, 384-4486.

Hauling

HAULING: TOP SOIL, SAND, manure, wood, garbage, etc. Eugene 383-3528.

WILL CLEAN AND HAUL, etc. Very reasonable. Tony, 474-1014.

DEPENDABLE PICKUP AND deliveries, reasonable rates. 727-2118.

¾ TON TRUCK AVAILABLE for hauling. Call 477-4816.

36 BUSINESS SERVICES AND DIRECTORY

Home Improvements

SOMERSBY
Manufacturers of custom millwork, vanities, cabinets, wood windows, frames, doors, including French doors and windows and pocket door frames. K.D. fir, hemlock finished lumber and mouldings, sanding and resawing. Weekdays 7:30-5:00
Cr. Hillside and Bridge 388-6645

THE BLUE ARMY
ONE CALL DOES IT ALL
385-7755

MATURE, RESPONSIBLE. Reasonable. References. 478-0507 after 5 pm.

Interior Design

FURNISHING your new home?
or
REMODELLING your present?
STANDARD Furniture's professional design staff is ready to help. Call 382-5111 for an appointment.

Insulation

SAVE MORE IN FUEL COSTS
Than you spend on a B.C. Hydro low interest insulation loan. Free $500 government grant for houses built prior to 1961. GR. Stewart Home Improvements Ltd. Call anytime 479-7086.

Janitor Service

THE BLUE ARMY
ONE CALL DOES IT ALL
385-7755

Landscaping

DUTCH LANDSCAPING LTD.
Professional Services in new lawn preparations, designing, layouts, planting, low maintenance gardens, rock walls, etc. Fully guaranteed. Free estimates. 478-1023.
For tractor service call 479-2204.

NATURAL GARDENING AND Landscaping are the ones to call for complete landscape and stonework service. Reasonable rates. 479-0055 after 7pm

CREATIVE LANDSCAPING
Designing and redesigning. Artistic layouts. Free estimates. Dutch Horticultural background. 477-7882.

PORTUGESE LANDSCAPING. Stone work, rock walls, fireplaces, and landscaping. Free estimates. Reasonable prices. Jose Viveiros 386-6665.

Ewen Landscaping
658-8109

TONY'S LANDSCAPING, rock masonry and repairs. Reasonable rates. Call anytime, 385-8235.

Lawnmower Service

ABC ELECTRIC LTD.
831 YATES ST. 382-7221
Electrical lawnmower repairs, all makes. Free pickup & delivery Victoria area.

SHARPEN AT YOUR HOME, reel $20, rotary $7. 721-3804.

Masonry

YOU'LL BE MORE THAN SAtisfied with the superb workmanship of VICTORIA STONEWORKS LTD. Each job-chimneys, bricks, blocks or rock work-is skillfully crafted. Call Armando Furtado at 474-1341.

MARSHALL MASONRY. Brick, block or stone. Fireplaces, veneers, barbecues, patio improvements. Guaranteed at reasonable rates. After 4:30 592-5582.

ALL TYPES OF MASONRY, stone facings, retaining walls, chimneys, brick facings and slate work. Call anytime 381-1462

HOLLANDIA MASONRY, house facings, chimneys, fireplaces, blocks and repairs. 3838-7649.

SCOTIA LANDSCAPING
Fireplaces, rock walls, face, patio slate. 385-4874, after 4:30 385-9195.

ALL TYPES OF MASONRY work. Call 388-6895 after 5pm.

Miscellaneous Service

SUPER MAID CLEANING Service, offices, privates homes, Langford-Colwood area. $6 per hour. 478-4259.

PACKING AND CRATING SPEcialists. Fine arts, antiques, valueable objects. 381-2321.

Sawyer Sharpen Scissors
840 Fort St. 388-6228

EXCELLENT SHOE REPAIR
Reg. 485 BURNSIDE E. 386-3222

Moving

MOVING???
C&M Cartage. Large or small moves. Very low rates. Phone 595-4376 days Monday-Friday, or 656-3651, after 4 pm.

ACCEL MOVERS. EFFIciency at a lower price. Also, pensioner rates. For estimates call 381-0987, 382-9660.

FRANK'S MOVING. FREE EStimates. Experienced in moving, deliveries and pianos. Insured. 382-5275.

M.B.N. CARTAGE
$20 per hour for 2 men and 3 ton truck with 20' box. Insured. 595-3226

MOVES AND DELIVERIES. Experienced, efficient, insured. Eugene's, 383-3528.

Painters and Decorators

COLLEGE PRO
PAINTERS
2 yr. guarantee, Established '71. Free est. (24 hrs) 385-1334.

GARRETT PAINTING, PAperhanging, interior and exterior, fast and friendly service. For free estimate please call Charles Garrett 478-0992.

EXPERIENCED PAINTER needs work. Interior and exterior, small plaster repairs. 592-7137.

INTERIOR/EXTERIOR painting done, free estimates. Reasonable rates. References. 479-0146.

EXPERIENCED PAINTERS. Reasonable rates. Interior, exterior. Free estimates. Susan: 383-9220, Margo: 383-4798.

JOURNEYMAN PAINTER, has own equipment, will work by hour or contract. 478-3167.

ARTS PAINTING AND DEcorating. Experienced and reasonable. 386-9500.

INTERIOR-EXTERIOR EXcellent job guaranteed. Free estimates. Phone 384-3340.

PAINTING, NO JOB TOO small, interior and exterior. Contact Steve 382-6566.

SPRING SPECIAL. LOW prices. For quick and clean jobs. Call Your's, Douglas 388-9696.

MERINO PAINTING AND DEcorating. Professional workmanship guaranteed. 384-6104.

OLD COUNTRY PAINTER. Own equipment. $8 an hour. Call Scotty, 595-7286

EXPERIENCED PAINTER needs work, inside and out. Little plaster repairs. 381-6274.

36 BUSINESS SERVICES AND DIRECTORY

Painters and Decorators

COMPLETE OR PARTIAL housepainting with airless spray or brush. Experienced and neat. Free estimates. 382-2856 7pm-10pm

UNIVERSITY STUDENTS
Will do top quality interior and exterior painting. Free estimates. Reasonable rates. 386-5301 or 381-1226.

OLD AGE PENSIONERS PREferred. Residential painting. Yellow pages or Garth Glover Painting, 385-6422.

Photographers

WEDDINGS
Very reasonable. Call after 6, 479-6262.

Plasterers

STEVE STUNDON LATHING Industries Ltd. Specializing in older homes, interior and exterior plaster and stucco, also insulation guaranteed 100% coverage. Call for free estimate 382-8834

LET TONY DO IT. FRIEDRICH plastering and stucco. Patching specialists, older home stuccoed, pebble dash, resurfaced. Styro stucco. Guaranteed clean quality work. 656-2064.

PLASTERING AND STUCCOing, also small jobs in patching and lathing. Ask for Jim. Evening calls welcome. 478-1118, Jimy's Plastering & Stucco.

STUCCO
New and older homes stuccoed. Quality work. Brook Plastering, 478-8775

STAN OLSON
383-0897

COLEMAN PLASTERING
Quality lath and stucco. 478-9976.

PLASTERING, STUCCO, REpairs, reasonable, 479-4779.

Plumbing and Heating

NEW FIRM
Renovations, new construction, discounts. Law and Son Plumbing Service Ltd. 658-8112. After hours 658-8163

LOW COST PLUMBING REpairs, excellent workmanship. Days: 383-0149; evenings and weekends: 386-6553.

DAVIDS PLUMBING
Hot water tanks, plumbing repairs, drain cleaning. 386-8881.

D & S PLUMBING SERVICE, alterations and repairs. Reasonable. 478-0965.

REPAIRS AND RENOVAtions, 20 years experience. Low rates. 24 hour service. 652-5813.

REASONABLE RATE PLUMBer, 24 hour service. Free estimates, 477-5742.

NEW CONSTRUCTION, RENovations. Free estimates. Cash discounts. 388-7672.

GOOD PLUMBING AT GOOD Rates. Jim Miller, 386-2747.

BUDGET HOME SERVICES
Plumbing $20 per hour. 595-6033.

Printing & Typesetting

ATS Typesetting Services
Quality typesetting and paste-up service. Fast turn around at competitive prices.
812 Cormorant St. 385-2076

Refrigeration and Air Conditioning

THE BLUE ARMY
One call does it all. 385-7755.

BURNETT REFRIGERATION. Fridges and freezers serviced in your home. 382-4134 (24 hrs)

Roofing and Siding

DON'T PUT OFF THOSE leaks any longer, call Blue Diamond Roofing for free estimate. Doug, 595-7722 or 595-4219.

210 LB. INTERLOCK SHINgles, supplied and installed from 50¢ a square foot, complete. Heslop Brothers Roofing, 479-5893

PARKER JOHNSTON LTD.
1855 BLANSHARD. 382-9181
"Roofing Victoria Since 1935"

TAR AND GRAVEL ROOFING and re-roofing. Phone Central Sheet Metal, 478-1814.

CEDAR SHAKES, SHINGLES and Duriod. Free estimates. Guarnt'd. 595-2579.

Saw Sharpening

386-1122
CANDU
SERVICE CENTRE
2825 Bridge St.
INSTANT SAW EXCHANGE

Sundecks

duradek™
Vinyl sundeck floor covering for new and old decks. Free estimates. 478-0641.

Tailors

LEATHERWEAR ALTERAtions, repairs, remodelling, cleaning and dyeing. Elley's Leather Fashions. 738 Johnston, 383-7834

OAK BAY TAILORS
Tailoring, alterations, ladies and mens quality leather alterations. 1826 Oak Bay, 598-4131.

BRITISH CUSTOM TAILORS
1311 BLANSHARD 383-2632

Tree Service

TREE EXTERMINATOR
Topping, falling and removable. Reasonable rates. Fully insured. 479-7474.

FRUIT TREES, ORNAMENtals pruned, certified sprayer, large or small. 383-8363.

KEN'S TREE SERVICE. Fully insured. Personalized service. After 5 382-5310.

WALKERS TREE SERVICE
Topping & falling, insured. 478-9346.

TONYS TREE SERVICE, trees removed, pruned, etc. Reasonable. 474-1014

Upholstery

ACE UPHOLSTERY
381-1321
Quality workmanship. European craftsman. Free estimates.

MORGANS FABRICS
598-4011

Window Cleaners

BOB'S JANITORIAL SERVICE
Get a head start on spring: have your windows cleaned professionally. Call now, free estimates. 386-2451.

SEE THE LIGHT WITH SPARkle Bright Window Cleaners. Free estimates, reasonable rates. 385-5351, 477-3289.

ERIC'S WINDOW CLEANING service. Satisfaction assured. Reasonable rates. Bonded. 598-6203.

JACK'S WINDOW CLEANING, residential and commercial, free estimates. Call 383-3481.

38 TRAVEL

MAUI—BEACH FRONT
DELUXE 2 BEDROOM, FULLY FURNISHED CONDOMINIUM PLENTY OF RECREATION AND MILES OF SANDY BEACH. WEEKLY AND MONTHLY RATES. AVAILABLE APRIL. BOOK EARLY. 383-4124.

FUN IN THE SUN
Renting condos and cars at low off season rates. Various locations in West Maui. Phone Iolani Holdings Ltd. 382-6042 or 388-7369.

Kaanapali Beach
MAUI-PAPAKEA
1-bedroom condominiums, fully furnished on beach — summer rates start May 1. 479-7117.

MAUI
Deluxe 2 bedroom fully furnished condominium available. Located on a safe sandy beach.
OK Trucking Co Ltd 386-3414

DELUXE 2 BR., 2 BATH CONdominium on sunniest beach in Maui. Good bookings still available. $250. a week. 477-3039, 383-9512

WAIKIKI, 1-BEDROOM CONdominium, fantastic view. Call after 4, 592-4659.

39 PERSONALS

"NOTICE TO CARL JOE AND MARY BEATRICE CHARLIE, parents of CARL BENJAMIN JOE, born 16/04/78 take Notice that on Tuesday 13/05/80 at 9:30 a.m. in the Provincial Court of British Columbia, Family Division holden at 4110-6th Avenue, Port Alberni, B.C., the Superintendent of Child Welfare will be making an application for Temporary Wardship of your child Carl Benjamin Joe. For further information please contact Ministry of Human Resources, 4653 Margaret St., Port Alberni, B.C."

SINCERELY ON THE LOOKout for amiable companion, thirtyish to fortyish to attend baseball games, long walks, theatre etc. Pleasant companionship urgently required by long Victorian resident, early forties. Victoria Press Box 578.

YOUNG INDEPENDANT SINgle female, nice personality, attractive, like to meet male/35 over, for casual, friendly relationship. No marriage purpose. What are your main interests in life? No married men, alcoholics. Victoria Press Box 582.

HARD WORKING MALE, 30 years old, would like to meet sincere woman 25-35 to share a life together. Single parent welcome also. Send phone and photo to Victoria Press Box 519.

MAN 37, WISHES TO MEET lady in early 30's for companionship and outings. Please enclose recent photo and phone number. Object matrimony. Victoria Press Box 437.

OUR SINCERE APPRECIAtion and thanks to the couple who took care of the remains of our little dog Chico on April 2, on Scott Street, Mr. and Mrs. Cunningham.

A BUSINESS MAN EARLY 40'S wishes to meet attractive, unencumbered woman to mid-30's for happy times in the sun. Reply to Victoria Press Box 573.

OVERWHELMED, CONfused, uptight, depressed? We are concerned about your concerns. Why not call NEED 386-6323 now.

GENT, 38 WISHES TO MEET unattached lady in Duncan for companionship and outings. Recent picture appreciated. Victoria Press Box 629

BI-FEMALE FOR DISCREET meeting(s) with male 35 and female 25, photo appreciated. Victoria Press Box 586.

LADY, 43, NEW IN TOWN would like to meet gentleman 45-60, for companionship and outings. Victoria Press Box 598.

PREGNANCY AND BIRTH control counselling. Victoria Birth Control Clinic. For appointment phone 385-3351.

SLIM SENSUOUS GENTLEman 46, wishes to meet ladies for discreet relationship. Victoria Press Box, 612

UNATTACHED GENTLEMAN, early 40's seeking interesting relationship with lady desiring new venues. Victoria Press Box 339.

CONGENIAL LADY WISHES to meet sincere unattached gent late 50's to 70, Victoria Press Box 622.

MAN 33 IS LOOKING FOR tall female in 20s, honest, unattached, friendship and more. Victoria Press Box 619.

TWO BI-MALES, LATE THIRties, seeking third, for discreet relationship. Victoria Press Box 624.

WHO CARES IF YOU ARE pregnant? Birthright does. Phone 384-1431.

ALCOHOLICS ANONYMOUS
383-0415

40 BUSINESS PERSONALS

INCORPORATE
$200 + FILING FEES
We process your incorporation over the phone — fast. For more information, call THE LAW SHOPPE of JACK D. JAMES, M.B.A., LL.B. TOLL FREE 112-800-663-3035 (in Vancouver area call 687-2442). Credit terms available.

ARE YOU UNDER 5'10"? IF SO, you can save 15% this week on the ultimate speaker for short people . . . Mourdant Short! Come in, and give a short listen to the best in British audio today. Remember, Mourdant-Short speakers are 15% off, this week only. (And if you're over 5'10", bring someone short with you!) CAV ELECTRONICS — 764-A Yates (in the Mall). 388-6564.

ANCESTRY RESEARCH
Kintracers, Genealogists and Family Historians are pleased to announce that Mr. K.D. Gowie, M.A., Specialist in United Kingdom research, will be available for consultations at the Oak Bay Beach Hotel, May 2-3. Please call 598-4556 after 3 pm, April 30 for appointment.

Unattached??
We are a completely personal and reliable service for selective, sincere men and women. Call us today. 478-3213.
Personalized Dating Service. also in Vancouver, Edmonton & Calgary.

ENROLLMENTS FOR A SIX week Licenced Professional Bartenders Course are available. Registering at the Red Lion Inn, Tuesday, Wednesday, Thursday, between 2-9 pm. Information, 595-4670 from 2-8 pm. weekend included.

IS THERE A MATURE LADY who could use a little extra money by giving gentle not strenuous massages to a senior gentleman to relieve tension? Please reply with telephone number to Victoria Press Box 572.

"SWINGERS"
Join Canada's fastest growing adult contact magazine. Single gals may place free ads. $4 for latest issue or free information write: J&D, P.O. Box 1383, Victoria, B.C. V8W 2W3.

Human Relations Consultant Bill Boychuk offers skills in therapeutic hypnosis/counselling for stress, smoking, weight, phobias, fatigue. Call 382-4092.

RELAX, REVITALIZE! VITA-Flex reflexology and Touch for Health. Appointments, home visits, Dressler, Dancenergy, 384-3841, 383-5562.

NO TIME TO RESEARCH? But need the facts Research Service for business, academics, writers. Any topic. Reasonable rates. 386-7358.

40 BUSINESS PERSONALS

INSTANT CASH FOR B.C.R.I.C. Shares! Harbour Square Ticket Sales, 910 Government. 381-6114.

SORE BACK? SORE NECK? Learn how to STOP making it hurt. Movement Research Associates. 652-2707.

RESUMES THAT GET JOBS. Professionally prepared. Personal, confidential service. 385-6145.

PSYCHIC READING Leonard Thornton PH.d. Spiritual healing, Chakral energy changes. 595-5675, for appt.

CARD READING IN DEPTH Seventh Year 652-1765 On holidays til May 6th.

STOP SMOKING PERMANENTLY. University proven successful, no obligation. 382-2262.

REEXPERIENCE YOUR PAST lives through regressions with Mario Biasio, 386-8062.

MRS. PAYN-JONES, TRANCE medium, questions answered. 386-3603

BETTY IS NOW DOING PHYCHIC readings from the comfort of her home. 478-7735.

PROFESSIONAL TYPING and secretarial services. 385-9546.

SEE WHAT MARY KAY COSMETICS can do for you. Mary, 477-3824 or Marian 478-2583.

WHY BE LONELY? DIAL A friend club. For information phone 642-5622, confidential.

FOOT TREATMENT. PHONE Monika at 478-1245.

REFLEXOLOGY - FOOT MASSAGE. Call Marilyn, 595-0789.

42 EDUCATION

The Western Canadian SCHOOL OF ELECTROLYSIS

A B.C. gov't trade school, offers an 8 week course in the Blend method of permanent hair removal. For further information on this skillful and rewarding career, contact

Western Canadian School
of Electrolysis
4782 Burde St.,
Port Alberni, B.C.
V9Y 3J8
724-2804

TUTORING—PROFESSIONAL help by experienced teacher. French, math, new and old methods. 598-2331.

SESSIONS IN CONVERSATIONAL french, smaller groups, mornings or evenings. 595-1858.

60 FUEL

ALDER WOOD, SPLIT, DELIVERED, $45 pickup load, $70 cord. 478-4815.

DRY FIR OR CEDAR BUSH wood. Bob Simpson 478-3051.

63 TIMBER

WANTED TIMBER
FELLED, BUCKED or STANDING
Fir, Cedar or Hemlock
Ideal Sawmill Ltd.
385-0441

LOG HOUSE LOGS, ANY DIAMETER or length. 653-4352 or 653-4539

FALLING TREE SERVICE available. 652-2001, after 6pm. 382-2592.

65 BUILDING SUPPLIES

HOME LUMBER & Building Supplies
470 Ardersier Rd.
385-8711

PLYWOOD SALE

STANDARD	
4x8—5/16 Std fir	$6.25
4x8—3/8 Std fir	$7.50
4x8—1/2 Std fir	$10.25
4x8—5/8 Std fir T&G	$12.50
4x8—3/4 Std	$14.50

	Factory	D:UnS
4x8—1/4	7.50	$5.50
4x8—3/8	9.95	$5.95
4x8—5/8	14.50	$9.50
4x8—3/4	17.50	$12.95

LUMBER SALE
STD. and BTR FIR

2x4—6'	$155
2x4—92¼ pet Studs	$265
2x4—8'—14'	$320
2x6—8'—14'	$320
2x8—8'—24'	$320
2x10—8'—24'	$395

Louvered Bifolds
#1 Select Mahogany
c/w hardware

	½ Louver	Full Louver
2668	$38	$34
5068	$74	$65

Duroid Shingles
210 wt. No. 1 Asphalt self seal. All colours in stock, per bundle. $8.95

INSULATION
FIBREGLASS
PRICE PER 1,000 sq.ft.

R12—4"	$165
R20—6"	$265
R28—8"	$375

GYPROC
Price per 1,000 Sq. Ft.

½" GYPROC	$135
5/8" FIRESTOP	$180
STUCCO WIRE	$30
PERMAX	$6.50

Deliveries made anywhere on Vancouver Island and Gulf Islands. Before you buy compare our prices. For quality, service and guaranteed savings, phone:

386-3374, 385-8711

NORSECRAFT HARDWOOD
Industries Ltd.
383-4233
NOW IN STOCK
WESTERN ASH
North America
ALSO: Open Saturday All Day
531 David St. 383-4233

CAN WEST
BUILDING MATERIALS
3005 JACKLIN RD.

2x4 — ECON	$99/M
1x8 — ECON shiplap	$120/M
3/8" K3 BOARD per sheet	$5.50
¼" ASPENITE per sheet	$5.95
4" BIG-O PIPE	$.39/Ft.
4x8 - ½" Drywall per sheet	$4.19

OPEN MON.-SAT.
478-5509

65 BUILDING SUPPLIES

JUBILEE BUILDING SUPPLIES Ltd.

IN STORE
JENN AIR
DEMONSTRATION
Saturday, 10:00-5:00

JENN AIR
Twin Convertible 88891
Including Char-Flavour Grill
Plus: 2 Conventional
Cartridges (4-Burners)
$789.00

ALSO: NEW SATURDAY
STORE HOURS
8:00 A.M.-5:00 P.M.

6772 Kirkpatrick 652-9141
OFF KEATING X ROAD

BUTLER BROTHERS BUILDALL
2046 Keating XRd. 652-1121
SERVING THE
SAANICH PENINSULA
WITH A FULL LINE OF
MASONRY SUPPLIES
OPEN SATURDAY
8-5:30

CEMENT $4.49 40 KILO BAG We cut glass to size and repair windows. We have a large stock of plumbing supplies. We carry general paint products. LANGFORD BLDG. SUPPLIES 940 GOLDSTREAM AVE. 478-1724 Open 7 days per week, 8am.-5:30pm. Credit terms available.

ROUGH CEDAR ALL DIMENSIONS and grades, fencing packages, wavy edge siding, custom re-sawing, odds and ends for do-it-yourselfers. Hidden Valley Sawmills, open Saturday and Sunday. 112-743-2830.

SAANICH LUMBER YARDS
Garages, Carports, Fencing,
Garden Sheds, Greenhouses,
Chicken Houses, Dog Kennels,
Compost Box, Workbenches.
1496 Admirals Road 385-2486.

SLUGGETT & BROWN JOINERY
Wood Windows, Doors, Frames
526 DISCOVERY ST. 382-3011

ROUGH LUMBER, CEDAR shakes and shingles, fencing material, custom orders and kiln drying. Wholesale prices. Chemainus, 246-9622.

STD & BTR SMOOTH CEDAR 2x4, 2x6, 1x8, 1x10, 4x4 on sale till Apr. 30. TOOLS 'N SPACE, 338 Catherine St., 383-9600

STEVE BUTLER CONST. LTD. Pre-fab cabins and garage packages. 652-1440, 652-4346 evenings.

4' WESTINGHOUSE FLUORESCENT light fixtures, like new, ½ price, $15 each. 383-5535 days only.

MUST SELL VANITY, SINK, taps, toilet and tank and exhaust fan. Package price $110. 385-9795.

DEMO SALE. 3920 SHORNCLIFFE off Synod off Cedar Hill X Road, Thurs., Fri., Sat. Oak floor, doors, windows, etc.

3 BRAND NEW CHROMOLOX 2000 and 2500 watt electric baseboard heaters with thermostats, $75 each. 598-0263.

NEW CAST IRON BATHTUBS, modern skirted style, $250. 479-1220.

SHAKES, 24" HAND SPLIT cedar shakes. Also 18" heavies. Delivered. 595-2579.

HARDWOOD SALE, 14 TYPES, kiln dried, low prices. Saturday 9-5pm. 386-3334. 415B Hillside.

HARDWOOD LUMBER S2S, 1" white oak $3.54, Eastern maple $2.45, plus 4%. 388-6186

ITALIAN TILE AT DIRECT IMPORT price, a genuine saving. 386-2812.

CLEAR YELLOW CEDAR AND Red Cedar. Phone 642-4851.

OLDE DOORS, WINDOWS, bathtub. Call 388-6592 after 6pm.

70 MUSICAL INSTRUMENTS

PAMUS DISCOUNT SALE
3 DAYS ONLY
MAY 1-2-3

FENDER Precision Bass	$539
FENDER Lead I Guitar	$499
VIBRO Champ Amp	$179
FENDER FC10 Classic Guitar	$89
RICKENBACKER 4001 Bass	$799

30% OFF
ELECTRO HARMONIX

Selected Strings	$1.99
Picks	12 for 99¢

COME IN
FOR MORE SPECIALS
WHILE STOCKS LAST
MASTER CHARGE AND
CHARGEX WELCOME
Pamus
386-8475
1108 BLANSHARD (at Fort)

HOT-RODDING
Why be satisfied with your boring stock guitar or amplifier?? Often just a few hours of "fine tuning" or minor modifications can make that "good" instrument GREAT!
We do fast, highest quality service on all guitar repairs including:—
- —Brass nuts and bridges
- —Pick-up replacement
- —Fret dressing
- —Fret replacement
- —Active electronics
- —Amp Master Volumes

and lots more . . .
THE GUITAR SHOP
Soft Sounds Music
535 YATES 381-5814

SATURDAY ONLY
TRADE-INS
PIANO'S-ORGANS

Used piano — older upright delivered	$895
Used piano — older Williams w/bench	$1395
Baldwin organ — fully voiced known for tone	$695
Galanti organ — ideal for beginner w/auto-chord	$895
Hammond organ — complete with drawbars—Leslie spk. — cassette Saturday only	$2395

MANY MORE WITH SIMILAR
SAVINGS SATURDAY ONLY
BALDWIN PIANO &
ORGAN CENTRE
"Right Across From The Bay"
381-0551 1736 Douglas

NICE TONE VIOLIN WITH case and bow, $150. New Autoharp, $75. 388-5027

MARSHALL AMP WITH speakers, $675; acoustic guitar $60. 477-7320

GIBSON LES PAUL, LIKE new with case, first $600 takes. 595-7596.

PREMIER DRUM SET, 6 ZILDJIAN cymbals including hi-hat, $950. 598-1520

CLUB SIZE DRUM SET, $350. 478-1362.

PEAVEY BASS AMP, 2 MICROPHONES and stand, 382-3449.

70 MUSICAL INSTRUMENTS

SPRING CLEANING
SALE
SAVE NOW — on pianos or organs — new and used. ENDS SAT., MAY 3.
Scott
PIANO & ORGAN
1400 BLANSHARD 386-2434

REG STONE SAYS! LISTEN TO BOB RALSTON PLAY THE THOMAS ORGAN ON THE LAWRENCE WELK TV SHOW, THAN COME ON IN TO VICTORIA'S EXCLUSIVE DEALER FOR A PRIVATE DEMONSTRATION. THE THOMAS ORGAN STARTING AS LOW AS $1495.
BERNIE PORTER
MUSIC
725 CALEDONIA 382-9542
Park Free

MUSICMAN
is the answer
It's coming to
McMusic
COLWOOD
2244 Sooke Road 478-4622
Mon.-Fri. 10-7, Sat. 9-6

NEW LOCATION
HALL and FAIRFIELD have moved only 3 doors to 714 FORT. We're overstocked so current prices slashed up to 50%. Limited offer.
HALL-FAIRFIELD
MUSIC CENTRE
385-3307

Drop in and see our new look at
GLEESON MUSIC CITY
Home of HAMMOND Organ
714 FORT 388-9632

PEAVEY 400 PA SYSTEM, 6 channels, 2 speaker columns with 2 horns, 2 tweeters and speakers. $1500. 112-748-5120 or 746-7785.

ROGERS 7 PIECE DRUM SET, Zildjian cymbals, soft and fiber cases, replacement cost over $3000. Immaculate. Offers invited. 478-2250.

CELLO SPECIALLY DESIGNED for travelling professional or home practice, with Hills bow, case and music stand. Asking $300. After 3:30 598-6493.

FENDER MUSTANG BASS guitar and 250 watt bass amplifier with JBL speakers. $1200 firm. 479-1749 after 5:30pm.

RAVEN BASS ACRYLIC ELECTRIC guitar, good neck action, like new. Raven lead guitar, good for beginner. 478-1392 after 6pm.

LEAVING TOWN, ELECTRIC guitar, case and amp, never used, new $455, sacrifice $300. 388-7903.

BRAND NEW ELECTRIC GUITAR, National, (Les Paul copy). Hardshell case, strings, etc. $450. 477-5396.

LOWRY LINCOLN WOOD organ, very well voiced and in good working order, $950. 477-3081

200 WATT PEAVEY AMP AND speaker box with two 15's, electric bass, Fender precision, asking $1200 for both, 748-0685.

PEAVEY AMPLIFIER $375. LE Degas strat remake, $150. Phone 478-4377.

PIANO BENCHES FOR SALE, custom finished. 384-3935, 384-1154.

AMPEG V4B, $350. GIBSON ES-125, $400. Two 15 speaker bottom, $150. 595-7442.

PHILIPS PHILLICORDA SPINET organ, two manual, each 49 piece, $750. 478-2574.

PRE CBS. FENDER TWIN, new power tubes, $695. 595-6912, 595-3452.

5 PIECE OLYMPIC DRUM set, and stool, asking $450. After 6:30pm. 656-5843.

FOR SALE ¾-SIZE ACOUSTIC guitar and case, $100. 598-3534.

71 MUSIC TEACHERS

"Enroll To-Day"
FOR
PROFESSIONAL
INSTRUCTION
Guitar - Accordion
Piano - Drums
Organ - Violin
BERNIE PORTER
MUSIC
725 Caledonia 382-9542
Near The Bay

ORGAN LESSONS IN YOUR own home. John Wright: 383-4181.

EVERGREEN MUSIC. PROFESSIONAL instruction in guitar, piano, and voice. 388-9153.

77 MOTORCYCLES

SAVE NOW ON
79 YAMAHAS

MX 80	Sale Price	$649
GT 80	Sale Price	$739
DT 175	Sale Price	$1,349
IT 175	Sale Price	$1,399
IT 250	SAle Price	$1,699
XS 4002F	Sale Price	$1,699
XS 400F	SAle PRice	$1,899
XT 500F	Sale Price	$2,099

PLUS NEW 78

YB 100E	Sale PRice	$759
SR 500E	Sale Price	$1,899

MAKE YOUR
Best Deals Now
On 1980 Mocdels
ALL AT
MULLINS MARINE
925 Yates St. Dealer 5245
382-1928 382-4515

MACH III
Kawasaki only 5000 miles. Perfect fast machine. $995 will accept lightweight street bike in trade. 479-1687 days; 479-6763 evenings.

VICTORIA HONDA
Harley-Davidson
2851 DOUGLAS 386-8364
Dealer 5854

1977 HONDA 750, 2-SPEED automatic, 5000 miles. Excellent condition. Sell outright for $1875 or trade for boat, motor and trailer of equal value. 474-1505.

1979 HONDA GL-1000 WINDJAMMER IV, custom seat, rear rack, custom bars and more. Under 7000 km. Immaculate. 386-3540

MUST SELL, 1970, 500 KAWASAKI H1 Mach III, very fast, good condition. New Motostar helmet included. $1,400. Mike 386-6249.

1973 HONDA 750 CC WITH fairing and bags. 15,000 original miles. Very clean. Asking $1800. 479-5279.

1977 SUZUKI 500, 5800 MILES, windshield, saddlebags and carrier, excellent condition, offers to $1400. 382-0909

1980 YZ465 YAMAHA AND MX175 Yamaha, 10 hours total riding time on both machines, must sell, offers. 477-0284.

'78 HONDA 750F, 700 KM. stored, $2500 or ? 595-1304

77 MOTORCYCLES

USED BIKES

ROAD	
79 YAMAHA 1100 sp.	$4399
79 HONDA CBX	4199
78 HONDA GL1000	3699
78 HON CB750F	2499
78 HON CB550 loaded	2499
78 YAM 650 SP perfect	2499
77 YAM 750, loaded	$3399
77 HON 750 auto	2099
75 HON 750 fairing	2099
78 YAM SR500	1699
78 HON CB400A extras	1699
78 YAM XS400 mags	1499
74 HON CB550	1399
79 HON CM185	1199
76 YAM RD400	1099

TRAIL	
79 HONDA CT90 as new	829
78 YAM TY250 as new	$1499
78 HONDA XL175 as new	$1199
78 HONDA Z50	529
77½ YAM DT175	1099
77 YAM IT175	899
76 YAM TY175	899

AS-IS SPECIALS
SOME ROUGH
SOME QUITE GOOD

ROAD	
76 SUZ 750	999
75 HONDA 400F	999
77 SUZ GS400	1199
73 YAM XS500	$799
73 HONDA CB450	849
73 YAM 75 Scooter	$229
74 YAM 500	899
76 YAM RD400	899

TRAIL	
78 YAM PE250	$999
77 YAM XT500	$799
77 KAW 175	$699
73 YAM DT100	$369
72 YAM 60	269

ALL AT
MULLINS MARINE
925 Yates St. Dealer 5245
382-1928 382-4515

79 HONDA CLEARANCE

	SALE PRICE
CT70	$739
XL185	$1489
XL250	$1699
XR250	$1699
CM185	$1349
CX500 std.	$2699
CX500 Deluxe	$2999
CB650	$2699

PLUS
BRAND NEW
78 CB750F
SUPER SPORTS $2799

HONDA
C70 SCOOTER
NOW ONLY $829

ALL 1980
Honda Customs
In Stock Now
MULLINS MARINE
925 Yates St. Dealer 5245
382-1928 382-4515

79 GS850 SUZUKI, SHAFT drive, Vetter faring bags, and tail trunk, Cobra alarm, header. First $3800 takes. 386-9213

KAWASAKI 79 TRAIL, GOOD condition, KV75 automatic, 9 months old, not used much, $480. 474-2589.

HARLEY DAVIDSON, PAN and shovel combination, chopped, all new. Suicide shift. Phone after 5pm 478-2904

MOPEDS — 18 MODELS
ISLAND MOTORS, 385-3515
602 Esquimalt Rd. Dealer 5138

Brooklands Motorcycles
HARLEY-DAVIDSON HONDA
937 Fort Dealer 6121 383-5926

MOPED
78 Honda, $400. 658-5753.

1976 YAMAHA XS 360, 7500 miles. Fairing and saddle bags. $900 firm. 474-2585.

77 HONDA 350XL, LOW MILEAGE, excellent condition, (helmet), $1450. 595-3363.

1977 YAMAHA XS400, FAIRING, mags, disc. 8400 miles. Phone 477-8516.

73 650 YAMAHA, GREAT CONDITION. 2506 Victor Street or phone 598-7042.

1976 900 KAWASAKI, 19,000 miles, need some work. Offers. 382-0397.

YAMAHA 100 STREET BIKE. New rings, battery. $400 or best offer. 592-3832.

78 HONDA CB400 MINT CONDITION. $1200, accessories. 385-6888.

1976 250 SUZUKI ENDURO, EXCELLENT condition, only 2800 km. Offers. 478-2162.

1978 XS650E YAMAHA SPECIAL, 5600 miles, summer driven, $2200. 381-0255 after 5pm.

1978 SUZUKI TS100, EXCELLENT condition, low mileage. 384-8518, after 5 pm.

1976 GOLDWING L.T.D., BURGANDY, travel equipped, 8,150 miles. Offers. 598-6541.

FOR SALE 1975 MOPED IN good condition, $200. Call 598-5379.

'74 HONDA, LOW MILEAGE, mechanically sound, needs work, $1300. 383-9086.

1979 HONDA CBX. LOW MILEAGE. Immaculate condition. $4500 or offers. 652-1656.

1979 YAMAHA 650 SPECIAL. Best offer accepted. 382-2209 after 3pm

WANTED SHOCKS FOR SUZUKI 100. Phone Colin evenings 478-9745.

1979 YAMAHA 650 SPECIAL. Near new (500 km). Extras. $2500 or best offer. 381-6726.

1979 YAMAHA 650 SPECIAL. 1800 km. Excellent condition. $2650. 478-8095.

79 HONDA CB400T2, GOOD shape, with windshield and helmets. Offers. Phone 592-9426.

MOBYLETTE EXCELLENT condition, extras included. 200 miles a gallon. 384-5460.

1972 HONDA 750-FOUR, EXCELLENT condition. $1500 or offers. 478-0946.

1979 HONDA XL500S, ON/OFF roadbike, $1850. 384-7318 or 595-4484

1978 YAMAHA XS 500E, SHOEI fairing, highway bars, $1600 O.B.O. 478-7509.

73 HONDA 450, VERY GOOD shape, 19,000 miles. $825. 658-5346.

76 554 SUPER SPORT HONDA. Excellent shape. 479-7293 after 3pm

69 SUZUKI T500, $700. SPORTSTER tank, windshield, crash bars. 478-6169 after 4.

'77 HONDA 400/4, 7500 MILES, good condition. Offers on $1400. 642-3962.

77 HONDA, GOOD RUNNING condition. $1300 or best offer. 383-7447.

WANTED HONDA 90 TRAIL bike. 382-1971.

'71 650 TRIUMPH BONNEVILLE. Good shape. $975. 382-7421.

1980 HONDA CM400T, 1100 KM, helmet. $1850. 656-3887

76 GT550 SUZUKI, 7000 MILES, $1400 or best offer. 388-7313

78 HONDA 750K, EXCELLENT condition, offers. 385-6927.

250 YAMAHA ENDURO, GOOD shape. 383-3525.

79 HONDA XR185
Excellent. $1250. 478-8047.

HONDA TRAIL 90 AS NEW. $800 or best offer. 112-743-2627.

77 MOTORCYCLES

76 HONDA 750 WITH $36 KIT, fully chopped, many extras, less than 100 miles on rebuilt engine. $1200. Call after 6pm, 598-1341.

YOSHIMURA BUILT 550 Honda cafe racer, too many extras to list, must be seen. $1900 or best offer. 477-4121.

'77 TY 175 WITH LIGHTS, EXCELLENT condition, $899 or swap for 100 cc Vespa scooter. 112-724-3564 Port Alberni

1971 GREEN HONDA 450, GOOD condition, $1000. 642-4549.

77 KAWASAKI 1000L.T.D., 4,000km, as new. 479-6537.

78 BICYCLES

RUSS HAY BICYCLE SHOP
2542 GOVERNMENT ST.
384-4722
1215 ESQUIMALT RD.
388-6712
LARGE SELECTION OF
NEW & USED BIKES!

TWO BOY'S HUSKY 3-SPEED bikes; one girl's 3-speed Husky bike. In good condition. $50 each. 384-9624.

23" RALLY 10-SPEED, LOTS of aluminum, $135. CCM Mustang, good condition, $40. 477-9358.

LADIES SEKINE 5 SPEED, excellent condition. $120. 592-3850.

21" PEUGEOT FRAME, parts, $20 or best offer. David 598-1891.

FOR SALE 10-SPEED BIKE, good condition. 385-1128 after 5.

RALEIGH 5 SPEED, BRAND new. 385-2425

BOY'S 3 SPEED BICYCLE, asking $55. 652-5757.

10 SPEED APOLLO, GOOD condition, $95. Phone 477-1556.

80 BOATS and MARINE

GIBSON POWERCRAFT CENTRE LTD.
BOATS
GLAS-PLY
HOURSTON GLASCRAFT
MIRRO-CRAFT
BAYLINER
CANAVENTURE
STERN DRIVES
BMW—Volvo Penta
OMC—Mercruiser
OUTBOARDS
JOHNSON
SEAGULL
NEW LOCATION
730 HILLSIDE
382-8291
Service entrance from
Market St.

ZETA
ORDER TO YOUR
SPECS
Your choice of power and model.
19' — outboard model
— I/O Soft Top
— I/O Hard Top
24' — Sun Bridge
— Cmd Bridge
— Sedan — open or bulkhead
28' — Cmd Bridge
CEDAR GROVE MARINA
656-2580

ALL NEW 1980
CAMPION
24' DIESEL
Displacement
Cruiser
On Display At
bcc bob whyte marine ltd.
SALES AND SERVICE
Corner Harbour and Resthaven
656-7286
Open Tues.-Sun., 9 a.m.-6 p.m.
Closed Monday

BOSTON
WHALERS
NOW
AT YOUR
1-STOP
MARINE CENTRE
Mercury Marine
385-1457 800 Cloverdale

NEW 14'
DOUBLE EAGLE
PACKAGE
- ★ Full Canvas
- ★ 40 h.p. Merc. elec.
- ★ 1200 galv. EZ-Loader
- ★ Controls, battery, etc.

1 ONLY $5299
MULLINS
MARINE
925 Yates St. 382-4515

52' MOTOR YACHT
Designed and built in 1965 by Monk-McQueen. This yacht is currently undergoing complete renovation and refurbishing. Twin diesels, complete electronics and superb craftsmanship make this an outstanding investment. For appt. to view, please call
Deep Cove Marina and Yacht Sales Ltd.
10992 Madrona Dr. Sidney
656-2810

ENDURA PAINT
2 part polyurethene paint provides long-lasting durable finish for boats, cars, etc. Can be spray or brush applied. White and black in stock. Colors special order.
PELAGIC
428 E. Burnside
386-1811 386-7814

REDUCED
26' Trojan (1969) 190 hp reconditioned. 2 depth sounders, standup head. Boathouse kept. $15,500. (Boathouse available $7500.) For appt. to view please call
Deep Cove Marina and Yacht Sales Ltd.
10992 Madrona Dr. Sidney
656-2810

SUNTIME
yacht shop
Everything for nautical decorating at home or on the boat- some great new towels have just arrived!
2449 Beacon - Sidney
656-2434

80 BOATS and MARINE

38' CHRISCRAFT C.B.
Absolutely immaculate tricabin. Loaded with 2 V.H.F.'s, 3 depth sounders, radar, R.D.F., generator, Constavolt, etc. Inspect at
Deep Cove Marina and Yacht Sales Ltd.
10992 Madrona Dr. Sidney
656-2810

NATIONAL
NATIONAL BOAT SALES
PACIFIC PILOT 27
2060 White Birch Rd.
Sidney, B.C.
V8L 2R1 (604)656-3966
ALSO AT
False Creek, Vancouver

ALL YOU NEED
Boat sales, open and covered moorage, fuel dock, launching ramp, restaurant, boat building and repairs, electrical and engine shops, marine store, dry storage, mast lifting. Propane, ice, tackle, bait, charts.
VAN ISLE MARINA
Tsehum Harbour Box 2130
656-1138 Sidney, B.C.

ADVANCE YACHTS LTD.
SALES and BROKERAGE
3 LOCATIONS TO SERVE YOU
Bosun's Marina 656-5558
10775 McDonald Park Rd.,
Sidney, B.C.
Oak Bay Marina 598-3366
Pedder Bay Marina 478-1771

THUNDERBIRD YACHT SALES
WESTPORT MARINA
Next to Swartz Bay Ferry
2075 Tryon Road, Sidney, B.C.
656-5832
NEW and BROKERAGE boats
OPEN 9 a.m.-5 p.m.
7 DAYS A WEEK

FREE FALSE CREEK
BOAT SHOW
Vancouver, BC. May 2,3,4,5,
9 AM TO 6 PM
Ferry service between locations, sailing instruction, Zodiac football games, Mariner breakfast and lunch and more.
New and used boats at attractive prices. Bonus packages for purchases at the show. More information call 604-736-0169

COMMERCIAL FISHERMEN
37' Farrell, "Able Lady I", $110,000; 36½' Troller, "Julia Evelyn", $120,000; 2-"C" licence vessels at Salt Spring; offers considered on 46'11", "A" licence; 27'6", "C" licence, $4500; 35'6" "A" licence aluminum gill net troller, $90,000. 7 ton "A" licence wanted. Squire & Coombs 384-3363

CANOE COVE
Yacht Sales
Open 7 Days a Week
656-5711 656-3915
Evenings, 652-4386

VHF MARINE Radio Telephone
12 channel, fully crystalized, full features, only $399.95. CB units only $109.95.
B.C. SOUND & RADIO Service
931 FORT 383-4731

MARSH MARINE SERVICES LTD
MARINE CONSULTANTS
Before you invest - Let us test
Reasonable Rates
2447 Beacon Ave. Sidney BC
V8L 1X7 Tel (604) 656-4335

MV LIAHONA REGISTRATION #384096, 38' A license troller, 8 ton A license, 6 cylinder Perkins, Furuno sounder and radar. Can be viewed at Jenkins Marine, #5 Erskine Rd. Victoria. All bids to be sent to Derek Forbes CO Meadows Marine Surveyors, 209-895 Fort St. by 5 pm. Friday, May 9th.

ERICKSON YACHTS
CHEOY LEE Diesel Trawlers
ALEX CHISHOLM
YACHT SALES
located at
ANGLER'S ANCHORAGE
MARINA
652-3531 933 Marchant Rd.
Brentwood Bay

MEE AMOREE II
28' fiberform Sport Fisherman, double cabin, large cockpit. Ideal for both fishing and cruising. Twins, 6-cylinder FWC, recently serviced. VHF, sounder, headlight, dinghy. Much more. Priced for quick sale. 656-6104.

MUST SELL
16½' Fibreform, 135 hp Evinrude, EZ-load trailer. Value $4995 — First $3695 takes. WILLIE DODGE CHRYSLER, 3200 Douglas, 382-2313.

McQUADE'S
MARINE SUPPLY
1252 Wharf St. 388-4343

25' HARDTOP EXPRESS Cruiser, plywood hull, standup head, new canvas back, engine overhauled, beautiful condition. Choice of moorage including boathouse. Offers on $10,500. 477-3505.

31' CLASSIC DISPLACEMENT, sound, very comfortable, refurbished, lots of extras. Survey replacement price $42,000. Market price $24,500. Reduced to $16,250. Nice dependable family boat. 112-754-2506

74 BAYLINER 22' OFFSHORE model. 188 Merc, sounder, trim tabs, complete with 1 yr. old EZ loader tandem trailer. Open to offers. May be seen at Colwood Car Mart Ltd., 1836 Island Hwy. 474-2233.

NATIONAL, WITH LOCATIONS on both sides of the water, offer an efficient brokerage service. Moorage at our sales docks is available to exclusive listings. For professional advice call 656-3966.

17' DOUBLE EAGLE, 85HP Johnson, 6hp Merc on 2400 lb Roadrunner complete with depth sounder, CB, full canvas and extras. All in excellent condition. Ready for the water. Asking $6150. 658-5630.

13' BRITISH DORY
With 25 HP electric start Johnson, new 1979, used less that 10 hours. Canvas cover, rails, custom seat cushions, lights, compass, etc. $4000 complete. 592-6961 after 5 pm.

32' MONK CRUISER
Flying bridge (dual controls), rebuilt hull and engine, all reconditioned, oil stove and fridge, real sound, lots of room. All bills and surveys available. Private $28,000. 652-9904.

VICTORIA BOAT MART
10-till dusk
The only Full Time Brokers
in town at
WESTBAY MARINA
453 HEAD ST. 383-3324

19' GLASPLY Cuddy
140 Mercruiser I-O Calkins trailer w/brakes, C.B. radio, Mercathode, $13,750. Exceptionally clean. Passage Marine 656-2580.

1978 CAMPION ARROW SKI boat, 75 horsepower Johnson Stinger, 1,250 lb. Road Runner trailer, fuel tank, paddles, 2 life jackets, immaculate, $5,900. 658-8925.

INBOARD-OUTBOARD PROBLEMS — repair specialists — OMC — Volvo — Mercruiser — we give fast service. Philbrook's Shipyards Ltd., 2324 Harbour Rd., Sidney, 656-1157.

30' CRISCRAFT DEISEL, sleeps 6, boathouse kept, 3 hp outboard and dinghy. $17,500 or nearest offer. Consider trade for travel trailer/motor home of similar value. 658-5879

80 BOATS and MARINE

CRUISER AND HOUSE
1974 Fibreform 24' sea bridge, twin station. Fully equipped. Cruise ready. - 30' house, power and water. Canoe Cove. $19,750. 479-6447 after 6pm

Selling Your Boat?
Listings required-Fiberglass boats 14'-26'. Passage Marine, 656-2580.

26' WEST BAY FIBERGLASS command bridge cruiser, one owner. Custom built 1975, engine hours 1200, Volvo leg. $25,000 firm. 112-287-8747.

CHEAP BOAT MOORAGE!
I will sublet my 24' space between May 1 and October 1 at Pedder Bay Marina. Only $1.35 per foot! 474-2156, 385-3807.

1977 BAYLINER MUTINY 1700. Very good condition. New battery. Two gas tanks. 55 Johnson motor. 1500 Road Runner trailer. $4800. 743-9520 after 5:30.

30' CHRIS CRAFT 1958, FULLY equipped and restored, twin 220 Crusaders low hours, very economical, average 4.5 gallons for both engines. 479-2710

CRUISER, 34', DISPLACEMENT, new 6 cylinder diesel, sleeps 5, very economical operation. For informtion phone B. Philbrook, 656-3513

1974 HOURSTON GLASCRAFT, 17½' with Roadrunner trailer, 115 Evinrude outboard, power trim, excellent condition. $5500. 112-246-9951 after 6pm.

38' FIBERGLASS DIESEL commercial fishboat, 8 ton A licence. Will take house in deal or consider partnership. Phone 384-7154

26' CAMPION
1977, Command Bridge, one owner. $21,500. 658-1024.

21' REINELL, 188 MERCRUISER, head, galley. Spotless. Must be seen. $9800 or best offer. 478-9757.

1979, 17½' SUNRUNNER, 115 hp Merc. Full carpets and guages. With trailer. $9500. 112-746-4847

21' BAYLINER FULLY equipped weekender, tandem trailer, dinghy, CB, depth sounder, etc. 656-7707 after 5pm.

16' FIBERGLASS ON PLYWOOD boat, trailer, 25hp electric start Evinrude motor, life jackets, $1150. 381-0253

CHANDLER BOAT WORKS, foot of Marchant Rd, Brentwood Bay. Bottom painting/repairs. 652-4221.

16' PETERBOROUGH CANOE, cedar, oak and canvas. Immaculate renovation done, $800. 382-6416.

FOR SALE, 2 BRONZE RIGHT-hand propellers in excellent condition. One 15"X14" and 15½"X14". $85 each. 656-6834.

18' SEARAY, ON TRAILER, brand new 120 inboard fresh water cooled. $7000. 658-8055 or 386-3993.

DANFORTH ANCHOR AND 200 ft. rode. Gold Braid mooring lines. Safety harness. Cabin vent. All new. 592-2967

48' FERRO-CEMENT KETCH. Ideal for conversion to work boat, 125 hp diesel engine. Well-equipped. 112-757-8785.

70 HP JOHNSON 1976, ELECTRIC, excellent condition, tank, controls and extra prop, $1600. 478-8444.

44' WAHL BUILT A & T LICENSED troller. In excellent condition and fully equipped. Built 1978. 112-758-6383 after 6pm.

14' FIBERFORM SKI BOAT with Tilt trailer, will fit long or short shaft motor. $700 or best offer. 656-4792.

21' GREW, I/O, CUDDY CABIN, head, radio, sounder, Bennett trim tabs, on Calkins trailer, $12,500. 658-5943.

20' WOOD BOAT WITH TRAILER, 115 Mercury motor, with 20 gallon gas tank. Head and sink. $1600. 652-1907

22' STARCRAFT (ALUMINUM), Calkins trailer, 120 O/I. Easy on gas, easy to tow. Excellent shape. $8600. 478-0159.

26' THUNDERBIRD, MEASURED hull, 9.8 Johnson outboard, good reliable boat, $6500. 112-338-5589 or 112-338-5031.

1974 17½' GLASTRON, 120 I-O Merc Cruiser, Roadrunner trailer, a beauty. $6000. 384-5155 after 5pm.

THE BOAT LOFT
Inflatable Boat Centre
381-1323 563A Johnson

CHRYSLER — SEAGULL
Ken Prasing Equipment
934 Goldstream 478-9313

61 FT. EX SEINER WITH C LIC. $125,000. Would like to purchase L. Lic. Call 112-624-5354.

MARINE REPAIRS
Gas, diesel, I.O. 477-6288 days and evenings.

14' KENCRAFT FIBERGLASS boat, 35 Merc, trailer. Excellent condition. $2500. 652-3456.

"HOOKLINE #3" 42' EXCELLENT hand logger. GM 671, sleeps 4-5. Squire & Coombs, 384-3363.

REBUILT 335 CUMMINS, HYDRAULIC, 2-1 twin discs, MG175 gear, 478-6602

JOHNSON 15HP LONG SHAFT. Very low hours! Paul, 382-4032, 479-3216.

22' BAYLINER, 77 MODEL. Motor and boat in excellent condition. 656-4342 after 6 pm.

26' TOLLYCRAFT, GAS, I.B., $32,000. Large boat house, $4,000. 112-758-2363.

TWO NEW 35 HP Evenrudes, $1100 and $900. 598-3694.

13' FIBREGLASS AS NEW. Motor, trailer, will consider selling separate. 595-2838.

FOR SALE 1960 600 MERC, good running condition. $300 or best offer. 642-3468 after 5pm.

WANTED: LIGHT WEIGHT rowboat, approximately 8'. 386-7027 between 5-7 pm.

WANTED: 8' PRAM DINGHY for rowing, good condition. 477-4185.

I'VE GOT IT, YOU WANT IT. 15½' trihull, 2 motors, low mileage. Lots of extras. 384-1475.

WANTED: MERC CRUISER outdrive, in need of repair. 652-3648.

18' APOLLO STARFIRE II, many extras. Evenings, 386-8173, 382-1707.

15'6" COBRA RUNABOUT, 45 HP Chrysler, full canvas. Like new. $3900 OBO. 652-3265.

12' FIBERGLASS OVER WOOD runabout with steering, $250. 386-3266.

6HP OUTBOARD, JOHNSON, 1979, with tank and hose. Excellent condition. 652-1423

BOATHOUSE FOR RENT, SIDNEY area, suit up to 25'. 656-1332 or 383-8535.

WANTED, 12' ALUMINUM CAR topper and 6-9hp engine. 598-5750 after 7pm

12' ALUMINUM, 7½ HORSEPOWER Elgin, good condition, $450. 479-6263.

1980, 28' TANDEM AXLE trailer, boat or flat deck, $1950. 477-1333

12' ALUMINUM BOAT WITH 7½ hp motor, asking $850. 652-5798.

SKI AND FISH FOR $1500. 14' Owens 50-Merc EZ—load trailer plus skis, spare prop. 652-1750.

10HP JOHNSON 1965 PLUS tank, good working order, $350. 478-8444

WANTED 12' OR 14' ALUMINUM boat, oars and trailer in good condition. 478-3167.

16' BOAT TRAILER. CALL FOR information 474-1385.

FUEL DOCK NOW OPEN AT Deep Cove Marina.

1979 JOHNSON OUTBOARD, 35 hp, mint condition. 642-4201

80 BOATS and MARINE

SeaLander
Landing Craft Cargo Carrier
Work/Crew/Divers
Speeds to 30 Knots
4 Models—1 to 8 Tons
PRICED FROM $18,000
Versatile Environmental Products Division of Burrard Yarrows Corp. 60 Riverside Drive, North Vancouver, B.C. V7H 1T4
(604) 929-5451

12.5 STURDY ALUMINUM boat, $450. 592-4330.

TWO 16' FRONTIER CANOES in good condition. 477-4185.

18½' DRAG BOAT, FIBERGLASS, unfinished, 383-3525.

WANTED: 6½' WRIGHT DINGHY. 598-4346.

8' FIBERGLASS DINGHY shell. 598-5537.

16' ALUMINUM CANOE, GOOD condition, $345. Phone 385-9554

20' UNFINISHED ALUMINUM boat, $5500. 656-4715

3 KILOWATT YANMAR GENERATOR unit, $1,700. 652-3908.

9½' FIBREGLASS BOAT, WITH oars, $350. 479-3551

NEED 12'-14' BOAT TRAILER. Phone 479-1198

WANTED: 6 OR 8' ? BOAT, reasonable. 382-2030 or 382-3545.

TWO TUNA PULLERS WANTED. 652-1779.

12' ALUMINUM CAR TOPPER, foam floation, $400. 652-4758.

81 SAILBOATS

Ensign Yachts
WE NEED TRADES
ON NEW YACHTS
New C&C 34' in stock
New C&C 27' avail. June 10.
New 42' Ketch Custom B. King.
Nearing completion, Prof. Builder.
ENQUIRE NOW
15-yr. Yacht mortgage avail.
2270 Harbour Rd. 656-7744
592-5606 Eves.

THUNDERBIRD YACHT SALES
WESTPORT MARINA
Next to Swartz Bay Ferry
2075 Tryon Road, Sidney, B.C.
656-5832
NEW SAILBOATS and
BROKERAGE SAILBOATS
OPEN 9 a.m.-5 p.m.
7 DAYS A WEEK

SQUIRE & COOMBS
Listings Wanted
Brokerage rates as low as 3% for pleasure vessels.
304-45 Bastion Square
384-3363

CORONADO 23 MKII SAILBOAT, shoal keel. Complete with trailer, main, jib, and 150 Genoa. 9.9 Johnson electric start. Anchor, compass, stove, 4 berths. $13,500. View Vancouver 261-8017.

VICTORIA SAILING SCHOOL
2-1218 Langley St. Victoria, B.C.
V8W 1W2, 383-4011.

"SAANICH BEAGLE" 28' LOA Garden-Jespersen sloop built 1976, written up Wooden Boat Magazine, diesel, dinghy on davits, like new, $20,000 below replacement at $34,900. 721-3575 evenings.

CT 41
FG cruising ketch, much teak in and out. All features for cruising and liveaboard. Robert Sutcliffe 112-748-6005

SAANICH LUMBER YARDS

PRAM DINGHY KIT	$63.00
SABOT KIT	$75.00
KAYAK (PARTLY ASSEMBLED)	$45.00

1496 ADMIRALS ROAD 385-2486

TORNADO Olympic and MYSTERE CATAMARANS in stock. See the ultimate in racing machines at National Boat Sales, 2060 White Birch Rd., Sidney. 656-3966.

DIVER
Hull cleaning. Salvage.
David: 479-6666

SAILTREND
Marine Supplies & Clothing
Open 9-6. Close Sun./Mon.
1157 NEWPORT 592-2711

COBRA 23' PLANING KEELBOAT. True drop keel. Self-rescuing, unsinkable. Needs spring maintenance. Bargain $2000. 479-4868, after 5 pm.

12' FIBERGLASS DAVIDSON sailing dinghy, dacrons, aluminum spars, $495. 652-4102.

RANGER 23', 3-SAILS, 1976 Johnson 6 HP outboard, acorn fireplace, fiberglass dinghy. $14,000. 381-2384.

CROWN 28, VOLVO DIESEL, 3 sails, sleeps 5, $28,500. GYPSY YACHT SALES, 2270 Harbour Rd., 656-5591.

1976 CATALINA 27, EXCELLENT condition, many extras. $25,000. 656-3433 days, 656-2720 evenings.

34' CORONADO, 5 SAILS, LOTS of gear, exceptional condition, $41,900. Contact Tom Allen, Advance Yachts, 656-5558.

28' FIBERGLASS SPENCER, needs finishing, $12,000 or offers. 656-5157

SABOT, EXCELLENT CONDITION, fiberglass seams, $225. Phone 658-5478.

CREW POSITION SOUGHT for Swiftsure, 30 years old, experienced. 595-3320.

COLUMBIA 22-SPINNAKER, new Honda, well equipped, excellent condition. 385-3797.

23' PACESHIP, EXTRAS, moorage, 3-sails. Best offer. 592-3227.

8' SABOT DINGHY, COMPLETE for sailing. 477-4185.

83 AIRCRAFT

1974 CESSNA 150, LOW TIME, Nav-com, ADF, TN, child's seat. Aircraft never used for training. $14,000. 642-4549.

92 SPORTING GOODS

Robinson's
EVERYDAY LOW PRICES
SALES — SERVICE
SELECTION
FRIDAY NIGHT SPECIAL
22 LR CIL-Win. — Reg. $2.60, SALE $1.99
Gun cases — 25 models from $8.95 less 10%.
RIFLES— Win. 308 auto mod 100 4x, $299 — BSA 308 4x, $394 — Win. 225 4x Redfield, $349 — Sako 308 Forester 3x9, $450 — Ruger 30/06 4x, $469 — Savage 300 lever, $319 — SHOTGUNS — Marlin 43A 12G pump, $99 — Franchi 12G auto, $229 — Stevens 12G pump, $119 — Win. 96 o/u 12G, $795 — Neumann 410 dble hammers, $89 — PISTOLS — S&W 2nd Amer. 44 cal., $229 — S&W .22 kit stainless, $339 — Ruger 3 screw 357, $239 — Walther P38 9mm, $294 — Webley 38 Rev., $89.
EXPERT GUNSMITHING
M1 CARBINE OWNERS
NON-RESTRICTED 20"
BARREL EXCHANGE
$99 INSTALLED AND
TEST FIRED
NO REGISTRATION
REQUIRED
1307 BROAD ST. 385-3429

92 SPORTING GOODS

SPECIALTY GUNS INT KNIVES LTD
NEW Ruger 45 cal. convertibles — Webley Mk VI .455 cal — COP 4 barrel 357 Magnum back in stock — Lee Enfield #4 Mk1 308 Cal with peep sight.
SOMETHING NEW
EVERY WEEK
"AS NEW" Jennings #60 Compound Bow with Arrows and Stabilizer $225
576 Yates 383-2422

WATER SKIS
Large stock of water skis, vests and accessories here now!
Mercury Marine
385-1457 800 Cloverdale

RIMPAC DIVERS Ltd.
If you have always wanted to learn to scuba dive, now is the time to enroll in a course starting 26 May. It's safe, it's fun, it's exciting, and the cost is reasonable when you join in a scuba diving course taught by "The Professionals" at Rimpac Divers, 9818 Fifth St., Sidney or phone 656-6313.

PLAY-MOR
RECREATIONS LTD.
We Specialize
in Billiard Table
Repairs and Recovering
Billiard and Foosball Tables
Cues — Accessories
517 Kelvin 384-3332

FRANK WHITE'S SCUBA SHOP
832 Fisgard 385-4713
Next Scuba Course June 2
THE MOST COMPLETE.
COURSE AVAILABLE

CLEARANCE SALE
GUNS
15%-40% OFF
HUNTING ACCESS.
BEN HILLS SPORT SHOP
1815 Douglas St.
TILL MAY 15TH.

LADIES WET SUIT, COMPLETE, near new, fits 5'10", 155 lbs. Can be altered for approximately $50. List $354. $200 or best offer. 595-6983

SMITH & WESSON, 9 MM, model 39, 2—clips, holster, $275. 36 cap & ball, holster, flask, $120. Both $375. Rick: 384-5422 9-6 pm; 595-3066 after 7.

MOGUL SPORTS LTD. HIKING boots, tents, back packs, clothing, Windsurf boards. 629 Pandora St, 384-2224.

WEIGHT EQUIPMENT: benches, bars and weights. 386-1963 anytime.

BRAND NEW CUSTOM BUILT 308 rifle and scope for sale. 474-2710 after 4:30.

BLUE TOP FOOSBALL GOOD condition. $600 or best offer. 112-743-2627.

KABER SKI BOOTS, SIZE 10, used once, new $180, sell $130. 477-4818.

HOCKEY HELMET AND gloves, good condition, $25 or best offer. 385-8018 after 4.

YAMAHA COMPOSITE TENNIS racquet, $75. 474-1698

93 CAMERAS, SUPPLIES and PHOTO FINISHING

city photo
1227 Gov't.
385-5633
CAMERA SALE

CANNON A-1, F 1.8 lens, with case	$479
CANON AE1, F 1.8 lens, with case	$339
PENTAX MV, F 2.0 lens, with case	$239
MAMIYA NC1000, F 1.7 lens, with case	$269
MINOLTA XD11, F 1.7 lens, with case	$449
OLYMPUS OM1, F 1.8 lens, with case	$329
OLYMPUS OM10, F 1.8 lens, with case	$329
OLYMPUS YA, F 2.8 lens, with case	$229
NIKON EM, F 1.8 lens, with case	$249
VIVATAR, series 1 70-210	$369
EUMIG, Dual Sound Proj.	$295

ECKTACHROME
OVERNIGHT
PROCESSING

bill's photo supply
DOWNTOWN at
1672 Douglas
383-7443

NOW ARRIVED!
Power winder F for
Canon F1's

island colour labs
615 FORT 384-2242
Plus 8 locations to serve you.
SAME DAY SERVICE on all C41 films — in by 10 a.m. out by 5 p.m.

COMPLETE LINE
OF ILFORD PAPER
IN STOCK
Hilton
PHOTO SUPPLIES
P.O. Box 750
Phone 246-4741
On Trans-Canada Highway at
Chemainus

LINHOF SUPER TECHNIKA 2¼x3¼" with 105mm Linhof Xenar lens, super Rolex back, etc. $700. Speedgraphic 2¼x3¼ 101mm Ektar lens, $190. 4x5" Devon Monorail view camera, 210mm Tessar lens, interchangeable bellows, $800. Leica III C(K) military camera, body only, $900. Bolex B8, 8mm movie camera, $75. 382-1971.

ELECTRONIC PENTAX SPOTMATIC ESII, like new, with case and lens, $300. Takumar 70-150 zoom, excellent, $225. 50mm f/1.4 SMC Takumar lens, $95. 478-6435, after 5.

ROLLEI 35 SONNAR COMPACT, like new, $175. 478-6435, after 5.

MINOLTA XD7 WITH LENSES and accessories, $700. 383-9359.

93 CAMERAS, SUPPLIES and PHOTO FINISHING

35 MM TOPCON 1.2 LENS CAMera. Wide angle, telescopic, close up lenses, flash attachment, carrying bag. New $550, what offers? 656-6953

LEICA M4, BLACK BODY, $600. TeleElmarit 90/2.8, $250. 28mm View finder, $100. Gadget bag, $25. Extras. Alex 388-5464 Pager 660

KITS CAMERAS
New and used equipment. 388-6821, Lower Commerce Mall; 388-5226, Mayfair Mall.

4½" 300 POWER ECUITORIAL reflextor telescope, used once. Replacement cost, $385. Asking $300. 382-5585.

NIKON F2 PHOTOMIC BODY. Nikkor lenses, 200mm, 55mm micro, 20mm. Bellows, PB4, sundries. 474-1973.

LEICA M-3 50MM SUMMIcron, shade, filters, case and flash. Excellent shape. $750. 478-6435, after 5.

DARKROOM EQUIPMENT. Complete black and white with Opemus enlarger. Evenings 385-2884

FOR SALE MIRANDA SLR EXcellent condition. Case and strap. $125. 598-5379.

CANON TLB 50MM 1.8 LENSES, semi automatic, excellent condition, $170. 382-8642.

SOLIGOR 135 MM FOR PENtax screw mount. Phone 385-9554

94 STORE and OFFICE FURNITURE and EQUIPMENT

OFFICE EQUIPMENT FOR sale: full size desk, $275. Steno desk, $275. Electro Static photocopier, $325. Five boardroom chairs, wood with blue cloth, $225. Salesmans desk, $100. Two metal storage cabinets, small, $25 each. Reception bench, black leatherette, 10' long, $25. Telephone answering machine, $175. 479-0770.

RENTAL COPIERS AND typewriters. Manual typewriters $10 per month. Electric typewriters $25 per month. Copiers from $25 per month. Pacific Business Equipment, 1006 Hillside, 388-5711

USED COPIERS AND TYPEwriters. Typewriters from $49.95. Copiers from $295. Pacific Business Equipment, 1006 Hillside, 388-5711.

USED STORE FIXTURES FOR sale. Please contact Tom Thompson 383-7177 days, 595-7472 evenings.

THREE SHOWCASES (1 ILLUminated), 2 display fixtures. Phone daytime 388-9513, evenings 477-5909.

STAINLESS STEEL SINK, 30"x72". Commercial glass door freezer. Bill, 652-1278.

FOR SALE QUANTITY USED bakery equipment. Bill, 385-9752, 652-1278.

NEW OFFICE DESKS
Private. 656-5929

DESK, 16"X30". GOOD CONDItion. Best offer. Phone 385-0755.

95 HEATING & FIREPLACES

IRON FIREMAN MARK II OIL furnace, 300 gallon tank. Phone 384-1003.

SMALL COAL AND WOOD stove. 382-3918.

96 MAJOR APPLIANCES

BILL'S BARGAIN BARN APpliance Warehouse located at 98 West Burnside Road next to Capital Market has the largest selection of reconditioned appliances in Victoria. Stoves, wall ovens, fridges, some with left hand doors, washers, dryers, upright and chest freezers, all in a variety of sizes and colours. 30 day warranty. Buy, sell, trade, dicker and deliver. 384-5721, 384-5235.

SALE
washers, dryers, ranges, fridges. All reconditioned and fully guaranteed. Open Saturdays. Allmake Appliances, 2519 Douglas, 385-2033.

6 MONTH WARRANTY
Technician overhauled refrigerators, washers, dryers, ranges, dishwashers. Phoenix Appliances, 2009 Fernwood, Tues.-Sat. 10-6pm. Fri. til 9pm. Trade-ins wanted. 384-0423.

WANTED
We purchase washers, dryers, fridges, ranges — in working condition or not. ALLMAKE APPLIANCES, 385-2033.

KITCHEN AID DISHWASHERS
1980 models in stock. Moffat appliances for less.
KENYON SALES
386-1214 (24 hrs.)

BAYCREST COPPERTONE electric stove, immaculate condition, $200 firm. Top loading GE dishwasher, good condition, offers. Phone after 5pm, 386-0824

GONE OUT OF BUSINESS sale, all stock must be sold, fridges, stoves, washers, dryers, priced from $39.95, terrific bargains. 367 Burnside East, days only.

MODEL HC400 SCOTSMAN ICE machine, 400 lb capacity (medium cube), 550 lb bin. Used 3 months, full warranty, best offer. 112-752-3213, Qualicum Beach.

TRADE IN YOUR OLD APPLIances for new Inglis refrigerators, ranges, washers, dryers. Phoenix Appliances, 2009 Fernwood, 384-0423.

FREE
In home microwave demonstration, no obligation. Find out if a microwave is right for you. Call Homark 381-5622.

MATCHING WASHER AND dryer, apartment size, no special plumbing or wiring required, good condition, $350. 595-6237.

GE CONTESSA 15 CU FT fridge, $400; Baycrest Corning top range, $300, both in good condition. 479-6107

NEAR NEW MCCLARY 17 cu.ft. fridge, must sell. $400 o.b.o. 478-2731.

OLDER VIKING WASHER. IN working order quick sale $50. 385-1883.

17 CUBIC FOOT WHITE McClary-Easy fridge, $200. 383-9948.

BRAND NEW, NEVER BEEN used air conditioner. $300. 382-4577 between 5-8 pm.

30" ENTERPRISE ELECTRIC range, heavy duty, excellent condition. $225. 652-3228.

GOOD CONDITION, KELVINAtor automatic washer and dryer, $100. 592-3573.

GE PORTABLE DISHWASHer, $300 o.b.o. 478-2731.

97 FURNITURE

APARTMENT SIZE TABLE and 2—chairs, good quality, made in France. 598-3032.

MUST SELL, ANTIQUE FURniture, drapes, misc. Any reasonable offer. 385-1952.

2—CONTINENTAL BEDS complete, available only after May 27, $80. 386-7312.

OLD COUNTRY STYLE MAhogany armchair, cane back/seat. $175. 598-2072.

CABINET STEREO. 26" COlour TV. 385-4726.

MISSION OAK ROCKER, $80. PRICE FIRM. 386-0141.

HOUSEHOLD FURNISHINGS for sale. 382-7928.

MATES BED, $125. ROLL away cot, $25. 477-1063

2 SINGLE BEDS IN GOOD CONdition. $20 each. 385-5797.

97 FURNITURE

LATEX RUBBER MATTRESSES

The mattress that gives even support to all parts of the body, truly the most comfortable mattress of all.

MATTRESSES

3'3" size, each piece	$199
Regular size, each piece	$249
Queen size, each piece	$289
King size mattress	$399

MATTRESS TOPPER PADS
ENJOY the luxurious comfort

Thick	Size	Rubber	Foam
1 in.	39x75	$27.25	$ 8.55
2 in.	39x75	$52.75	$17.25
1 in.	54x75	$37.75	$11.85
2 in.	54x75	$72.90	$23.65
1 in.	Queen	$44.65	$14.00
2 in.	Queen	$86.50	$28.00
1 in.	King	$58.50	$17.75
2 in.	King	$112.35	$36.40

IMMEDIATE DELIVERY
Open Fridays 'til 9 p.m.
EASY CREDIT terms available
Gregg Furniture
"The quality furniture store — where you can see how it's made"
2300 DOUGLAS 388-7365

DELUXE STYLE
3 ROOM GROUPINGS
AS LOW AS $998.
Living room, kitchen and Bedroom.
Bank Financing Available
TheTraders
388-6264 715 Finlayson
Open nights 'til 9 p.m.
Sat. 'til 6, Sun. 12-5

MODERN
& good quality used furniture. Consignments accepted.
926 Fort St. Tel. 386-3308
LUNDS

$100,000.
STOCK REDUCTION SALE
Floor samples must be cleared.
All prices marked down.
DODD'S Furniture
2563 Quadra 388-6663

Tillicum Furniture
1633 HILLSIDE 595-3331

FOR SALE MATCHING MODern bedroom set, consisting of double bed with bookcase/headboard, large chest of drawers, and large dressing table with mirrors. Phone 477-7416 after 4 weekdays, anytime weekend.

SMALL SELECTION OF 19TH century mahogany furniture in excellent condition includes a small 9 drawer kneehole desk, drop leaf table, pedestal card table, pretty Sheraton style wardrobe. 598-5004 after 6pm

QUEEN SIZE SEALY POSturepedic bed, excellent condition, Colonial headboard, frame, quilt and ruffle set, 4 pair fitted sheets, bedspread and electric blanket $500 firm. 383-3266

OLDER STYLE LIVING ROOM suite in excellent condition, $175. Night stand, solid oak, $35. 385-0916 weekdays after 5:30 ask for Gloria.

TWO DOOR, THREE DRAWer, solid walnut buffet, matching hutch with glass doors and silverware drawer. Excellent condition. $395. Phone 382-3616.

QUALITY FURNITURE
Teak 6 drawer dresser $150. Antique bow-front walnut china cabinet $350. Antique oak mantle clock $75. Call 721-3507

WALNUT DOUBLE BED, matching high-boy chest and mirrored dresser, asking $600. 383-2542.

BLONDE CHINA CABINET with one drawer and two glass doors, $75. Orange footstool, $5. 7 stacking chairs, $5 each. 383-0270

KINGSIZE WATERBED, solid wood frame and bookcase headboard, heater, new mattress; a real beauty and tremendous bargain at $650. 658-8572.

MOVING, MUST SELL THREE room grouping, one year old, colour TV and miscellaneous items. 382-9960.

GLASSTOP BLACK wrought-iron table, four matching chairs (white, padded seats) $275. 383-2542.

ROSEDALE BURGUNDY 3 seater chesterfield and chair. Swivel rocker. Loveseat. 592-6140.

ANTIQUE MANTLE CLOCK, $100. Vilas desk, $275. Couch and chair, $250. View at 480 Marigold after 5 pm.

FOR SALE, ONE SMALL chest of drawers $60. 39" box spring and mattress $65. Both like new. 385-2357.

FOUR ARMCHAIRS, SIX lamps, single bed, record cabinet, B&W TV, 3 end tables. Best offer. 385-0755.

BROWN EASY CHAIR WITH special vibrator, $150. 3 bar stools, regular $100, asking $29. 383-0270

TEAK SIDE—BOARD, matching French provincial lamps, naugahyde rocker. 384-2262.

CUSTOM BEDS, CAPTAINS, $160, mates, $140, mates bunks, $180. 479-7400.

MISCELLANEOUS FURNIture. Beds, single/double, etc. etc. 656-5079.

BROWN CHESTERFIELD and matching loveseat, $300. 385-5734.

TEAK FRAME CHESTERfield, teak coffee table. Excellent condition. $575. 595-8716.

DINING ROOM TABLE, 6 chairs, solid wood, walnut stain. Asking $450. 479-0357

PLUSH TYPE SECTIONAL for sale. Reasonable offers accepted. Call 386-1170.

NINE PIECE ANTIQUE OAK diningroom suite $4200. 592-1822 after 6pm

KINGSIZE BEAUTYREST
Tufted mattress, box springs and legs, $180. 385-1105.

QUEEN SIZE FLOATATION bed with frame. $500. 479-5442 between 3pm-6pm.

WANTED: MAPLE DOUBLE bedroom suite, red or candlelight. 478-0252, 4pm-9pm.

AS NEW, DUNCAN PHYFE drop leaf table. $90. 383-5480 after 5pm

KING SIZE WATERBED suite, 2 end tables, heater included. 598-1638.

SWIVEL ROCKER ARMchair, good condition, dark red, $175. After 5 383-7839.

FOUR SEATER CHESTERfield and matching chair. 656-5665.

MODERN FLORAL SOFA, $250. Black swivel office and sidechairs, $60. 386-7576

OAK DINING ROOM CHAIRS, one armed, 5 sidechairs. Offers. 479-7906

BROWN KITCHEN SUITE, swivel chairs, $95. 658-8314.

TWO SINGLE MATTRESSES. $25 each. 479-4848

97 FURNITURE

auctions · appraisals
AUCTION EVERY FRIDAY NIGHT
Kilshaw's
OF VICTORIA
six generations
1115 FORT ST. 384-6441
BUY—SELL
APPRAISE
1115 Fort St. 384-6441

98 TV, STEREO, RADIO SALES and SERVICE

Open 'til 9 Nightly!
385-5555
STEREOS-TV's-VIDEO
Technics-Panasonic
SPEAKERS
AR-KLH-Cerwin Vega
FULL SERVICE WARRANTY
—5 yrs. parts & labor on most new sound equipment!
—Loaner supplied during service. No charge
—Full credit upgrading 1st yr.
—No down payment (OAC)
—In store bank financing
—Yes, we take trades!
—Free delivery
CHARGEX-MASTERCHARGE
Technics Sound Pkge.
35 watt Technics receiver SA300, turntable SLD2 SBP25 3 way speakers with ADC Mag cartridge. Special $749.
No Down Payment, Low Monthly Payments (OAC)
Panasonic 20" colour TV special $599. No Down Payment, Low Monthly Payments (OAC)
Panasonic PV1100K Video machine. Special $1099. No Down-Payment.
Car Stereo Specials
Pioneer Panasonic
Pioneer KP1500 AM FM stereo cassette with TS165 speakers. Special pkge. $199.95
Open 10-9 Daily 10-6PM Sat.

INDEPENDENT BUYERS DISCOUNT SERVICE
INDEPENDENT
AUDIO VIDEO
939C ESQUIMALT RD.
385 5555

YOUNG'S
784 FORT 382-5512
Used Amplifers

SONY 30 Wx2	$139.95
SONY 22 Wx2	$99.95
DISCO 80 W ea.	$139.95
CITRONIC mixer	$349.95

USED SPEAKERS

PIONEER 2-Way	ea. $69.95
Pro-Linear 3-way	ea. $69.95
CHALLENGER 3-way	ea. $89.95
GOODMANS 3-way	ea. $125.00
AUDIOCRAFT 3-way	ea. $65.00
IDEMA 3-way	ea. $65.00

YOUNG'S
784 FORT 382-5512

Mais Furniture & Appliances
1821 COOK
RENT COLOR TV'S from $20
385-2435

VIDEO MOVIES
Available at Hillside Sight & Sound. Hundreds of titles to choose from or purchase our catalogue for $1, refunded with purchase of any video tape movie. Hillside Shopping Centre, 595-8331.

SONY TC3 66 REEL-TO-REEL $225
Sony Tuner $50
Marantz 3200 preamp $110
Marnatz 5220 cassette deck $260
Audio Tec spks. $125
Dual 510 $135
Audire Pwr. amp. $390
381-1522

AC-DC TV's for use in camper or home. Philips black and white $129; Hitachi colour $549. Magnavox 14" AC colour $389. ELECTRON TV SALES and SERVICE. The home of quality service, 100 Burnside Rd. W., 383-5432.

$10.
$10. service call anywhere in Victoria. Call Homark, 381-5622

COLOUR TV RENTALS
Now at a low price of $15 a month. Call today City Centre TV Sales and Rentals 477-6971.

FREE
Carry in service estimate.
WE GUARANTEE IT
HOMARK, 27 W. Burnside, 381-5622.

20" ELECTROHOME COLOUR TV. New picture tube with 2½ yr. warranty. 6 mos. on all parts and service $229.95
ATLAS STEREO & TV
763 Fort St. 385-2712

LET'S MAKE A DEAL
Too many TV trades. Please come in make an offer. Homark, 27 W. Burnside, 381-5622.

NEW MARANTZ SYSTEM, REceiver, cassette deck and turntable. Altra linear speakers. Excellent condition. $975 or best offer. 383-8496.

BABY SALE. MUST SELL fantastic 3-way British loudspeakers. Tangent RS8s, rosewood cabinets. Replacement $2000, $1250 firm. 385-9950.

YOUR ONE STOP CENTER for tv and audio-Thomson's. 2818 Jacklin Rd. 478-7741.

NEW SYSTEM. BOSE 301 speakers, Sansui G4500 receiver, Sansui SC1300 tape deck and Dual 506 turntable. Asking $1500. 477-4607.

CASSETTE DECK SANSUI SC-1100G, stereo receiver Sansui C-3500 and 2 speakers Stage 60 Series II. All offers considered. 477-1111.

WE SERVICE ALL MAKES OF colour TV's, free in-shop estimates. Call now 477-6971. City Centre TV, 3970 Shelbourne St.

CRAIG T607 CAR DECK AND Pioneer AD304 20W amp. Just serviced. $250 or offers. Message at 598-2250.

$45 BLACK AND WHITE, $145 color. Good condition with no risk guarantee. 383-8774 or 382-1234

TEAC 3340S 4 CHANNEL 4 track Simulsync. Excellent condition, $1,100 or best offer. 479-9253.

BURHOE BLUE SPEAKERS, 2 months old, mint condition. $450. 385-2442

SANSUII AU317 AMPLIFIER, TU217 tuner, $450. 383-1483 after 6 pm.

OLDER STEREO WITH AM radio, cabinet style, beautiful tone, $50. 478-2574.

QUAD 303 N.A.D. 3020 E.R.A. turntable, Grace 707, Nagatron arm, $805. 479-6805.

WESTINGHOUSE COLOR TV, $250. 381-0272

98 TV, STEREO, RADIO SALES and SERVICE

YAMAHA CA410 AMP, 25 watts, $150. 8" Portacolour TV, $75. 477-3136.

LEAVING TOWN, HY-GAIN 9, 40 channel Hide-Away CB, $150. 388-7903.

BEAUTIFUL 26" SEARS CONsole colour TV, 1st $200. 384-8215.

3 WAY STEREO COLOR TV combination. New $1800. Asking $600. 598-9102 after 2pm

REPOSSESED 26" ADMIRAL colour TV and Magnavox console stereo. Call 385-8746

SANSUI SR212, BELT DRIVE turntable. $150. 477-7478.

99 GROCERIES, MEAT and PRODUCE

FRESH SALMON
$2.99 while quantities last. Fresh whole Ling Cod and Red Snaper, 99¢ lb. Come out to Fishermens Market and see the largest selection of fish, shell fish and smoked fish at super low prices. 1610 Island Highway. Open 7 days. 478-4522.

GRADE A-1 BEEF, SIDES $1.49lb, grain-fed pork, sides 79 cents pound. 10 cents pound for cutting, wrapping, freezing. 479-8911, 642-5849.

BREAD SPECIAL AT AMBROsio Bakery for 2 weeks. 55¢ a loaf or 10 loaves for $5. Cedar Hill X Rd. at Ophir St. 721-5212.

ALBERTA GRAIN FED BEEF Pork, veal, lamb. Information: 381-6621.

FRESH CAWLIFLOWER, first of the Season. Off grade. By the case. BYOC. 652-1656.

100 MISCELLANEOUS FOR SALE

INTERNATIONAL KNIVES
50% OFF
Mothers Day 'Super Special' Beautiful Kershaw Chef's Knife
8½" Blade Special $12.44
574 Yates 383-2422

ANTIQUE LOUVERED DOOR
Wood toilet seat
Wood storage shelf
Hoover vacuum. 595-5940

VACUUMS
Eureka and Hoover. Sawyer Sewing Centre. 388-6228.

OUTDOOR INCINERATOR barrels. Ready for use, $6.95 delivered. 383-1328.

45-GALLON OAK WHISKEY barrels, good condition. $17.50 383-1328.

CERAMIC TILE, JAPANESE and Italian direct import prices from 65¢-$5. per sq. ft. 386-2812

FULL LENGTH RANCH MINK, $1500 firm. Wedding dress, size 12, cost $275, sell $100. 656-5079.

MENS SIZE 8 ROLLER skates, used once, $75. 479-0281 after 6pm.

ATCO DELUXE 20 LAWNmower, used one season. $500 firm. Call after 5pm. 592-2321.

HUSQUAVARNA 162 SE CHAIN saw, 2-16" bars and spare chains. 385-0114.

WEBSTER 2 CYLINDER portable electric air compressor. 665 Treebank Rd. off Aral.

80 SQUARE YARDS OF GOOD clean white shag carpet. Priced to sell. 383-6872.

SCOTTISH DEER SKIN, CANAdian Lynx skin, dinette suite, chesterfield suite. 479-2861.

USED CABLE CARPETING, 12x13, excellent condition. 477-1972.

TABLE WITH 6 CHAIRS, wringer washer, fridge, geraniums. 478-1574.

TEAK DINING ROOM SUITE and kitchen suite. Offers. Call 479-4257.

NEW EMBROIDERED tablecloths, excellent gifts, Diamond ring, 383-0187 after 4:00.

GOOD HEAVY DUTY INGLIS washer. $285. Dryer, $175. Bathtub, $95. 652-3802

PROPANE COOKING UNIT INsert for RV, stove, icebox, sink, pump, $150. 477-3201.

LADIES LEATHER SUEDE jacket, worn 2 times, size 10, $50. 477-1669 after 6pm.

20" ATCO LAWNMOWER, good condition. 6621 Oldfield Rd. 652-1077

MOTORIZED GO-CART, GOOD condition, best offer or trade for trailer. 658-8859.

LAWNMOWER $75. ELECTRIC grass trimmer $15. Singer vacuum cleaner $25. 477-0695.

BOAT, TRAILER, MOTOR, complete; utility trailer; small boat motor. 474-1311.

LAWNMOWER, GARDEN tractor, motor bike, mini bike. 474-1311.

HARDWOOD SALE. 14 TYPES, kiln dried, low prices. Saturday 9-5pm. 386-3334. 415B Hillside.

DRAPES, FULL LENGTH, lined, 2 pair, 8', ivory, $75 a pair. 477-5322.

THREE BRASS HOT WATER tanks, 20, 40 and 60. Also pink toilet and basin. 479-1212 after 6.

EIGHT BAGS MANURE, SOIL, chips or bark, $12 delivered. 592-7068.

GRAVEL OR SAND $18; NEW concrete slabs 95¢ delivered. 592-7068.

15X27X4 SWIMMING POOL with accessories and sundeck, $600. 386-8149.

9 PAIRS OF LARGE DRAPES, 82"-96" in length, $50-$100 each. 386-7402.

CIRCULAR SAW, 7¼", 5000 RPM, $15. Wringer washer, Westinghouse, $45. 656-3764

HATLEY MEMORIAL, COLwood. Double lot must sell, moving soon. 595-1430.

ROLLAWAY, $35; BOY'S BIKE, $35; dresser, $80; sewing cabinet. 383-1927.

TEN POLYESTER GREEN net panels, 50"x72" long. $3 each. 478-5190.

3 PIECE SECTIONAL FRAME, stripped and ready for upholstry. 592-3194 after 2pm

NEW FABRICS AND PATterns, reasonable. New ladies shoes, sizes 9-9½. 658-8608.

TWO FLUORESCENT 8', Lazy-Boy, desk, Avon decanters, misc. items. 1460 Hamley.

EXTENSION LADDER, WOODen, 20', like new, $20. Phone 382-3947.

MUST SELL, ANTIQUE FURniture, drapes, misc. Any reasonable offer. 385-1952.

MAN'S NEW CROYDON RAINcoat, winter zip lining. 3 new men's shirts. 385-3289.

COLONIAL OVAL RUG, 11'6"x8'6", Olive tones. Very good condition. $75. 598-7649.

TROPICAL PLANTS, ALL sizes, very healthy, moving, best offers. 386-8175

BRAND NEW MANS SAFARI style leather jacket, size 38, $60. 595-3975

FOR SALE MCCLARY EASY range $50. Sears humidifier $50. Firm. 477-8684.

1 NEW CRAFTSMAN 9" TABLE saw, $300 firm. Phone 477-5073.

PICNIC TABLES $35, DElivered $40. 478-1091.

OAK BARREL PLANTERS. 477-4185.

100 MISCELLANEOUS FOR SALE

BEDDING SALE!
Mfg. by Grange - the makers of the famous Chiropractic spring wall - truckload sale of the "Posture Power" 312 coil multi - needle quilted mattress & box set. 39" twin, reg. $209.95, sale $168.88 set; 54" double, reg. $249.95, sale $198.88 set; 60" Queen, reg. $279.95, sale $238.88 set. Also deluxe frames with carpet rollers, special $29.88.

SOFA BEDS
Reg. to $534.95, Sale $399.
"BRAND NAMES YOU CAN TRUST"

WATER BEDS
Deluxe Floatation sleep system - has all the comfort & health advantages of a conventional water bed with ⅓ the weight! Comes complete with a heavy duty frame, CSA approved heater with controls & attractive cover. Limited time special introductory offer. Queen size, reg. $659, sale $499. - need credit? Open a revolving charge account. Sale hours everyday 10am - 6pm. Sundays 11am - 5pm. It's worth a drive to 1610 Old Island Hwy. (Colwood Farmers Market).

COLWOOD-LANGFORD Furnitureland
Tel 478-1921

GOOD USED

Sofa and love seat	$419
4 drawer chest	$39
Coffee table	$12
Hide-a-bed	$249
2 pc. chesterfield suites from	$169
Davenport and chair	$299
Dinette-oval table, 5 chairs and leaf	$219
Swivel rocker	$79
Pictures from	$19

Standard Furniture
Bargain Basement
FREE DELIVERY
Browsers Welcome
New Items arriving daily
Trade-Ins Accepted
Credit Terms Available
382-5111

SCARCE ITEMS
Walnut tea wagon $249.00, Marble top coffee and lamp table set $749.00, 8 pc. Oak dining suite $1195.00, 5 Pc. Vilas maple dining set $479.00, Console dining table $329.00, Mahogany buffet $269.00, Telephone table and choir $169.00, 9x12, 'Whilton Rug' $249.00, Maple corner china cabinet $389.00, Hida-beds $149.00 to $369.00, Oak dresser $349.00, Round rock maple dining table and 4 Chairs $449.00, French Provincial occasional chairs $189.00, Wooden rocking chairs $74.95 to $139.00 Students desks $39.00 to $169.00, Bunks beds complete $299.00, Walnut hy-boy dressers $249.00, Cedar Chest $199.00, Maple drop front desk $249.00, Electrolux vac $79.00.
Chargex or Master Charge
Pandora Furniture
1050 PANDORA 383-6319

auctions · appraisals
AUCTION EVERY FRIDAY NIGHT
Kilshaw's
OF VICTORIA
six generations
1115 FORT ST. 384-6441
BUY—SELL
APPRAISE
1115 Fort St. 384-6441

ENGLISH CHINA CHAMBER pot, woodburning stove, McClary Regina. 1930 Underwood typewriter and case. Bolex movie camera, movie projector 8mm. Kodak screen 40"X40". Heater for a waterbed, new. 2 pecan unit shelves 6' tall; 2½' wide. 2 sets of drapes, lined, gold and avocado. Sunbeam electric lawnmower and weedeater trimmer. Hanging lamp, Spanish. Locking ski rack, skis, junior 150cm., Solomon bindings. Cross-country skis, poles, bindings 200cm. made in Norway, wood. Other misc. items. All in excellent condition. 656-0074.

LATE MODEL 2 DOOR fridge, excellent working order, $175; chesterfield and chair like new, $150; box top car carrier, $19; rowing exerciser, $39; single bed complete, $35; sunlamp, like new, $9; chest of drawers, $29; set of wagon wheel bunk beds, $160; double bed complete, $35; small propane fridge, working, $95; dinette set, 5 piece, $59; pole lamp $12. Royal Oak Trading, next to Royal Oak Shopping Centre, 4488 West Saanich Rd., 479-1913. Open 9am-9pm, 7 days.

MISTER SWEEPER
The biggest and best selection of rebuilt and new vacuums on Vancouver Island. Compact, Filter Queen, Electrolux, Kirby, Hoover, Eureka etc., etc. always in stock. Also built-in vacuums at super low package price.
★ We Service What We Sell ★
901 Esquimalt (At Head St.)
386-3717

international waterbed (VICTORIA)
1124 BLANSHARD ST.
386-8858

Entire stock of trade-in merchandise all reduced due to warehouse relocation. Come first for best selection.
TheTraders
388-6264 715 Finlayson
Mon, Tues, Wed & Sat 9-5:30.
Thurs & Fri 9-9.
Closed Sundays

RESIDENTIAL HOT WATER furnace, complete with oil burner, $350. Orange ceramic acorn type free standing artifical fireplace, $175. Electric lawn edger, $25. Hot water heat exchanger, ideal for solar heating, $150. Genuine paperbacked burlap wallpaper, new price $32 per strip, only $4 per strip, never used. Black vinyl chair, $25. Small organ, $10. Step chair, $8. Other miscellaneous articles. 592-9144.

SIZE 9 VERY CLEAN WEDding dress with veil. 592-4935.

2 FLEETWOOD MAC TICKETS for sale. 479-3853.

65 GALLON OIL DRUM AND stand. 386-2435.

NEW CARPET, 100% NYLON, 2 shades of brown. 386-2812.

100 MISCELLANEOUS FOR SALE

RCA CABINET STEREO WITH FM-AM, record player with Girard changer, $150. Professional miscellaneous band music of all kinds, snare drum, $10. 383-0270

THERE IS A LOVELY LADY at 363 Burnside East who makes beautiful spring-filled cushions. Ideal for fireplace, patio, or boatcushions. Only $14 each. 383-5535

32" CAFE DOORS, OAK AND plexiglass room divider. Vacuum cleaner. Four wheels and radials tires, size GR78-14. Garrard auto record changer. 382-1060.

VACUUMS
Electrolux, Compact, Filter Queen, Hoover & others. Rebuilt with warranty. Starting $25
All Victoria Vacuums,
2805 Cedar Hill, 595-2622.

WATERBED, KING SIZE, Monterey ultra-sleep, motionless mattress, fully guaranteed, walnut finish, purchased in March, $339. Car 8-track, 2 speakers, $20. 592-5610

BLACK NAUGAHYDE CHAIR with ottoman on casters, bargain at $200. Valuable blue Chinese rug, 9x12 with floral decorative border and centre, best offer under $1000. 386-9365.

OLD TEAWAGON, BARLEYtwist legs. Electrolux in storage hassock. Old oak gramaphone cabinet. Patio umbrella and table. Old telephone. Hardwood lumber and misc. 382-0787.

GE TRASH COMPACTOR. Compresses 10 large green bags of garbage including bottles and cans into one small bag. Fits under kitchen counter. Value over $425. Asking $150. 652-4090

LIQUIDATION SALE. ELECtronic cash register, plastic hangars, racks and shelves, heavy duty blind hemmer, plastic bags, miscellaneous. 385-2337 or 382-3012

LAWNMOWERS
Sales and Service
Marine and Power Products
402A Esquimalt Rd. 382-1211

LARGE AND SMALL TROPIcal and outdoor plants. Cheap. Please call between 8-9:30am, 9-12pm, 479-4586. Or 721-3838 days.

GOOD QUALITY CUSHION flooring, 12 patterns. Kitchen cabinets and extra doors. Ceramic tiles. Contractor selling extras. Reasonable. 479-5966.

LIFE TIME MEMBERSHIP TO the European Health Spa, $425 or best offer. GMC canopy for ¾ ton pickup, $700 or best offer. 656-3376

SPRING SALE. WASHER $20. Life jackets $4. Coffee tables $4. Bookshelves $3. Comics, childrens books, drapes and more. 386-9581 after 3pm.

MEAT CUTTING EQUIPMENT including power saw, meat slicer, grinder and two cutting blocks, display case. Asking $3500 for all. 479-2323.

CHAINSAWS
Sales and Service
Marine and Power Products
402A Esquimalt Rd. 382-1211

THREE 53½"X44" ALUMInum frame windows. One sideslide opening, $60 each. One 53½"x44" aluminum window, non opening, $50. 479-2518

DEEP FREEZE, HIDE—Abed, Electrolux vacuum with power head, Electrolux shampooer. 474-1311, 1096 Goldstream.

PICTURE GLASS
Compare Prices and Give Me A Call - HARRY, 477-6534.

HARRY - 477-6534
"Broken Window Specialist"
TRY ME, I'M REASONABLE

COMMERCIAL AIR HOCKEY game, loads of fun. Can be coin operated. Good looking piece of furniture. Sliding shower doors set. Sump pump. 479-5010

10 HP JOHNSON WITH TANK, $285. Loveseat and chair, $85. French provincial chesterfield, $125. Upholstered rocker, $20. Belt massager, $22. 383-8281.

WALNUT CHINA CABINET drop desk, $300 or best. Washer and dryer, excellent condition, $350 pair. Sound chord organ. 381-0391.

FURNACE COMPLETE WITH tank, ducts and register. 45 gallon wine barrels. 45 gallon oil drums. Peg boards. Hundreds of miscellaneous items. 479-9503

DEMOLITION MATERIAL. Doors, 2x6's, 2x8's, 2x10's, 2x12's, 1x8 shiplap, wooden windows, metal barrels, misc. 1081 Dunford. 474-1096

GOLD AND BROWN TWEED carpet 12'x8', thick rubber back, excellent condition, $39. 23" B/W TV, perfect condition, $39. 658-5782.

CHAINSAWS
Alf Becker and Son Ltd.
2981 Tillicum 384-6414

Waterbeds
Day or Night
478-7345

THE PLASTIC SHOP IS MOVing. Clearance. Prices of up to 50% on selected items. 2105 Douglas St. 386-1477.

CUSTOM MADE DRAPERIES and slip covers — wide range of fabrics. Standard Furniture, 382-2511, 737 Yates.

SOLD HOUSE! ALL HOUSEhold goods, tools, dishes, etc. 1977 Honda Civic Hatchback, 4,000 miles. 9-9 daily 598-4202.

SCOTSMAN ICE MACHINE, $1300; Scotsman ice crusher, $550; electric pizza oven, new, $650. 721-3448

NEEDLE WORK KITS FOR sale or earn free needlework kits. Have a class demonstration in your home. 595-1483.

LADY'S GOLD AND DIAMOND engagement and wedding ring. $150 or offer. 595-4406, 388-4468 ask for Iris.

FOR SALE, 2 BRONZE RIGHThand propellers in excellent condition. One 15"X14" and 15½"X14". $85 each. 656-6834.

BURL CLOCKS AND TABLES, beautifully handcrafted. Mother's Day, anniversary, birthday gifts. Reasonable. 592-6015.

8 PLACE SETTINGS ROYAL Albert Hidden Valley, used once. Cost $50, sell $40 per setting. 383-5159.

MAXIMAT V-10-P MACHINE lathe with milling machine, new. Reasonable price. 112-748-2857 after 6pm.

APARTMENT STYLE FRIDGE $100, 9x12 gold carpet $50, dressers and extra household effects. After 6pm. 477-7847.

DOUBLE BED, TABLE AND 8 chairs, hide-a-bed, cabinet stereo, cameras, lots of misc. household furnishings. 598-6519.

FRIDGE, STOVE, WASHER, dryer, chesterfield and chair, kitchen suite, single bed, double bed. 479-3231.

GOLD FRAMED 16"X20" MIRror, new, $50; double size box spring, mattress, good condition, $75. 385-8835 after 5pm

14KT LADIES SOLITAIRE tare diamond .94 karat, asking $1500. Ladies yellow gold 3 diamond .34 karat $600. 384-7643

MUST SELL 8X11 WOOL RYA rug, $110. 40X40 mesh playpen, $35. Folding stroller, $10. Portapotti, $40. 595-8705

SMALL DESK WITH THREE drawers, $55. Water skiis, $30. Large professional canvas tent, $100. 383-0270

APPROXIMATELY 100 sq.yds. very heavy beige gold, Saxony carpet. Very good condition. 479-5010

QUEEN SIZE WATERBED, $250. Antique mirror, open to offers. Small girl's bike, and miscellaneous. 386-2386

POOL TABLE, 4X8, EXCELlent condition, $235. 658-5750

100 MISCELLANEOUS FOR SALE

UPHOLSTERY
Quality fabrics for less. Save always. Workmanship guaranteed.
Morgans Fabrics
2070 Cadbora Bay Rd. (Near Fort and Foul Bay Junction)
598-4011

the Butcher Block Shop
4011 QUADRA 479-5921
Solid maple Butcher Block counter tops and chopping blocks.

MOVING, BEAUTIFUL WALnut vienna double regulator wall clock, circa 1870; magnificently carved golden oak Monk's bench, maple blanket rake, oak pie crust edge wall shelf, oak bevelled mirror, small selection sterling and silver plate, china, brass, boxes, other items. View May 1st Thursday AM from 9-12 and evening 7-9pm. 1703 Ash Road. 721-3605.

EATON'S WAREHOUSE STORE
749 View St.

ONE 14-18 KARAT YELLOW gold white engagement .12 karat diamond and 2 approx. .015 karat diamonds, appraised $700, asking $650. One ring 14-18 karat, yellow gold white set with 3 approx. .015 karat diamonds, appraised $325, asking $300. One ring 10 karat yellow gold 2 tone wedding ring, appraised, $125, asking $100. 478-5558.

REDWOOD
Slabs for tables, clocks, bars, picture frames, also redwood lumber, blocks for sculpture or lathe, buckeye slabs. B & C Redwood Distributor. 112-461-7762.

REGULATION SIZE MAHOGany shuffle board, $150. Pedistal cigarette table $20. Small ornate English pump organ in working order, $475. Tall old English linen press, $175. Old hall table, $35. Round lamp table, $25. 5' metal bifolds, half price $45. Various sizes interior doors, $2-$4 each. 479-4500.

USED SEWING MACHINES
1 automatic open arm Necchi; Zig Zag and automatic Singers also straight stitch machines. Used cabinets to fit most makes. 1 yr. guarantee on parts and labour. Also used Passap knitting machines with free lessons. Sawyer Sewing Centre, 840 Fort St. 388-6228.

ONE YEAR OLD HUSQVARNA sewing machine with many top features. $800 or best offer. Also 3 year old Brothers electric typewriter $135. or offers. Also some bedding, clothing, hand knit and crochetted garments sizes 10-12. Some luggage and others. 658-8614.

COLDSPOT REFRIGERATOR 13.8 cu. ft., $200. Stove, white, 30", $200. Rugs, 2, 12x9, 14x10, avocado. Acrylan, underlay included, $175. Mantel mirror, 30"x60", $25. Electrohome stereo, fruitwood cabinet, $200. Drapes, floral, lined, 100"x81", $35. 598-9941.

USED BAR SIZE FRIDGE $129; Beatty spin dry washer $169; Westinghouse stereo $249; 2 Pc gold color chesterfield $229; 2 Pc. beige color nylon chesterfield $179. Captains bed complete with new mattresses $249. Echo Furniture, 704 View St. 384-2214.

ANTIQUES, COLLECTIBLES, used modern furniture, appliances, reconditioned bicycles, lawnmowers, stereos, tapes, tools, tires, china, baby items, numerous miscellaneous items. Bills Bargain Barn, Craigflower & Tillicum, 384-5235 Tuesday-Sunday.

HOMELITE
CHAINSAWS
SALES—PARTS—SERVICE
RENTALS
GIBSON POWERCRAFT
NOW AT 730 HILLSIDE
382-8291

ORCHIDS
Cymvidiums, Cattaleyas, Phalaenopsis, in bloom. From $19.99 to $69.99. Plantarium, 1692 Douglas at Fisgard. 383-6222.

RED SHAG RUG, 9'X12', $20. Chest drawers, $25. Stainless steel sink, $18. Lady's white leather coat, 13, $55. Lady's brown leather coat, 11, $55. Motorcycle helmet S, $15. Office, Motel View Royal, 301 Island Highway.

COLLAPSIBLE WHEEL chair in new condition, hardly ever used, cost new $348. Will sell for $175. Adjustable height invalid walker in new condition, hardly ever used, cost new $48. Will sell for $25. 382-0032 evenings only.

STIHL Chainsaws
SALES—PARTS—SERVICE
RENTALS
GIBSON POWERCRAFT
NOW AT 730 HILLSIDE
382-8291

BRITTANNIA LEGION. 1616 Blanshard. Demo sale. Carpets, rubber underlay, flourescent lights, doors, windows, cement blocks, 2x4's, 2x6's, 2x8's, shiplap, plywood, panelling, used bricks. Mon-Fri. 9-5pm.

PORTABLE SINGER SEWING machine, $55; walnut buffet with mirrored hutch, $275; loveseat, $175; 5 drawer chest, $45. Mel's Bargains, 3460 Quadra St. 384-3152. Chargex and Mastercharge available.

SIMPLICITY WASHER AND dryer set $300; 9 drawer chest $75; oak side table with drawer $85; 5 pc. dinette $135. Mel's Bargains, 3460 Quadra St. 384-3152. Chargex and Mastercharge available.

40'S DRESSING TABLE OR desk $125; brass fireplace fender $75; 7 stool bar set $135; Simplicity spin dry washer with agitator $225. Mel's Bargains, 3460 Quadra St. 384-3152. Chargex and Mastercharge available.

Estate Sale
GENTLEMANS DIAMOND ring .43 points. Sacrifice $1,500. Appraised at much more. 384-2724 daytime.

ROTOTILLER. 85HP BOAT motor. Garden tractor. Table saw. Lawn mower. Utility trailer. Boat trailer and 20 hp Merc motor. 474-1311. 1096 Goldstream Ave.

STATIONWAGON ROOF rack, $35. ½ ton Dodge rear end, $50. Thermofax copier, $25. Free standing basket hangers, $8 each. Paint, $16.50 a gallon. 318 Dodge motor, $100. 385-1222.

BROTHER SEWING MAchine, $100. Kelvinator range, $125. Tilt boom trailer, needs work, $40. Free standing sink, $15. Two vanity tops, $20 each. 595-0503 after 4:30pm.

ROLEX; GENTS OYSTER perpetual officially certified chronometer, 14 karat gold case and bracelet, fully conditioned and guaranteed, $2800. 595-2986 after 6pm.

SPECIAL - SATURDAY MEMBERSHIPS till August 31. Unlimited time! Only a few spaces available. TOOLS 'N SPACE The Woodworking Centre, 338 Catherine St. 383-9600.

COMPLETE SET OF CAMEO kitchen cabinets, 3 years old, you remove, $925 or best offer. 20' upper cabinets, plus 15' of base cabinets. Peninsula bar unit has glass doors. 479-4500 to view.

FOR SALE CEMENT MIXER, $150. 478-8112.

100 MISCELLANEOUS FOR SALE

SINGER K31 ELECTRIC TAYlor, $75. Table saw 8, complete, $75. Corner sectional suite, $75. 384-5244

LARGE UTILITY TRAILER, 16" wheels, $150. Size 10-12 maternity clothes, excellent condition. 478-6923.

BAGS FOR YOUR HOOVER vacuum cleaner. We carry the complete line at Singer Sewing, Hillside Mall. 595-4545.

POOL TABLE
1 piece slate, all accessories, excellent condition, $700. 388-5583.

WESCRAFT PICTURE WINdow, 10'x4', complete and in excellent condition. $50 or reasonable offers. 656-1338.

DIAMOND ENGAGEMENT ring, certified perfect. .15 points, 14 kt., like new. Asking $575. 386-8175

THERMOPANE WINDOWS two 16x39¼, two 19¾x42¼, $250 or offers; womens 7-8 suede coat $20. 382-7809.

101 CHILDREN'S MISCELLANEOUS

ROUND-A-BOUT
CHILDREN'S CLOTHES
We will sell quality used childrens clothing. 1005 View, Tues-Sat, 10-5 p.m. 385-6552

CARSEAT $15. BACKPACK $10. Gendron buggy as new $80. Jolly-jumper $4. 479-0790.

BUNK BEDS, CARSEAT, HIGH chair, playpen, stroller, toys, 598-6519.

103 MISCELLANEOUS WANTED

LIVELY ACTION Oak Bay
AUCTION
NOW
Wednesdays Only
1:30pm and 7pm
WE BUY, SELL & APPRAISE
CONSIGNMENTS WANTED
2036 OAK BAY AVENUE
592-5111

THE SALVATION ARMY needs your clothing, furniture, household goods. "Help us to help others." Family Thrift Stores. Victoria, Sidney, Langford. For Pickup— 386-3295

URGENTLY REQUIRED, REfrigerators, freezers, automatic washers, dryers, ranges, dishwashers, not necessarily working, but less than 12 years old. 384-0423.

WANTED: ONE DOZEN YEAR old Everbearing strawberry plants also electric portable typewriter under $100, prefer Smith Corona. Pensioner. 595-3574.

OLD COUNTRY
Couple wish to purchase old style furniture and bits and pieces for their own use and pleasure to furnish large home. Please phone 381-1661. Thank you.

CASH
For Vintage clothing, furs etc, costume jewelry, 11 to 5 p.m. 384-4547, after 6, 385-9878, 577 Johnson. The Bay Window.

WANTED: SWORDS, BAYOnets, bone handled hunting knive, daggers, etc. Also want old pistels and sword canes. Phone anytime, 598-2327.

COLLECTOR WANTS CHINA with factory mark by RS—Germany RS—Suhl RS—Prussia RS—Poland RS—Tillowitz. 479-7812

WANTED: WALL UNIT WITH desk, girl's white bedroom suite, small greenhouse and quantity of geraniums, wheelbarrow. 652-3728.

Beer Bottles and cans 60¢ doz. soft drink bottles, old car batteries, radiators, copper, brass, lead etc. 526 David, 383-1328, 8-4.

DIAMONDS & GOLD WANTED
Cash for your diamonds and rings in any condition. Universal Trading, 584 Johnson, 383-9512.

WILL PICK UP FREE OF charge those old newspapers for recycling. We'll also buy your beer and pop bottles. 383-1328.

WE ARE LOOKING FOR 16 MM movie film and/or still photos, as well as recorded sound of the old Crystal Gardens. 478-7211.

WANTED: LAWN FURNIture, garden tools and lawnmower. Very reasonable only. 381-1513, 474-2971.

WANTED FOR CASH
Power takeoff winch and portable electric power plant. Very reasonable only. 592-9549.

UTILITY TRAILER, BOAT trailer, boat motor, lawnmower, working or not. 479-3231, 474-1311.

NON—WORKING OR BARELY working colour portable TV's wanted, will pickup free. 384-8215.

WANTED: 30" STOVE WITH Corningware top and large fridge, Harvest Gold or Almond. Also motor scooter. 479-6149.

10"-12" RADIAL ARM OR table saw and drill press, floor model. Needed immediately. Phone 112-468-9235

ELECTRIC LAWN MOWER, also Davis riding mower for parts. 382-2822 after working hours.

WE PAY CASH FOR ALL square cornered fridges, stoves, washers, dryers, deep freezes, working or not. 384-5721

RECORDS WANTED, 1950'S and 60's rock and roll and country and western, 45's, 78's and LP's. 386-2205.

SELL OLD BOOKS TO THE HAUNTED BOOKSHOP
382-1427

FRIDGES, SQUARE CORnered, working or not. 478-2313, 478-5449.

TOP PRICES FOR OLD POSTcards, etc. 383-8311, 384-4793 or 595-7567.

SERIOUS WOODWORKER REquires used planer. 478-6447 after 5pm.

LAZYBOY WANTED BY SEnior citizen suffering from phlebitis, 382-1925.

OLDER TYPE WOODEN bookcase china cabinet. 479-7348.

WANTED SILVER PLATED cutlery, 6 or 8 place settings. 592-0713.

FRIDGES, SQUARE CORnered, bought. 383-7213 All Temp

PIANO WANTED, ALSO bench stool. 384-1154.

WANTED HONDA 90 TRAIL bike. 382-1971.

WANTED INFLATABLE AIR bed, double or larger. 383-0389.

WE BUY ODDS AND ENDS, small furniture. 385-4177

BCRIC SHARES WANTED for cash. 381-5389.

NEED 12'-14' BOAT TRAILER. Phone 479-1198

103 MISCELLANEOUS WANTED

URGENTLY WANTED
GOLD
SILVER
DIAMONDS
STERLING
SILVER COINS
Come in for free appraisals.
No obligations.
UNIVERSAL
Trading Centre
584 JOHNSON 383-9512

Robinson's

NEED CASH?
WE BUY GUNS
OF ALL TYPES
1307 Broad 385-3429

WANTED URGENT GOOD used furniture, major appliances, tools, anything with resale value. Phone for cash appraisal Royal Oak Trading, next to Royal Oak Shopping Centre, 4488 West Saanich Rd., Open 7 days 9am-9pm. 479-1913.

105 GARAGE SALES

MOVING OUT SALE, SATURday, May 3, 9 am. Swivel rocker, acrylic velvet, $40; 9x12 rug, $25; two outdoor clothes dryers, $10 each; gas range, $250; dinette set (2 chairs, 2 leaves) $60; luxury sofa, chair, $450; beautiful kitchen hardwood cabinets, sink, counter, easy-to-assemble, $600; gas mower, $50; mattress, box spring, like new, $50; aluminum awnings, 5' each, $50 each; sleeping bag, small items, lumber, doors; beautiful 9x12 India rug, like new, $700. No preview. 515 Cook.

MOVING TO SMALLER house, must sell 12' chesterfield. Good for rec-room. Map cupboards with counter tops, (3 sizes). Assorted car tires. Artifical fireplace, etc. Etc. If it rains sale will be inside. Saturday, May 3rd, 10am-5pm. 2231 Shelbourne.

SATURDAY, MAY 3RD, 10-4:30pm, 2114 Crescent Road. Rugs including 9X12 Sarouk, 2 years old $325. Dryer, like new $175. Large wood stove $175. Radio, cameras, records, clothes, flower boxes, etc. 598-4520.

4 FAMILY CARPORT SALE. Many baby items, sculptured rug, miscellaneous household items. Near Sidney Elementary on the corner of Henry Ave. and 10005 Buddleia Pl. Saturday, May 3rd, 10am-4pm. No early birds please.

ONE ARM BANDIT SLOT MAchine, antique fir fireplace mantel, depth sounder, 50 year old Toledo store scales, pinball game, wind up gramaphone, antique light fixtures and other items of interest. 2604 Roseberry Avenue, all day Saturday.

PRE-MOVING SALE. SATURday May 3rd-Sunday May 4th, 10 am-4 pm only. 3867 Rowland Ave. 479-1429. Cassette deck, reel to reel with tapes, TV game, books, and much more.

THREE FAMILY GARAGE sale. Lawnmowers, trail bike, trailer hitch and lots lots more. Something for everyone. 9-3 Saturday, May 3rd only, 740 Danbrooke (off Millstream).

GARDEN TOOLS, DISHES and more dishes, childrens toys, comics, etc. Saturday only, 10-4, 1693 Alderwood Street off McKenzie on Cedarwood.

1627 LONGACRE DRIVE, SATurday, Sunday, 10 to 4. Small appliances, lamps, toys, tires, linens, books, sinks and much more.

GARAGE SALE, SATURDAY, May 3rd, 10am-4pm. 904 Rankin Road, off Craigflower. Electric stove, dryer and misc. items.

RENOVATION GARAGE Sale, Saturday May 3rd, 10am-4pm, 4031 Palmetto Place (off Lockehaven) 721-5375.

APARTMENT SALE. SKILsaw, ½ hp motor, many household items. 4-2512 Estevan. 592-7189

GARAGE SALE. FRIDAY, SATurday, 10-4. Fridge, kitchen suite, household items. 2786 Murray Drive.

MULTI-FAMILY GARAGE sale. 9am-3pm. Saturday and Sunday. 6230 Marie Meadows (off Tanner Rd.)

SATURDAY, MAY 3RD 9:30-4. Records, sports equipment, oval braided rug and lots more. 2864 Wyndeatt Ave. (off Gorge Rd.)

I AM HAVING MY GARAGE sale at Western Speedway Sunday 8am.-3pm.

YARD SALE, SATURDAY AND Sunday, 9-5 weather permitting. 650 Griffiths Street

GARAGE SALE 1720 DAVIE ST. off Fort St. Friday and Saturday.

APARTMENT SALE. FURNIture, clothing, lots more. 44—132 Menzies, May 2,3,4.

109 MISCELLANEOUS TO RENT

MOGUL SPORTS LTD. Rentals of tents, stoves, Windsurf boards, packs and sleeping bags. 629 Pandora St, 384-2224.

112 WANTED TO RENT, MISCELLANEOUS

KINSMEN CLUB OF VICtoria wants low or no cost secure covered storage place for its 40' fire truck. Call Mr. Walton 386-1336 or 595-2366.

115 SWAPS

1970 DATSUN 240Z AND 71 Dodge van, value $4500 for both. Trade for economical 4X4. 595-0429 or 592-5164.

116 COINS and STAMPS

OLD GOLD, JEWELRY, NUGgets, etc. 1964 U.S. and 1966 Canadian and earlier silver coins, and scrap silver. All bought for immediate cash. Phone 383-8113.

WE BUY SILVER COINS AND sterling. Universal Trading Centre, 383-9512

TWO BLOCKS BLUENOSE. One plate. Used. 477-2815.

117 ANTIQUES and ARTS

MAXWELL STUMPS
ANTIQUES
Exceptional 3 pce. Victorian Parlor suite in excellent orignal condition. French silk covering; includes ladies and gentlemans chair and settee. Classic wing back chair with black silk covering. Mahogany chest of drawers with ivory inlay. Victorian mahogany dressing table with Cheval mirror, and much, much more. Stop in and be surprised.
1826 Government St.
10-5:30 Tues-Sat
382-2434

SMALL SELECTION OF 19TH century mahogany furniture in excellent condition includes a small 9 drawer kneehole desk, drop leaf table, pedestal card table, pretty Sheraton style wardrobe. 598-5004 after 6pm

117 ANTIQUES and ARTS

30% OFF ALL MERCHANDISE. Capidimonte figurines, crystal, china, Limoges, chandeliers, wall plaques and much, much more. The Porcelain Shop, 595-1221, corner of Fort and Oak Bay.

INNUIT SOAPSTONE CARVINGS. Special collection of major carvings by Enook Manomie plus framed limited edition of Memorial Rainbow Drum by Joe David. 10am-6pm., 381-1512.

ROUND MAHOGANY SINGLE pedestal table with 6 leaves, $2400. 2 wicker chairs, $325. Oak wardrobe, $135. Oak frame mirror, $185. Chandelier, $300. 385-0326.

WANTED: QUALITY ANTIQUE furniture, rugs, clocks, paintings, silver, etc. Top prices paid. D. Robinson, 1019 Fort, 384-6425.

MARSHALL ANTIQUES, 1030 Fort. We buy quality furniture, silver, china, crystal. TOP PRICES PAID. 382-0511.

CASH FOR OLD OIL PAINTINGS, antique and estate jewelery. Brandon's, 18 Centennial Square. 385-0623.

COLLECTOR WILL BUY OR repair any windup gramophone, outside horn or otherwise. 595-4768.

ANTIQUE RESTORATION and reproduction, highest quality craftsmanship. Dove West 388-5517

ANTIQUE LIGHT FIXTURES, shades, and brass parts for sale at Waterglass, 1040 North Park St. 384-1515.

POLAR BEAR, FULL HEAD mount, $2500 plus small collection of exceptional oriental rugs. 10am-6pm. 381-1512.

ANTIQUE WALNUT BOOKCASE. Two British India rugs, 9X12, 4X7. Four new oak pressed back chairs. 381-5583 after 6 pm

UNIQUE CARVED MASONIC corner cupboard, dated 1853. Irish Celtic carved oak chair, circa 1900. 383-0405.

FURNITURE REPAIRED. Antiques our specialty. Phone 478-2539.

OIL PAINTING, 29X23", (Canadian artist) - antique frame. 477-0512

WANTED JAPANESE PRINTS especially Hasui, Yoshida, etc. After 5, 388-4685.

120 GARDEN SUPPLIES

TRIO
GRAVEL MART
New hours starting Thursday, May 1st 1980:

Mon—Fri	8am to 8 pm
Sat	8am to 4pm
Sun & Hol	10 am to 4 pm

Trio Ready Mix (1971) Ltd
½-mile north of Fable Cottage on Cordova Bay Rd at Fowler Rd

FREE VEGETABLE GARDEN plot with tools, manure, rototiller etc. Royal Oak area. 479-7653.

Fertilizer

WELL ROTTED HORSE MANURE, large truck loads, $25 delivered. Not delivered $10. By the bag 75cents. 479-5445, 479-8682.

SAANWOOD FARMS LTD. Cow manure. 652-2026 or 652-1743. No Sunday calls please.

MANURE, COW, CHICKEN and pig. You load. 35¢ a bag. $4.95 truck. 652-3501.

#1 STRAIGHT COW MANURE, 4 yards, $38, 7 yards, $52. Bag, $2.50. 595-0773

GOOD BLACK SOIL WITH chicken manure, 7 yds, $65. 14 yds, $123. 595-0773.

CHICKEN MANURE.
478-3612.

COW MANURE FOR SALE. You haul. 479-8472

Greenhouse

TEMPERED GLASS PANES for greenhouse, etc. Best offer. 477-1669 after 6pm.

Plowing, Rotovating and Cultivating

DON'S TRACTOR SERVICE
477-3913
We rotovate, plow, cut grass and brush; also loading and hauling.

RAMSAY'S ROTOTILLING, 16½ horsepower tiller, garden small or large. Guaranteed deeply tilled. Enters 32" gate. Last year's prices. 598-6541.

KAYTER'S ROTOVATING Service. Gardens, backyards rototilled. Enter small gates. 383-8269 if no answer please phone after 4pm.

GARDEN ROTOTILLING, Western Community, heavy duty machine, reasonable rates. 478-0798 after 5pm weekdays.

COOPER TRACTOR SERVICE 478-8031 or 478-7059 Rotovating, mowing, brush and lot cleanup.

PREPARE FOR SPRING. Rotovating, cultivating and levelling done. 652-2314.

TED'S TRACTOR SERVICE. Rotivating, plowing, leveling. Anysize. 478-4059 after 4pm.

HAROLD'S ROTOTILLING Powerful 20 HP machine, will enter 30" gate. 478-6832.

ROTOTILLING, NO JOB TO small. Free estimates. 652-2984

Seeds, Bulbs, Plants Trees and Shrubs

THIS WEEKS SPECIALS

Margurites	45¢ each
Chrysanthums	55¢ each
Fuchsias	65¢ each
Bedding Plants	65 per tray
Ivy and Bedding Geraniums Named varieties	$1.45 each
Seedling Geraniums separate colours 75¢ each	$8.50 dozen

Beautiful big hanging baskets for Mothers Day, all kinds. Buy now while selection is good. Very reasonably priced.
Deckers, 2036 Bazan Bay Rd. Sidney.

YOU HAVE GOT TO SEE Deckers cactus on display. No charge. Bring your camera, 5' high, 6' wide, now between 1700 and 2000 flowers and buds, each flower 6" diam. and bright red colour will be in full bloom about May 3rd or 4th. 2036 Bazan Bay Rd. Sidney B.C.

BEAUTIFUL BIG NORFOLK pine and other small plants. 595-6159 between 9:30am and noon.

BEAUTIFUL HANGING BASKETS. Assorted colored geraniums. Phone 385-9292

GERANIUMS "RED" $1.10, $1.25. Mums, 25¢ each. 382-7015. 155 W. Burnside.

BEDDING PLANTS. APPLY at rear 1075 Goldstream Ave.

Tools and Supplies

10 HP YARDMAN TRACTOR with 36" mower. Perfect shape. Asking $995. 479-1687 days; 479-6763 evenings.

SEARS SHREDDER BAGGER, 6 HP. Bought new, used twice, $250. Call 477-5165 after 5pm.

GARDEN SCREENS WITH metal frame, $6 each. 479-9181.

Top Soil, Rocks and Fill

TOP QUALITY SHREDDED top soil with sand and manure added. 10 yards or more, $10 per yard delivered. Smaller quantities also available. Peninsula Bulldozing Ltd. 479-1884.

SCREENED TOP SOIL WITH manure and sand, $12/yd. Delivery extra. Sterilized potting soil by bag. E. Nixon Ltd. 478-0511; Nights 479-1937, 479-2995

120 GARDEN SUPPLIES

Top Soil, Rocks and Fill

GOOD CLEAN SHREDDED top soil with or without sand. Government tested. Approved greenhouse material. $11 yard. Minimum 5 yards. 384-6022.

#1 SCREENED TOPSOIL, mixed with sand and manure, $10 per yard. Some areas delivery extra. Free fill, hauling charge only. 478-3322.

NO. 1 MIXED TOPSOIL. DARK, sandy loam. Large and small orders. Also no. 2 and perk soil. 658-5172, 479-1582, 658-8921

WOULD LIKE APPROX. 15,000 cu. yds. of raw loam excavated. Open to offers, Millstream Road area or trade for soil. 478-7178

NO. 1 SCREENED BLACK loam, easy to spread, 4 yards $50; 7 yards $75; big bag $2.25. 595-8129

SAND, GRAVEL, DRAIN AND crushed rock, 1 to 6 yard loads. 658-5406.

TOP-SOIL ½ TON TRUCK load, you pick up. $20. Weekdays 652-3951.

BY SACK, WEED FREE black soil. Open 7 days a week. 382-2843.

125 PETS and SUPPLIES

WESTERN DACHSHUND Club Fun Match and Correction Obedience Trial. Sunday, May 4, 1980. Brentwood Hall. Entries from 9:30am. 479-6379

WANTED: GOOD HOME WITH room to run for beautiful 3 year old Mastiff bitch. Loves children and cats. Preferably in country. 384-9201 after 6pm.

ANIMALS' CRUSADERS
Be Kind To Animals Week. Visit us at Mayfair Mall, Monday May 5th through Saturday May 10th. 386-9832.

VANCOUVER IS. POINTING Dog Club is holding its spring trial, weekend of May 3&4. Open to all pointing breeds. 479-6903 between 9-9pm.

BEAUTIFUL TRI—COLOURED Lhasa Apso puppy, female, 5 months, registered, all shots, ready to go, priced to sell. $375. 382-6279

MOTHER, ONE YEAR, AND 3 kittens 3 days old, male, 1 year, well behaved to good loving home. Please phone 382-9125 or 383-5113

BEFORE BUYING A PUPPY call Victoria City Kennel Club "Watchdog" for advice. 478-4177.

SEA SHORE PET SHOP LTD.
Tropical Fish — Birds
Small Animals — Supplies
Town & Country 383-9313

DO YOU WANT TO HAVE your dog well trained, Phone Us. Any breed from 3 months to 5 years. Guaranteed. 385-8209.

BLOODHOUND - BLUETICK pups, wormed, innoculated, 8 weeks. Excellent companions for active families. 382-7515

HAND TAMED AMAZON PARROT. Bought 1 week ago, forced to sell. $900 includes cage, supply of food etc. 592-6404

PUPPIES
4 adorable, cock-a-poo pups. Ready now. $70.00. Call 595-2163 after 5:30.

HAVE YOUR DOG OBEDIENCE trained by a professional. Basic, guard and behaviour problems. 381-6886.

FREE TO COUNTRY HOME, affectionate male Sheltie/Shepherd Cross, 9 months old. Loves children. 474-2858.

GERMAN SHEPHERD, PROfessional guard dog for rent. $30 per month. Call Kim or Ed at 642-4992.

FREE 8 MONTH OLD FEMALE Dalmation X, loves people. Willing to pay spaying fees. 479-9224.

MOVING, MUST SELL PAIR of budgies. Blue female, green male. Large new cage. $40. 474-1873.

TEN ADORABLE PUPS NEED good home. Mother is Shepherd Bloodhound cross. 382-9435 between 5-7 pm.

PAIR OF BLACK MASK LOVEbirds with cage, $195. Orange winged Amazon parrot $475. Offers. 595-1913

CAIMAN ALLIGATOR, 12", good health, $55. Call after 5pm. 381-6277.

PUREBRED BLACK LABS, one male, two females, $40. 478-4205, after 5.

CKC REGISTERED BOUVIER des Flandres puppies. Pet or show. Smithers, B.C. 847-9458.

TWO MONTH OLD MALE black terri-poo, $10. 478-9685, 478-1133.

FREE KITTENS, 8 WEEKS old, healthy, all grey, box trained. After 4pm call 595-7983.

LAB PUPS, 2 BLACK FEmales, 1 yellow male. $45. 478-3736.

JACK RUSSELL PUPPIES. Good English stock. To approved homes. 658-5363.

WANTED: GOOD HOME FOR black Persian spayed female, 1 year, has had shots. 382-2014.

BLACK AND WHITE TABBY cat to give to good home. 385-6762

BABY BUDGIES FOR SALE. Blues, greens, greys, $15. Pieds $25. 386-9236

COLLIE CROSS PUPPY - 8 weeks old, free to good home. 598-9066

FEMALE BLACK GERMAN Shepherd wanted, under 1 year. 595-0713.

33 GALLON AQUARIUM, fully equipped with fish and stand. $150. 478-8816

TWO BLACK SIAMESE KITtens free to good home. Call 385-1029.

BEAUTIFUL CAT FOR SINgle person or quiet couple. 385-0084

FREE TO GOOD HOME, SIAmese cross kittens. 935 Selkirk 382-4309

CKC REGISTERED TOY POOdle puppies. 642-5967.

TWO BOXER DOGS FOR SALE. 479-7029.

KITTENS FREE
to a good home. 478-5893.

MINIATURE POODLES, NO papers, $75. 479-2737.

BIRD CAGE, GOOD CONDItion. $20 or offers. 479-0790.

4 CHINCHILLAS WITH OUTdoor cage. 385-2137.

127 CHICKS, POULTRY HATCHING EGGS SUPPLIES

BLACK GIANT ROOSTERS from $5. Giant Sparta cross from $2.50. 479-1687 days; 479-6763 evenings.

CHICKS HATCHING EVERY Friday. Turkeys, goslings, ducklings. 479-2084, 112-746-5244 Duncan

CHICKS, R.I. RED, COMETS, Hubbard meat. Turkeys, whites $1.70. 478-3368.

COMET AND BARRED ROCK pullets, 6 weeks old, $2.50 each. 478-2041.

16 COMETS, YEAR OLD, LAYing 75%, $4.50 each. 50 pound hanging feeders. 652-3228.

LAYING HENS FOR SALE.
$4.50 each. 478-0976

GOLDEN COMETS, LAYING well, 2 years old. $4.25. 652-3501

128 LIVESTOCK SUPPLIES AND EVENTS

FEEDER STEERS, 3½ months, milk fed, starting grass, $300. 652-3501.

128 LIVESTOCK SUPPLIES AND EVENTS

JOHN
MacNUTT
TRUCKING
SAWDUST—SHAVINGS
HOGFUEL
Large or Small Loads
479-6560

FIRST ANNUAL CHEMAINUS Rodeo. VIRA approved. Saddle bronc, bull riding, calf roping, bare back bronc, steer wrestling, team roping, ladies barrel race, junior steer riding. Fuller Lake Arena, corner Island Highway and Fuller Lake Road, Saturday-Sunday, May 10-11, Mother's Day weekend, 1pm. Further information 112-248-2607, 112-468-7632

MANDER
TRUCKING LTD.
SAWDUST
SHAVINGS
CEDAR HOG FUEL
385-3041
After 6, 479-7629

FARM AUCTION. COMPLETE herd dispersal. Saturday, May 3rd, 1980, 12noon sharp. Approximately 140 head of Hereford cows, calves and yearlings. 2 registered polled Hereford bulls. Also some machinery. For information: Bud Colbow, CCC Auction Barns, Merville B.C. 112-337-5224.

7 YEAR OLD CHESTNUT TB/QH mare, 15.3HH, Tasha registered, English or Western, jumper. Excellent show potential for experienced junior rider. $1500. 658-8783.

HALF STANDARD BRED Mare, 14 hands, 9 years, loves kids, $450. Half quarter horse Filley, 2 years, very friendly, possible show prospect, $550. 652-1519.

SWISS-GURNSEY HEIFER, bred, $650. Holtein milk cow, $900. Polled hereford bull, 2½ years, excellent conformation, $700. All animals extremely quiet. 652-4044.

TODAY MAY IST
one day only dispersal sale-registered Herefords and crosses. 112-746-6332

LADIES ENGLISH RIDING boots, black rubber, size 36; Hunter green jacket, beige pants, yellow pants, sleeveless shirt size 10/12. 721-3805.

CHILDS SHOW PONY, GELDing, part Arabian, 13.1 hands high. Jumps well. Excellent manners. Sherwood Creek Farm, 478-1227

MOVING MUST SELL 5 YEAR old Welsh pony mare, 12.2hh, well mannered, good on road and trail. $250. Interested parties only, call anytime 386-7496.

THOROUGHBRED REGIStered gelding, 15.3. Chesnut, 7 years. Good for experienced rider. Reasonable price. 652-2148

10 HAND DAPPLED BAY pony for sale. Shown English, has won ribbon. $250 or offers. English tack available also. 642-3327.

WANTED HORSE FOR FULL or half lease. Pony club show and pleasure use. Beaver Lake Cordova Bay area. Experienced rider. 658-8774.

7 YEAR OLD GELDING, MUStang and Morgan, 15 hh. Good Western and English. Well trained and very gentle. Asking $500. 652-1027 after 5.

13 YEAR OLD THOROUGHbred cross gelding. Good dressage and jumping potential. Has evented. Asking $1200. 652-2133 after 5.

10 YEAR OLD REGISTERED Appaloosa gelding, needs experienced rider. $1000. Phone 477-4435 or 477-8747.

16½" HERMES STYLE, EXcellent condition. Brown field boots size 7. Misc. tack. 598-3604.

LADYS BLACK LEATHER English riding boots, size 7½, $100. Also English sheep skin saddle blanket. 478-6546

VIMY WESTERN RIDING Club Council Point Show. May 4th, 9:00am. Western classes. 746-3689 for information.

13 YEAR OLD IN GORDON Head wants to rent horse, Saturdays. Pay 6 months advance. 477-9635

RIGID CONDUIT PIPE. CUT IN 5' lengths. Ideal fencing. 642-4441

SNOWFLAKE APPALOOSA mare 15.1 hh, excellent eventing prospect. 592-1726.

FOR SALE 1—WESTERN SADdle, very good condition. $275. 477-5292.

3 YEAR OLD, DARK GREY, registered half Arab filly. $500 firm. 112-246-4885

BOAR SERVICE, MEADOW Lake Farm. Good Yorkshire stock. 479-9191

WELL CARED FOR dewormed wiener pigs, 12 weeks, $35-$40. 652-9327.

CHILDS WELSH PONY, 10 yrs. old, 12.2 HH. Show experience. 477-5002 or 478-1227.

REGISTERED HALF QUARter horse, bay, mare, 4 years, 15hh. $950. 652-5753

FEED POTATOES IN SACKS, $30 a ton. 652-1582, 6858 Pat Bay Highway.

WEANERS, SEVEN WEEKS, York-Landrace cross. $35. 479-7891.

ONE YEAR OLD HEREFORD bull for sale. Asking $400. 479-4848

GLENSHE STABLES HORSE Show, May 4th. 652-2444.

YEARLING POLLED HEREford bull. 478-2041.

8 WEEK OLD WEANER PIGS, also butcher hogs. 112-748-1257.

YOUNG COMET LAYING hens. Duncan 112-748-1847.

LOCAL HAY, GOOD QUALITY, $2.50 per bale. 479-5829.

BULK FEED POTATOES, $25 ton. 652-1513 or 652-1318.

2 TONS GOOD HAY. $110 TON. 478-8113

130 HEAVY EQUIPMENT AND MACHINERY

73 KW COE, CUMMINS 400, RTO 12515, SSHD Rears, rubber block suspension, 235" WB, aluminum wheels, 6' drombox, excellent condition. Serious enquiries only. 478-4421.

54 INTERNATIONAL SINGLE axle dump. 5 yard box and hoist in good condition. Truck needs work. Will sell separately. Asking $800 for both. After 5, 383-1170.

TRUCK SCALE
Used Fairbanks Morse truck scale, 41,000 lb. capacity, 24X10' deck. This scale must be sold and will go for the best offer. 384-4161.

72 INTERNATIONAL TANDEM with 8x20 heavy duty deck, diesel motor, Roadranger transmission, air, good shape throughout. 112-274-2570.

300 AMP AIRCO WELDER ON trailer, with leads, $1500. Older International Gravel truck. Single axle. Wanted: Bobcat. Trades considered. 479-2595

MUST BE SEEN 1975 GMC Tandem gravel truck, 10 to 12 yard box, 16,000 miles, air brakes, air gate. Sacrifice $8,000. 246-4129.

2,000 LB. CAPACITY TOW motor forklift, solid tires, propane, very compact, excellent running order, $1750 firm. Monday-Friday, 8-4:30, 382-8286.

6-71N GM DIESEL, CAN BE seen running, $5200, 112-746-7037

130 HEAVY EQUIPMENT AND MACHINERY

FOR RENT LONG OR SHORT term JD 644B log and gravel loader, JD640 skidder. Reply to Box 7146, Depot D, Victoria, B.C. V9B 4Z2.

CRANE WANTED
30-40 ton crane required in good operating condition. Prefer on tracks with sound running gear. 384-4161.

1971 FORD LOUISVILLE, TANdom gravel truck, 671 GM diesel, Jake brake, new rubber, H-plate. 112-956-4271 after 6pm

TD 20 CAT SERIES B, 80% undercarriage. Excellent condition. $20,000. Daytime: 112-246-9513.

90 HOUGH LOADER, GOOD condition. Bucket, grapple, spare tires. $30,000. Daytime: 112-246-9513.

TRAILER HD TANDEM lowbed, with drop ramps and electric brakes. 112-743-2627 after 6 pm.

MUST SELL STRONG ARM engine lift. Excellent condition. 2000 lb. capacity. $875. 386-1522, 8:30 to 5.

SACRIFICE, ROTOVATOR, little used, for Bobcat, $500. 658-5501.

SHAKE SPLITTER, SPLITS tapers, barns and blanks. $2500. 112-743-2665.

MOBILE CRANE FOR RENT, owner operated. 642-4851.

135 FARM IMPLEMENTS

BUTLER BROTHERS BUILDALL

FARM, LAWN AND GARDEN EQUIPMENT

Satoh and Power King Tractors
★ Gas and Diesel/12-38 h.p. ★

Jacuzzi Pumps
Howard Rotavators

Serving the Peninsula and Islands for 50 years.

2046 KEATING XRD.
652-4437 652-1121

Ford Rollins
MACHINERY LIMITED
610 ALPHA STREET 384-0541
FORD TRACTORS
Lawn and Garden Tractors
10-20 H.P.
Farm Tractors
2 Wheel and 4 Wheel Drive
13-335 H.P.
DL-595-4A

JOHN DEERE J. GRIEVE MOTORS LTD.
Lawn & Garden Tractors
7 hp - 28 hp
Diesel Farm Tractors
22 hp - 275 hp
Full Line of Attachments
Good Supply Of Used Tractors
652-1642 SAANICHTON

J. GRIEVE MOTORS LTD.
Vancouver Island's largest farm implement dealer now selling Yanmar 4-wheel drive tractors, 13 to 33 h.p. Full line of attachments.
652-1642 SAANICHTON

MOWER WANTED FOR 3 PT hitch. Phone 721-3839 8-10 pm.

148 LEASE VEHICLES

ENSIGN

We Thought You Should Know Bryan and Tom SELL Premium Ex-Lease Vehicles

GAS ECONOMY
★ PLUS ★

79 PLYMOUTH HORIZON TC3
All With Low Mileage
4 Cylinder, 4 Speed
Radio
3 TO CHOOSE FROM
FROM $5555

79 DODGE B100 VAN
6-Cylinder Automatic
Power Steering/Brakes
Low Mileage
2 TO CHOOSE FROM
$6995

79 CHRYSLER NEWPORT
Loaded with extras
Company driven
Ex-lease vehicles
★ A SUPER PRICE ★
$7995

★ ★ ★

PLUS MANY MORE SPECIALS TO CHOOSE FROM

ENSIGN LEASE LTD.
Quadra at Caledonia
386-2411
DEALER NO. 5620

SPELL
IT
OUT

When you have something to sell, the easiest way to find a buyer is to spell it out in print! You do that by placing a low-cost Classified Ad in the newspaper, telling our readers what you have to sell. We'll help you. Give us a call today at 386-2121.

140 NEW CAR DIRECTORY

GlenOak
Ford
"TELL A FRIEND"

★ Mustang ★
Over 70 In Stock
STARTING AS LOW AS
$5995
Stock #80045

★ LIGHT ★
★ TRUCKS ★
Over 60 In Stock
STARTING AS LOW AS
$6482
Stock 80601

GLENOAK FORD
YATES AT COOK
384-1144
DEALER 6616

150 CARS FOR SALE

Honda
CAR CENTRE
YATES AT QUADRA

★ SAVE $700 ★
79 VOLARE
2 door economy 6 standard, radio, metallic blue, pin stripping.
WAS $5144
★ NOW $4444 ★

79 MUSTANG $5944
2-Tone Copper/Ivory
6 Cylinder, Automatic
Power Steering/Brakes

74 MERCURY BOBCAT SW $2444
4 speed, W.W. Tires
Custom Roof Rack
Green in Color

72 VOLVO 145 STATION WAGON $4244
Automatic, Radio
Dark Blue/Blue Interior

71 TOYOTA COROLLA 2-DOOR $1944
Automatic, Radio

BANK FINANCING, INSURANCE, LICENCE PLATES ALL AT OUR ONE STOP NEW AND USED CAR CENTRE

386-6707
Dealer No. 5668

REG MIDGLEY
AMC Jeep Renault

SMALL CARS

'73 RENAULT R15	$2695
'74 PINTO 2 DR.	$2295
'75 FIAT 128 WGN	$2995
'75 HONDA CIVIC	$3295
'76 DATSUN 710	$3895
'79 MUSTANG II	$5995

★ Guaranteed and Safety Tested

NEW AMC JEEP—RENAULT $300 REBATE! to May 10th.

REG MIDGLEY MOTORS LTD.
'The Super Lot'
Douglas at Cloverdale
385-8756
Dealer Lic. 5186

1979 - 1980

ONLY 1400 KM
1980 Buick Lesabre Limited 4 door sedan - many options - including air conditioning and cruisemaster. Designer Tu Tone blue with rich velour interior. "Special savings now on my demonstrator" (Stock #BU 4547). For personal service phone or see:
CHARLIE PETERSON
at Empress Pontiac Buick GMC Ltd. 382-7121 or res. 592-0458. Dealer 5701.

1980 FIREBIRD ESPRIT
301 cu in V8, power steering, brakes, windows, electric rear defroster, am radio, mag wheels, tilt steering. This top of the line Firebird is Burgundy, pearl gray seats, red interior trim. Less than 2,000 miles with new car warranty. Ask for ERROL RICHARDSON, Empress Pontiac Buick GMC Ltd. for further information on this exclusive. 382-7121 or 383-2465. Stock #F12959. Dealer 5701.

1979 PONTIAC, GRAND PRIX, automatic, power steering, power brakes, air conditioning. Must sell. $6500. 478-5024 after 6pm.

1979 PLYMOUTH COLT, BLUE, front wheel drive, 2 door hatchback, 6 months old, 7000 miles. Must sell, best offer. 385-1006

150 CARS FOR SALE

THREE POINT MOTORS
Mercedes-Benz
PORSCHE

LOOK AT THIS SELECTION

'80 CADILLAC
Luxurious Seville finished in medium brown metallic with beige interior. Less than 1,000 miles! $24,975

'80 MERCEDES
300 Diesel with all standard Mercedes luxury features plus electric sunroof. Classic white with dark blue interior. Less than 5,000 miles. $28,800

'80 BUICK
Only 13,000 miles on this Skylark V6 automatic, power steering and brakes, radio. Gold metallic with light brown interior. $6,995

'80 DATSUN
Sporty 200SX 5-speed. Dark blue metallic with light blue interior. Only 2,300 miles. $7,380

'80 MUSTANG
Sky blue metallic with deluxe interior. 6-cyl. automatic, power steering and brakes, tilt wheel, dual remote mirrors, AM/FM stereo cassette. Less than 500 miles. $7,695

'79 DATSUN
510 Station Wagon in metallic green. Automatic, custom roof rack, radio. Less than 10,000 miles on this lovely unit. $6,995

'79 PLYMOUTH
Volare Station Wagon with automatic, power steering, custom roof rack, radio. Only 6,000 miles on this immaculate unit. $6,595

'79 DATSUN
Just over 15,000 miles on this very nice 510 two-door automatic, radio. $5,995

'79 DATSUN
Metallic blue 510 4-door automatic. Less than 17,000 miles. A beauty! $6,195

'79 FIESTA
Bright yellow one-owner Ford Fiesta Ghia with sun roof and radio. Only 8,500 miles. $5,895

'79 DATSUN
Metallic green 210 two-door automatic, radio. 19,000 miles. A bargain! $4,895

'79 DATSUN
Only 9,000 miles on this immaculate 210 four-door automatic, radio. $5,395

'77 MERCEDES
Beautiful one-owner 300 Diesel finished in dark brown metallic. Electric sunroof. Only 30,000 miles. Replacement cost $30,920. $22,920

'77 DODGE
This is an exceptional unit. Custom 200 Camper Special Pickup with heavy-duty package and canopy. Automatic, power steering and brakes. One-owner, only 7,100 miles! $6,495

'76 MERCEDES
Magnificent 450 SEL sedan finished in Milan brown metallic with off-white leather interior. Electric sunroof, AM/FM stereo cassette, light alloy wheels. Only 35,000 miles. Replacement cost $49,770. $29,770

'76 MERCEDES
Five-cylinder 300 Diesel finished in burgundy. Electric sunroof. $13,000 less than replacement cost. $16,975

'76 HONDA
CVCC 5-speed, tach, radio, Michelin XZX tires. $3,795

'75 MERCEDES
Immaculate one-owner unit with 23,000 miles. Dark blue with off-white interior. Electric sunroof. A bargain at $17,975

'74 FORD
Pinto Wagon with only 25,000 miles. Automatic, custom roof rack, radio. Very nice! $3,495

'73 MERCEDES
Only 50,000 miles on this very desirable one-owner unit. Finished in beige with dark brown interior. Sunroof. $12,975

'71 MERCEDES
Luxurious, metallic silver 300 SEL 6.3. Only 50,000 miles. Electric sunroof. $17,975

'71 DATSUN
510 two-door $1,695

OPEN 'TIL 6 P.M.
Government at Hillside
385-6737
Dealer 5053

DEMONSTRATOR
1980 Pontiac Catalina. Blue with white landau roof, small 8 cyl. automatic, power steering, brakes, windows, tilt. "Just a lovely car" and very economical. Stock #P01210. Call now!
DEREK QUINN
Empress Pontiac Buick GMC Ltd
Bus 382-7121 Res. 656-5308
Dealer 5701.

YOUR OPPORTUNITY!
To buy this 1980 Pontiac Parisienne 2 dr. A family size car with an economical 267 cu V8. All kinds of extras. Only 5000 KM on this classy demonstrator. For a real deal personally contact MIKE CASTLE at Empress Pontiac Buick GMC Ltd. 382-7121 or res. 477-1354. Dealer 5701.

STOCK # PO4467
I offer for sale my 1980 Pontiac Parisienne 2 dr. HT. This is a beautiful car finished in gray & maroon with a soft landau roof. Small V8 AT, P.S, P.B, tilt wheel etc. Save $. Please call me MURRAY MINCKLER at Empress Pontiac Buick GMC Ltd. 382-7121 or 658-5606. Dealer 5701.

DEMONSTRATOR
1980 Pontiac #PO9762 Parisienne. Small V8 AT, power steering, brakes & windows. Only 1200 miles. Must be sold make me an offer. MARTIN CUMMINGS 382-7121 or 477-8476, Empress Pontiac Buick GMC Ltd. Dealer 5701.

1979 SILVER ANNIVERSARY Trans Am, limited edition. Accepting offers. After 5:30pm, 383-7081.

NEW 1980 OMEGA
Driven 1 month. 658-1024.

150 CARS FOR SALE

Speedway
VOLKSWAGEN
971 YATES at Vancouver
385-2415

79 DIESEL
RABBIT, 4-door, deluxe, 4-speed trans., metallic paint, stereo radio.
$6895

79 HORIZON
2-door, automatic, hatchback, blue metallic, radio.
$5995

77 VOLARE
Stationwagon, slant 6 cylinder, automatic, radio.
$3895

Speedway
VOLKSWAGEN
971 YATES at Vancouver
385-2415
Dealer Licence No. D-5180

GlenOak
Ford
"TELL A FRIEND"
★ We Deliver ★
★ The Good Deals ★

70 TOYOTA	$ 1650
74 TOYOTA, 4SP	$ 2750
73 MAVERICK, AT	$ 2850
75 DART	$ 2950
77 LTD 2 DOOR	$ 3950
78 FIESTA	$ 4250
77 PINTO S.W.	$ 4650
78 ACCORD	$ 6750
79 T-BIRD	$ 6750
71 V.W. VAN	$ 2250
73 CHEV ¾ TON	$ 3250
75 FORD ½ TON	$ 3450
75 DODGE VAN	$ 3650
76 FORD ½ TON	$ 3950
77 GMC ¾ TON	$ 5450
77 SUBURBAN	$ 7450
77 BLAZER	$ 7950
78 BLAZER	$ 7950
78 RALLY VAN	$ 9450
78 BOOGIE VAN	$10,450

77 TOYOTA PICK-UP
With Okanagan Camper
Like new — $7450
Only 14,000 Miles

GLENOAK FORD
YATES AT COOK
384-1144
DEALER 6616

1979 DEMONSTRATOR Monte Carlo, small V8, auto trans, P.S., P.B., elec. rear window defroster, radio, tilt steering, and more. 18,800 KM. Priced to sell at $6961, incl. 1 full yr. of warranty. See DENNIS TEBB, at CORNELL CHEV OLDS or phone 385-5777 or res. 477-0816. Dealer 5378.

1979 MUSTANG, 16,000 MI. 4 cyl. auto, P.S, radio, tilt. Finished in silver. Like new condition. 1 yr. warranty. For more information please contact KARL KUESTER, Empress Pontiac Buick GMC Ltd. 382-7121, res. 477-5798. Dealer 5701.

TRY US FIRST!
'80 Honda station wagon, 5 speed. Silver, many extras, only 250 Km. For immediate delivery at Metro Honda, 388-6921. Dealer 5876.

"DEMONSTRATOR"
1980 Trans AM. Many extras. LEA WALLE. Stock No. F11408. Empress Pontiac Buick GMC Ltd. Bus. 382-7121, res. 479-8934. Dealer 5701.

TRY US FIRST
79 Accord H/B, AT, 7000 mi. $7095. Metro Honda, 388-6921, 2151 Blanshard St. Dealer 5876

1979 MINI, EXCELLENT CONdition, sun roof, Michelin tires, low mileage. $3300. 479-1866.

TRY US FIRST!
79 Firebird automatic. 16,000 miles, like new, $6495. 388-6921, Metro Honda. Dealer 5876.

79 GMC CABELLERO, EXCELlent shape, $7250. 384-8466.

1977 - 1978

HARD TO FIND MODEL
1977 Olds Cutlass Supreme Brougham 4 dr sedan. Power equipped including air conditioning. Gold with matching vinyl roof and plush velour interior. This one owner mint condition car is another exclusive with CHARLIE PETERSON, Empress Pontiac Buick GMC Ltd. 382-7121 or res. 592-0458. Dealer 5701.

1978 DODGE OMNI
4 dr. sedan, 4 cyl, front wheel drive, P.S, P.B, radio, air conditioning. $5295. Ideal for persons that require excellent fuel economy and good performance & 4 dr. For appointment to view ask for ERROL RICHARDSON at Empress Pontiac Buick GMC Ltd. 382-7121 or 383-2465. Dealer 5701.

LADY'S SPECIAL
1977 Pontiac Sunbird Coupe with Econo 6-cylinder engine, automatic transmission, power steering and brakes plus luxury velour interior. This mint-condition one-owner car has only 17,000 miles and is another exclusive with Charlie Peterson, at Empress Pontiac Buick GMC Ltd., 382-7121 or Res. 592-0458, Dealer 5701.

150 CARS FOR SALE

METRO TOYOTA

Home of ESSO INSPECTED AND FULLY RECONDITIONED USED CARS!

Only Three Days Left In Our SPRING USED CAR CLEAROUT!

- ★ Prices never better!
- ★ High trade-in allowances!
- ★ All reasonable offers accepted!

OVER 130 USED CARS TO CHOOSE FROM!

Now's the time, Do Yourself a Favour COME TO METRO!

— PLUS —
ECONO LOT
Nothing Over $2999

OPEN FROM
8 a.m.-9 p.m.
SAT., 8 a.m.-6 p.m.

100% Bank Financing O.A.C.

386-3516

METRO TOYOTA LTD.
645 FINLAYSON
(Across from Woodwards)
DEALER 6290

METRO TOYOTA

78 Olds Cutlass Supreme
2 dr. HT, small V8, P.S, P.B, radio, notchback front seat. Like new. 6,000 mi. Silver with red cloth interior. $7495. 2 yr. warranty. For appointment to view ask for ERROL RICHARDSON at Empress Pontiac Buick GMC Ltd. 382-7121 or 383-2465. Dealer 5701.

ONE OWNER
Only 17,000 miles on this beautiful 77 Camaro. It could be yours, please call BILL REYNOLDS, right away for a super deal! 382-7121 or res. 595-0718, Empress Pontiac Buick GMC Ltd. Dealer 5701.

1977 COUGAR S/W
V8, P.S, P.B, radio. Trade's welcome at $3695. Please contact LEA WALLE on this one. Home 479-8934 or 382-7121 Empress Pontiac Buick GMC Ltd. Dealer 5701.

1977 AUDI FOX STATION wagon, 36,000 miles, extras include am/fm cassette, tinted glass, sunroof and sports handling package. Just tested, excellent condition, 1 owner. Offers on $6500. Call evenings or weekends 382-9278.

78 LTD COUNTRY SQUIRE station wagon (9 passenger), one owner, loaded with every option including leather and power moonroof, $15,000 to replace, $7695 will consider trade. 388-6481 days, 477-1001 evenings.

TRY US FIRST
77 Honda H/B. Gold. Radial, tape etc. $3895. Metro Honda, 388-6921, 2151 Blanshard. Dealer 5876

1977 CORDOBA, AUTOMATIC, console shift, leather bucket seats, AM/FM radio, sunroof, sport wheels, air conditioning, other extras. $5500. 598-5951 after 5pm.

1978 FORD ZEPHYR, 8 CYLINder 306, automatic, power steering, power brakes, 4 door, radio, vinyl roof, 20,000kms, excellent condition, 1 owner. Offers on $6000. 382-2815 evenings.

TRY US FIRST
77 Cordoba H/T. Mint $5495. Metro Honda, 388-6921, 2151 Blanshard. Dealer 5876

1977 CAPRICE SEDAN
350 engine, P.S., P.B., good condition, $5475. Daytime phone 384-4118.

150 CARS FOR SALE

VOLVO
McCALLUM MOTORS

'79 Volvo 245 DL
'79 Volvo 244 DL
'78 Volvo 242 DL
'76 Volvo 242 DL
'76 Volvo 264 DL
'75 Volvo 245 DL
'74 Volvo 144 GL
'74 Volvo 164 E
'79 Mercury Monarch SE
'78 Ford Pinto Squire SW
'78 Dodge Aspen SW
'77 Dodge D200 van
'75 Ford Torino Squire SW
'73 Dodge Challenger
'72 Dodge Polara SW
'72 Ford PU and canopy
'78 Volkswagen Rabbit
'78 Mazda GLC H/B
'77 Honda Civic 2 dr.
'73 Datsun 610 2 dr. HT
'72 Toyota Celica 2 dr.
'70 Datsun 1600 PU

100% BANK FINANCING O.A.C.

★ 382-6122 ★
Corner of Yates and Cook
Dealer 5603

De Pape

MERCEDES
77 300D diesel, all factory luxury options including air conditioning. This prestigious automobile has had excellent care and maintenance.

MERCEDES
76 300D diesel, sunroof, air conditioning including all power options. Luxury, safety and economy in one neat package.

SUN FUN
79 VW convertible, 4 speed, radio. Local one owner car. Absolutly immaculte with only 9,000 miles. Be ready for summer.

80 Audi 5000S loaded.
78 LeBaron, air, loaded!
78 Cordoba, Beautiful—As new!
77 Fiat 124 Convertible
77 Volare Wgn, 6 cyl. auto
77 Ford Van-customized
75 volvo wagon, clean.
75 Peugeot diesel, 4 dr.
74 Fiat X19 - 2 tops
74 Datsun 260Z, exceptional
73 BENZ 450 SL — 2 tops
71 Rolls Royce Corniche conv.
69 Rolls Royce, 4 dr., Silver Shadow

Open 8:30-5:30 Closed Sat.
DePAPE MOTORS LTD.
Indoors at 779 Pandora
384-8035 Dealer-5311

1978 510 DATSUN SW
32,800 km, excellent condition, AM/FM stereo cassette player, $5495 or offers. 478-5024 after 6pm.

TRY US FIRST!
78 Civic 5 speed hatchback, $4395. 388-6921, Metro Honda, Dealer 5876.

77 ASTRE HATCHBACK, 283 Chevy powered, very clean, city tested. On display Colwood Car Mart, 1836 Island Hwy. 474-2233. Dealer 6716.

1978 COUGAR XR7, LOW MILEage, 1 owner, PS, PB, PW, AT, deluxe interior, at only $5950 OBO. 385-7147.

78 TOYOTA CELICA COUPE, excellent condition, low mileage, sunroof, offers. After 4:30pm. 382-3053.

TRY US FIRST
78 Civic Sedan. 25,000 mi. $3795. Metro Honda, 388-6921, 2151 Blanshard. Dealer 5876

77 BOBCAT STATIONWAGON, 4 cylinder, 4 speed, 33,000 miles, excellent condition. $4200 or offers. 592-5785.

1977 OLDS CUTLASS SUpreme model 442. V8 automatic, all power options. 21,000 miles. $6500. 479-7886

77 MUSTANG 2+2 HATCHback, one owner, 32,000 miles, V8 4 speed, economical and super clean. Asking $4,300. 479-8516.

1978 YELLOW HONDA CIVIC Sedan, 4 speed, excellent condition. Asking $4,500. Grant after 5:30 386-8698.

1978 HONDAMATIC LADY driven, excellent condition. Offers. 385-9339 after 6pm.

'77 CHEVY NOVA, IMMACUlate, 6-cylinder, white. Offers on $3500. 386-9650.

1977 OLDSMOBILE CUTLASS Supreme Brougham 2 door, original owner. 598-2201.

MUST SELL 1977 CAMARO Rally Sport excellent condition. Sacrifice at $6700. 112-748-6179.

1977 COUGAR XR7 LANDAU, excellent condition, $5,500 or offers. 479-8303.

77 VOLARE 6, A1 CONDITION. Must sell moving. 478-3698 after 6.

1978 FORD FIESTA SPORT, silver, sunroof, all options, excellent, $4000. 721-3575 evenings.

1978 HONDA ACCORD 3 DOOR, 30,000 miles. $5500 or best offer. 478-1119.

1977 SQUIRE LTD WAGON, 1-owner. $4975. 385-6532, after 6 pm.

'78 DATSUN 510 WAGON, $6800. 381-5122 9am to noon.

1975 - 1976

76 TRANS AM
400 auto, bucket, consol, tape, tilt wheel. Power windows, radial TA's. Orange with tan interior. $5695. Trade up or down. PAINTER MOTORS LTD. 388-6196, 3005 Douglas, Dealer 5802.

75 280 Z
6 cyl. 4 spd, buckets AM/FM, mags. Maroon with white interior. $5895. Trade up or down. PAINTER MOTORS LTD. 388-6196, 3005 Douglas Dealer 5802.

CLASSIC LUXURY
1975 Cordoba, beautiful silver, burgandy leather interior, new wirewheels and radials, power steering, power brakes, automatic, stereo, good on gas. Asking $4,600. or offers. After 5pm. 652-2648.

ENSIGN
CHRYSLER PLYMOUTH

ENSIGN

CHRYSLER
PLYMOUTH

WE THOUGHT YOU SHOULD KNOW

ALL UNITS
CHECKED
BY CAR CLINIC
DIAGNOSTIC
CENTRE

'80 Plymouth Volare
'80 Plymouth Horizon
'79 M.G.B. Convertible
'79 Dodge Van
'79 Lil Red Express PU
'79 Mercury Capri
'79 Dodge Omni
'79 Ford Pinto
'78 Chrysler Cordoba
'78 Plymouth Fury SW
'77 Dodge Van
'77 Dodge Aspen
'77 Pontiac Trans Am
'77 Mercury Comet
'76 Buick Century
'76 Pontiac Firebird
'76 Ford Granada
'75 Ford Elite
'75 Chrysler Cordoba
'74 Ford Pinto
'73 Plymouth Cricket
'72 Toyota Corona
'70 Toyota MKII
'68 Ford Cortina
'65 Plymouth Valiant

PLUS MANY
MORE

GOV'T TESTED
PLUS 2-YEAR
WRITTEN
WARRANTY

ENSIGN
Chrysler-Plymouth
Ltd.

DOWNTOWN
YATES AT COOK
Dealer licence number
D5295
386-2411
Open Weekdays
Till 9:00

VW RABBIT

1976 4 cyl. 4 spd. 2 dr. sdn. radio, radials, cloth interior. $3895. PAINTER MOTORS LTD., 388-6196, 3005 Douglas, Dealer 5802.

XR7

76 Cougar, immaculate condition, 1 owner vehicle, 58,000 miles, air. See it at YATES AUTO SALES, 950 Yates St., 388-7722 Dealer 5268

74 CAPRI

6, 4-spd., buckets, radial tires. In super condition. $2695. PAINTER MOTORS LTD. 3005 Douglas St. 388-6196. Dealer 5802.

1976 FORD TORINO STATION-wagon, V8 automatic, power steering, power brakes, roof-rack, AM—FM 8 track, new shocks, recent tune-up and brake overhaul. 49,000 miles. $2950. 592-6602.

1976 OLDSMOBILE VISTA Cruiser station wagon, 46,000 miles, automatic, air conditioning, power steering, power brakes, radio, price $4500. 385-0258.

TRY US FIRST

75 Datsun B210 4 spd. $2995. Metro Honda, 388-6921, 2151 Blanshard. Dealer 5876

TRY US FIRST!

75 Pacer, 3 speed. Top condition, $2395. Metro Honda, 388-6921. Dealer 5876.

TRY US FIRST!

76 Vega, automatic. 2 door hatchback, $2495. Metro Honda, 388-6921. Dealer 5876.

76 VOLVO 242DL, FUEL INJECTION, overdrive, air-conditioning, AM—FM stereo, radials, excellent condition. Best offer. 382-8428.

SACRIFICE, 1976 HONDA Civic, 55,000 miles, great shape, cassette deck and speakers. $2200. 385-3391 days ask for Brenda.

1975 MAVERICK, 6 CYLINDER, 4 door, automatic transmission, power brakes, power steering, bucket seats, 60,000 miles. 598-1305.

76 VOLVO STATIONWAGON, excellent condition. Must sell. One owner, 658-5310.

1975 BUICK SKYLARK HATCH-back, 66,000 miles. $1750. 658-8055 or 386-3993.

76 CELICA GT LIFTBACK, 5 speed, 8 track, am/fm radio. $5300. 112-246-3898.

1975 DATSUN 710 STATIONWA-gon. $2900 or best offer. 381-5583 after 7:30pm.

1976 MAZDA STATIONWAGON, 55,000 miles, excellent condition. $2700. 478-4453.

76 VEGA, AUTOMATIC, hatchback, good condition, must sell. Asking $2400. 386-8175

75 NOVA, 4 DOOR, V8, AUTO, immaculate. 652-5798.

D
O
U
G
L
A
VOLKSWAGEN
AUDI

AUDI

Your Largest
Volkswagen
Audi
Dealer On The
Island!

PREMIUM USED

80 Capri Moon roof, loaded. 1,100 Km. $8995

80 Skylark sedan, loaded! 4,000 Km. $8495

80 Cougar XR7. Loaded. 2,000 Km. $9795

80 Olds 88 Coupe. Factory air, loaded! $9695

77 Cordoba. Loaded, only 30,000 Km. $6495

77 Impala sedan. Full power, 30,000 Km. $3995

75 Cordoba, loaded! 44,000 miles. $4995

IMPORTS

79 Rabbit, 2 door. 4 speed, cruise control. $6995

78 Audi Fox sedan, sunroof, automatic. $7695

78 Honda Civic. $3995

77 Rabbit Deluxe, 2 door. 4 speed, 3,000 Km. $6795

76 Rabbit, 2 door, 4 speed. $4295

74 Audi 100LS, sedan. Automatic, power steering, one owner! $5995

UP TO 60 MONTH
SCOTIA PLAN
FINANCING
AVAILABLE. O.A.C.

Douglas Volkswagen
Ltd.
3329 Douglas Street
388-5466
Dealer 5100

TRY US FIRST

76 Honda station wagon std. $3795. Metro Honda, 388-6921, 2151 Blanshard. Dealer 5876

1975 VW BEETLE, 60,000 miles, very good condition, new alternator, brakes and gears, new winter tires, $2800 or best offer. Call Mary, 478-0490.

1976 DATSUN F10 HATCH-back, 5-speed trans, FW-drive, AM/FM, new tires. Good condition. 40 mpg. Must sell. $3000 or best offer. 652-4027.

75 HONDA CIVIC, EXCELlent condition, 41,000 miles, $2695 or best offer. 592-6171 after 5pm weekdays.

76 TOYOTA COROLLA 1600, 75 Honda Civic. Both standards. Clean. 479-4642 9-5 weekdays, after 6pm weekends.

75 HONDA CIVIC HATCH-back, excellent condition, new radial tires, new shocks, new exhaust pipe. Offers. 385-2261.

1976 BUICK SKYLARK, 27,000 miles, power steering, power brakes, automatic, small V8, $3500 or best offer. 478-3730

1976 CHEVELLE MALIBU 2-door, metallic blue. Very good condition. $2950 or offers. 598-6014, evenings best.

LUXURIOUS AND SPORTY 75 Cougar XR7, must be seen to be appreciated. 386-3961 or collect 743-4489.

'76 DODGE CORONET, CASsette, AM/FM, 360-V8, 65,000 miles, excellent condition, $2250. 658-8607

75 COUGAR XR7 TOP CONDItion. Power steering, power brakes, radials plus snow tires. $4000. Call 382-0018 after 5.

75 SUPER BEETLE, sunroof, cassette stereo, excellent condition. Must sell, best offer. 382-7058.

STUDENT MUST SELL 1975 VW Bug, lady driven, excellent mechanical condition. $3200 or best offer. 382-8410.

76 TRANS AM, 455 4-SPEED, BS Goodrich radials, mags, excellent condition. $6000. 478-6516.

1975 VW RABBIT DELUXE, sunroof, new tires, excellent condition. 595-6563.

CHARGER SE, EXCELLENT condition, fully automatic, moon roof, air conditioning. 592-3550

1975 MONTE CARLO, 2 DOOR hardtop, black, excellent condition. Low miles. Offers. 382-2549

1975 CAMARO LT TYPE, GOOD condition. Must sell. Offers. 386-2490.

76 PONTIAC SW, GOOD CONDItion, must sell immediately. $2000 O.B.O. 385-6774

1975 SCIROCCO, SILER, EXceptionally clean, local car. 5079 Lockehaven Dr. after 6pm

1973 - 1974

74 MARQUIS BROUGHAM, INcludes air conditioning, trailer package, luxury interior, complete set of manuals, Munro air shocks/compressor, AM/FM tape, CB, tinted windows, spare stock rear end, four Michelin steel-belted radials, 47,000 miles. This and much more! Asking $3800 or best offer. Phone 652-4315.

1974 TRANS AM

40,000 miles on this unit. Trade's welcome at $5695. Contact LEA WALLE on this unit. Home 479-8934 or 382-7121 Empress Pontiac Buick GMC Ltd. Dealer 5701.

REAL SACRIFICE. UNEXpectedly got new car. Have to part with 74 Gran Torino hardtop, 2 door, shiny black, white vinyl roof. Pale grey velvet interior. New steel belted radial tires, shocks. Top condition. 598-7588

74 MONTE CARLO, 350, TILT steering, power steering, power brakes, new dual exhaust, new paint, just tested, excellent condition. Will take newer Volkswagen Beetle in part trade. $4200 or best offer. 479-9162. 142 Conard Ave.

1974 TOYOTA, 4 DOOR, AUTOmatic. $1995. 656-7820, 598-4222

Millstream
CHEVROLET
OLDSMOBILE

PINTO

76 PINTO Squire wagon, V6 automatic, power steering, power brakes, radio. Only 26,000 miles. Finished in yellow with woodgrain exterior and matching fawn trim
Only $4150

CUTLASS

78 OLDS CUTLASS cruiser wagon, V8 automatic, power steering, brakes and radio. Finished in silver with woodgrain exterior and maroon trim.
Only $6890

CITATION

80 CITATION coupe. Economical V6, automatic, power steering, brakes and radio. Finished in 2 tone gray and blue with matching blue cloth trim.
Only $6950

CITATION

80 CITATION 2-door coupe, V6, automatic. Less than 13,000 Km. Finished in bronze with brown vinyl trim.
Only $6950

TORINO

75 TORINO Elite 2 door, V8 automatic, power steering, power brakes, radio/8 track combination, air conditioning. A gorgeous automobile. Finished in silver with maroon vinyl top and matching maroon cloth trim. Only $3750

CHEVETTE

76 CHEVETTE 2 door. Economical 4 cylinder, 4 speed with radio. Finished in beige with matching vinyl trim. Less than 30,000 mi. Only $3750

MOST CARS
BCAA INSPECTED

MON.-FRI.
8:30 a.m. - 9 p.m.
SAT. 9 - 6

Millstream Chevrolet
Oldsmobile Ltd.
1730 Island Highway
474-1211
Dealer Lic. D-5831

73 COROLLA

4 cyl. 4 dr. auto, radio, rear window def. radial tires, just tested, $1995. PAINTER MOTORS LTD. 388-6196, 3005 Douglas, Dealer 5802.

73 VENTURA SPRINT

2dr, sedan, V8, auto, ps, pb, low mileage, clean car! 381-5544, 385-7733. BSG SPECIALTY MOTORS. Dealer 6033.

73 CORTINA

4 cyl. 4 dr. auto. Bucket seats. Radio, just tested. $1295. PAINTER MOTORS LTD. 388-6196, 3005 Douglas, Dealer 5802.

TRY US FIRST!

73 DATSUN 510, 2-door. One owner. Best one in the city! 388-6921, Metro Honda. Dealer 5876.

1974 PINTO SQUIRE STATION wagon, 4-cylinder automatic, wood panelling, radio, roofrack, rear defogger, radials, 42,000 miles. Looks new. $2350. 598-4936.

MUST SELL 1974 GREMLIN X, 46,000 miles, good tires, new battery, 8-track radio, tested. Standard. Good mechanical and physical condition. Offers on $1800. 381-2165.

1974 TOYOTA COROLLA 2-door sedan 1600 Deluxe. 4-speed standard. New clutch, recent valve, exhaust and brake work. Excellent general condition. $1650 O.B.O. 381-1513 or 474-2971.

73 DATSUN F/B

1200 cc 4 spd. Immaculate! 381-5544, 385-7733 BSG SPECIALTY MOTORS, Dealer 6033

74 VEGA, STANDARD TRANSmission, good body interior and tires, low mileage since reconditioned engine, radio, tested to October, $1550 or near. 721-3129.

74 MAVERICK DELUXE, 48,000 miles. Power steering, A-C, tinted glass, vinyl roof, reclining bucket seats. $3200 or best offer. 386-6993

1974 2-DOOR TOYOTA COrona, 5-speed, low mileage, mag wheels, good condition. $3395. 383-8072, evenings and weekends.

1974 FORD RANCHERO 500 pickup, power steering, power brakes, radio, 50,000 original miles. Recent city test. $3,000 firm. 385-1475.

1973 CORTINA L, 4 DOOR, 30 mpg, 4 cylinder, new brakes, new paint. Must be seen. $1600 or best offer. 385-6423 after 5, Patti.

1973 BUICK CENTURY, 2 door, power windows, power brakes, excellent condition, only 54,000 miles, asking $2000. 384-3890.

MUST SELL MY 73 PONTIAC Ventura, needs some motorwork, V8 automatic, 4 door, radio, excellent 2nd car, clean, best offer. Call Sandra 384-5444.

73 JAVELIN SST, POWER steering/power brakes, 3 speed, automatic. $2500 or best offer. 385-9168 or 384-2591.

74 MONTE CARLO, 350 AUTOmatic, power tilt steering and brakes, 42,000 miles, BCAA tested. $2995. 474-2778.

'73 AMBASSADOR, PS, PB, AIR conditioning, Only $1535. PALM AUTO WORLD INC., 386-8385, 3342 Oak St. Dealer 5260.

'73 TOYOTA 4 CYL, 4 SPD. AN excellent buy at $1025. PALM AUTO WORLD INC., 386-8385, 3342 Oak St. Dealer 5260.

73 TORINO SQUIRE WAGON Mechanically good and inspected. Needs body work. Offers on $1000. 385-4503

SELL OR TRADE 74 TOYOTA Celica, $3000 value for van or small truck plus cash. 385-7973. Messages: 642-3433.

1974 MUSTANG II, 4 CYLINder, low mileage, clean and excellent condition. $2800 firm. 592-1097.

1974 V-8 VEGA, FLARES, Mags, good rubber, needs minor work, $2500 or trade. Phone 478-1358 after 6PM

THE HOME OF
LINCOLN,
MARQUIS, COUGAR,
XR7, ZEPHYR,
CAPRI, BOBCAT,
FORD TRUCKS

ECONOMY
All Low Mileage!

79 Capri. V6, AT, PS, radio. $6995

79 Acadian 2 dr. 4 cyl., 4 spd., radio. $4895

79 Pinto 2 dr. 4 cyl., 4 spd., radio. $4695

78 Pontiac LeMans wagon. V6. $6495

77 Nova 2 dr. 6 cyl., AT, PS, PB, radio. $4695

77 Bobcat wagon. 4 cyl., AT, PS, PB, radio. $3795

76 Mustang 3 dr. 6 cyl., AT, radio. $3895

76 Bobcat Villager wagon, V6. $4295

75 Pacer. 6 cyl., st., radio. $2495

73 Volksbus. 4 cyl., 4 spd., radio. $1995

67 Comet 2 dr. 289 V8, AT, PS, radio. $1995

IMMEDIATE
DELIVERY

FULL FINANCE
THROUGH
BANK OR FMCC, ON
APPROVED CREDIT!

SUBURBAN
MOTORS
3377 Douglas
386-6131
Dealer 5528

MOVING MUST SELL 1974 Datsun B-210, cassette, excellent condition, just tested, offers, afternoons, 385-6782

1973 TOYOTA COROLLA, 4 door, new paint, excellent running condition, $1700 obo. 478-5404.

1973 DATSUN 610, 2 DOOR Sedan, automatic, 60,000 miles, excellent condition, tested, $2,150. 479-4966.

'73 ASTRE HATCHBACK 4 cylinder automatic, good condition, priced for immediate sale, only $795. 477-3953

MUST SELL, 74 COUGAR XR7, excellent condition. 39,000 miles. 595-8724

'74 CHALLENGER VERY good condition, recent work, best offer. 479-4215

1973 RED VOLKSWAGEN Super Beetle, excellent condition. Phone anytime 656-4939.

1973 DATSUN 1800, 4 DOOR sedan, good running condition. $500. 112-748-2920.

1974 DATSUN B210, 2 DOOR, automatic, one owner, $1800. 381-0272

73 VEGA, GOOD CONDITION, $2,000 or best offer. Call Barb 478-8850.

73 FIREBIRD ESPRIT, NEW paint, mags, radials, $3,500. 478-6460.

1973 TOYOTA CORONA AUTOmatic, 52,000 miles, good condition, $2200. 479-1785 after 6pm

1974 FIAT, 4-SPEED, 2 DOOR, 52,000 miles, good condition, offers. 382-6628 evenings.

73 DATSUN 510, 2 DOOR, 4 speed, best offer by May 6 takes. 383-5089

1974 BOBCAT, 2 DOOR, 4 cylinder, excellent gas mileage, good shape, 382-3449.

1974 AMC MATADOR COUPE, 6, automatic, 58,000 miles, $2000. Excellent condition. 478-9763.

74 CADILLAC ELDORADO, loaded, all options, consider trade. After 6pm, 478-7051

1974 FIAT 124 SPORTS COUPE, 34,000 miles, AM-FM cassette, asking $4,000. 479-8494.

'73 MAZDA 4-DOOR, RUNS well, dependable, $1100. 383-2096.

74 DATSUN B210, 29,000 ORIGInal miles, $2400 obo. 386-3056.

1973 CAPRI V6, 4 SPEED, fresh paint, new tires. 598-2201.

73 MAZDA RX3 STATIONWAgon, $900. 384-1091.

74 TOYOTA COROLLA 1600, $2000. Call 385-2528 mornings.

1971 - 1972

IMPERIAL LEBARON 4 DR HT.

This 1972 model is an original Van. Island car. Only 24,000 original miles. Optional equipment includes auto-temp II air conditioning, leather 6-way power seats, power windows and vents, electric sunroof, cruise control, Bendix anti-skid brakes system, tilt and telescopic steering, stereo. $6950. On display Colwood Car Mart, 1836 Island Hwy. 474-2233. Dealer 6716.

71 MUSTANG

V8, auto, ps, pb, radio, bucket seats, console. Beautiful dark blue exterior with light blue interior. 381-5544 385-7733 BSG SPECIALTY MOTORS Dealer 6033.

SPECIAL

71 Pinto, 4 cyl., auto., just tested. $1395. Offers welcome! PAINTER MOTORS LTD., 3005 Douglas St. 388-6196. Dealer 5802.

1971 VALIANT, 4 DOOR, SLANT six, automatic, 63,000 original miles, 1 owner, very economical mileage, well cared for inside and out, radio, just tested. $2000 firm. 652-2853.

TRY US FIRST!

72 Toyota Corona, auto. Just superb! Metro Honda, 388-6921. Dealer 5876.

71 FAMILY WAGON, 6 AUTOmatic, PS, PB, pulmanized seats, radio, good condition, drives well, city tested, $1675. 595-0065.

'72 PONTIAC HT, FULLY loaded. Priced to sell at $1445. PALM AUTO WORLD INC., 386-8385, 3342 Oak St. Dealer 5260.

72 CHRYSLER NEWPORT, 4 door hardtop, new rubber, $950. 656-4797.

Cornell GM

USED CARS
YOU CAN
EXPECT A
GREAT DEAL
FROM CORNELL

1971 VW
Fastback, sunroof $1295

★ ★ ★ ★ ★

1976 MAZDA
COUPE $2195

★ ★ ★ ★ ★

1974 PINTO
WGN., auto. $1995

★ ★ ★ ★ ★

1973 VEGA
HATCHBACK $995

★ ★ ★ ★ ★

1972 TOYOTA
CELICA $1995

★ ★ ★ ★ ★

1977 TOYOTA
Liftback, auto. $4295

★ ★ ★ ★ ★

1976 PACER
AUTOMATIC $2495

★ ★ ★ ★ ★

1976 GRANADA
AUTOMATIC $3295

★ ★ ★ ★ ★

1975 VALIANT
AUTOMATIC $2995

★ ★ ★ ★ ★

1976 NOVA
6-cyl., auto. $2895

★ Good Selection ★
OF 8
Trans Am — Z28's
and Rally Sports
Camaros
4-spds — Autos

★ ★ ★ ★ ★

1978 CORVETTE
4-SPEED
MINT CONDITION

OPEN
MON.-FRI. 9-9
SAT. 9-5
Finlayson and
Burnside
385-5777 Dealer 5378

PALM
AUTO WORLD
INC

CREDIT
Good or Bad

WHO CARES
WE FINANCE
NO CO-SIGNERS

Let us help re-establish your credit. Separated, divorced, old-age pensioners, single male or female. You qualify. Buy and pay at same location. Cars from $10 down and payments as low as $10 weekly. CHARGEX ACCEPTED.

Instant
"NO-RED-TAPE"
CREDIT
Walk In, Drive Out
3342 Oak St. 386-8385

Les Carr's
SALES and
LEASING LTD.

SAVE		NOW
400	80 Horizon	6588
300	79 Camaro	7688
300	78 Corolla	4688
500	78 Datsun PU	5488
600	76 Pinto	3088

Offer Expires
Sat. May 3rd
385-4444
INDOORS AT
854 Pandora at Quadra
Parking in Rear Dealer 6690

METRO HONDA

Try Us First!
FOR 1979
PRELUDE & ACCORD
DEMOS AND
1980 HONDA DEMOS
AS MUCH AS
$700 OFF

METRO HONDA
388-6921 Dealer 5876
2151 BLANSHARD

1971 TOYOTA COROLLA, NEW paint, just tested, radials, mags, good condition. Asking $1800 or best offer. Between 4-5pm, 592-3833.

1971 VOLVO 144S, 4 DOOR, automatic, am/fm, 8 track and cassette, must sell. $1700 obo. 386-2241, local 250 days, 479-4443 after 5:30.

RAG TOP, EXCELLENT CONdition, 72 Catalina Pontiac. 386-1963 anytime.

72 MAZDA 808, GOOD RUNning condition, newly painted. $1350 or best offer. 642-5020

1972 VOLKSWAGON 411, EXcellent condition. $2400. 382-9476 after 5pm

'72 TOYOTA DELUXE COrona Crown. Very good condition. Clean. $1275. 382-9337.

1972 BUICK SKYLARK, EXcellent condition, $2100 or nearest offer. 656-2752

72 CELICA, $600 STEREO, $1100 paint job, immaculate condition, $3100 or best offer. 598-2846

1972 DODGE, EXCELLENT transportation, radio, $475. 478-7542.

1972 PONTIAC GRAND PRIX excellent running condition. $2000 firm. 383-2349.

1971 VEGA, MECHANICALLY sound, runs excellent. Call 658-8961 after 5.

72 CELICA, EXCELLENT driveline, new paint, $2200 obo. 384-1872 ask for Wayne.

1971 MONTE CARLO, 31,000 original miles, lots of extras, immaculate, $4000. 595-8008

'72 CAPRI, 4-SPEED, MAGS. IN excellent shape. 383-5951 after 5 pm.

G&M
MOTOR SALES (1973) LTD.

TO MAKE ROOM FOR OUR SUMMER STOCK

WHAT YOU SEE IS WHAT MUST GO!

1977 TRANS AM, loaded, 34,000 miles. Was $8495.
NOW $7895

1976 TRANS AM, 4-speed. Was $6295.
NOW $5795

1977 FORD LTD wagon V-8, auto, ps., pb., am/fm stereo, and much more. 30,000 original miles. Was $4995.
NOW $4495

1975 AMC MATADOR 4-door, V8, auto, PS, PB, radio. Was. $2495.
NOW $1995

1975 AMC PACER, 6-cycl., 3-speed, radio. Was $2495.
NOW $1995

1974 TOYOTA SR5, 5-speed, 4 cyl., radio, rally wheels. Was $3495
NOW $2995

1974 MAVERICK 2-door, 302, V8, Automatic, PS, PB, radio. Was $2995.
NOW $2495

1973 TORINO 2-door, PS, PB, V8, auto, Was $1495
NOW $1295

1973 MAZDA 808 Coupe, 4-cyl., automatic, Was $2195.
NOW $1795

1972 MONTEGO 2-door, V8, auto, PS, PB, radio. Was $1495
NOW $1295

1968 REBEL WAGON, 6-cyl., auto, PS, PB, Was $695.
NOW $495

1966 RAMBLER 4-door, V8, auto, radio. Was $695.
NOW $495

— SALE —

Ends Monday
MAY 5th 4:00 P.M.
MANY MORE TO CHOOSE
FROM

Trades At Wholesale
FINANCING O.A.C.
480 Esquimalt Road
DL5758 382-7195

1971 VEGA, SOME RUST, 85,000 original miles, dependable transportation. $350. firm. 479-3546.

72 CHEV KINGSWOOD WAGON 350, AT, PS, PB, radio. Engine and running gear excellent, some rust. $1295. 478-7847.

1972 MINI

New tires, new battery, city tested to April 1981. $1100. 385-8188 between 5-7pm

1971 DATSUN 510, AUTOmatic, one owner, radials, excellent shape, $1400. 656-1321 after 5.

'72 COLT 4 CYL. AUTO. BE quick at $910. PALM AUTO WORLD INC., 386-8385, 3342 Oak St. Dealer 5260.

1972 MAZDA 808, ONLY 35,000 miles, 2 door, 4 speed, excellent running condition, $1500. 383-2954

1972 CHEVELLE, 4-DOOR, automatic. 105,000 miles. Well maintained. Inspected until March '81. $1075. 384-0690.

1972 DATSUN 510 STATIONWAgon, automatic trans, 53,000 miles, excellent condition, $2000 or best offer. 656-4235 after 4pm.

72 PLYMOUTH DUSTER, 225 automatic, customized interior, in dash cassette stereo. $1600 or offers. 383-0364

72 CHEVELLE 9 PASSENGER wagon. Power steering, power brakes, V8 auto. $500 obo. 385-5183 after 6pm.

71 PONTIAC LEMANS, 2 DOOR hardtop, power steering, power brakes, no rust or dents. Excellent condition. $2000. 652-3791

1971 ELDORADO, BLUE, 94,000 miles, extensive repairs done recently, $1500. 112-746-6275 after 5pm

71 VOLKSWAGON, 73,000 miles, good condition. Must sell $1800. 478-5006.

1972 RENAULT R12, 4-SPEED, excellent gas mileage. Asking $850. 595-2579.

'71 DATSUN 510, 33,000 ORIGInal miles, automatic, 2-door. Mint condition. $1850. 381-6522.

71 DATSUN 510, 4 DOOR, GOOD condition. Snow tires included. $1300. 384-8589

1972 CITROEN SAFARI wagon. Excellent condition. Cared for. 383-0405, 386-0911

'72 MUSTANG, $2200 OR BEST offer. Phone after 5, 479-7656.

1971 CAPRI, AS IS, $400. 656-5269.

71 MACH I MUSTANG, GOOD condition, $2500. 478-5346

1971 SUPER BEETLE, FOR INformation call 477-4779

1971 DODGE COLT 2 DOOR, 4 speed. Tested. $800. 598-2201.

1972 L2000 CORTINA. BEST offer. 598-7623 after 5 pm.

1970 and earlier

ATTRACTIVE & ECONOMIcal, 1970 Renault R16 4 door hatchback sedan, terrific gas mileage, excellent condition, Michelin tires, tested till 1981, exceptionally comfortable and roomy interior, 73,000 miles, mechanically excellent, well maintained. Asking $850. 598-0015.

TRANSFERED MUST SELL 1969 LTD Brougham, all power. New automatic transmission with competition shifter, stereo, heavy duty rad, flex fan, air shocks. Just tuned, tested. Excellent condition. $1500 or best offer. 385-6518.

THE FINEST 1960 CADILLAC Coupe in B.C. is now on display at Les Carr's. A meticulously maintained CLASSIC in FLAWLESS new car condition, at a fraction of the new car price. See her today.
854 Pandora at Quadra 385-4444

'57 CHEV 2-DOOR STATION-wagon, 283 4-barrel, buckets, console, turbo 350. Radials, mags, tack. Many extra parts. Parts or whole. 289, zero miles on rebuild, $300. 1417 Harrison St. 595-6724.

1970 MAVERICK, 55,000 ORIGInal miles, tested, 6 cylinder automatic, new tires, radio, slight body rust otherwise excellent, all repair bills available, must sell, priced at $775 for quick sale. 478-7422.

1967 PONTIAC GTO, RESTORed, 400 competition shift, excellent condition, has to be seen to be appreciated, $4000 or best offer. No triflers. 479-0281 after 6pm.

64 BEAUMONT WAGON, standard, 2nd owner, bucket seats, fresh paint. Like new motor, tires and mags, tachometer, tape deck, air shocks. $1900 or offers. 479-5051.

65 FORD FAIRLANE, GOOD condition, best offer. 382-5675 or 478-6836

EDWARD motors ltd.

FRESH SUBARU TRADES

CHEVETTE

79 4 dr., auto., blue metallic, radials, radio, ex. leave. $4995

CHEVETTE

79 2 dr. auto., radio, radials, ex. leave, choice of red or yellow. $4795

DATSUN 510

Popular '78 hatchback Sport 5 speed. Low mileage, 1 owner car. $5795

BRAT

78 Subaru Mini-Pickup 4x4. Off road wheels. Super clean, 1 owner, low mileage example. $6195

SUBARU

78 4 w.d. 1 owner, local car, immaculate throughout. $5695

HONDA CIVICS

78 hatchback, 4 spd., yellow, low mileage. $4895
78 Green, higher mileage. $4495

RABBIT

75 3 door, 4 spd., bright orange, 1 owner, highway mileage, low price. $3395

DATSUN 710

75 hardtop, Anniversary Special 4 spd., 29,000 1 owner miles. Silver, red vinyl roof. $3495

SUPER BUG

Ever popular '73 stick shift automatic, low mileage, super clean. Royal Blue w/ Grey int. $3695

EDWARD motors ltd.
3319 Douglas
(Opposite ICBC)
Dealer 6605 384-1161

S&H
DATSUN
CENTRE

1980 DATSUN 4x4'S ARE HERE NOW

80 BUICK

SKYLARK 4 dr., 6 cyl. auto. $6895

77 CAMARO

White and black, auto. $6995

75 VOLKSWAGEN

BUG. Low mileage $3995

74 DATSUN

PU, auto, 43,000 mi. $3495

73 FORD

¾ ton PU, auto $2295

67 VALIANT

4 dr. 3 spd, 48,000 mi. $1695

800 BLOCK YATES
381-5222
AND
FORT and FOUL BAY
592-2471

SAUNDERS & HITCHMAN
LTD.
2040 Cadboro Bay Road
Dealer 5059

'70 DODGE DART GT, 2-DOOR hardtop, 6-cylinder, power steering, power brakes, console automatic, deluxe interior. Excellent running condition. Offers. 382-9776.

1969 SMALL CHEV, 4-CYLINder, immaculate. Must be seen to be appreciated. 46,000 original miles. New paint with accent stripes. New brakes. 4-speed. $1200 or best offer. 592-9689.

67 ACADIAN CANSO, 2 DOOR hard top, 2nd owner, 6 cylinder auto, new paint, pinstriped, $400 sound system, many new parts, city tested, a clean car, $2200 or best offer. 479-9591 ask for San.

MINT! 1967 OLDSMOBILE Cutlass, no rust, original paint, 15,000 miles on complete rebuild. Extremely reliable and fuel efficient. A steel at $1675 or trade for bike. 652-1682 or 382-5127.

69 GOLD CUTLASS, LOW mileage, high performance, 320 HP, 350 4 barrel jet-rocket engine, transmission still guaranteed, 4 mags. 721-3419 Ron.

1969 VW TYPE 3, REBUILT ENgine, fuel injection. Auxiliary heater, radio. Excellent running condition. First $1000 takes. 598-5741.

64 MONZA, EXCELLENT body and interior, no rust, dual exhaust. Needs clutch and motor work. $200 or best offer. 479-9294 after 5pm, weekdays.

'70 HORNET 6 CYL. TESTED. Only $289. PALM AUTO WORLD INC., 386-8385, 3342 Oak St. Dealer 5260.

69 BUICK SKYLARK GS, 400, 2 door hardtop, bucket seats, AM/FM, tilt wheel, tinted glass, needs motor work, $700 firm. Ask for Ken 382-2751.

64 DODGE 2-DOOR SEDAN bullet proof, slant 6, standard. Good rubber. Best offer. One Oldsmobile radiator $40. 478-7536.

1961 ANGLIA, RELIABLE transportation, 32 mpg, just tested, excellent condition, only 44,000 original miles, $895, offers. 479-6612.

'69 CHRYSLER HT. PRICED to sell at $735. PALM AUTO WORLD INC., 386-8385, 3342 Oak St. Dealer 5260.

1966 MUSTANG, STOCK. 289. Automatic. $2500. 381-5366

PLIMLEY

JAGUAR — ROVER
TRIUMPH
M.G. — MINI — SAAB
1010 YATES ST. 382-9121

79 Saab Turbo	$17,895
79 Mercury Capri	$8495
78 Triumph Spitfire	$6995
78 Ford Fiesta	$4695
78 Honda Accord	$6395
78 Chevy Nova	$5495
78 Saab Auto 4 Dr.	$9495
78 Jaguar XJS	$29,900
78 Caprice S.W.	$6695
77 Chrysler Cordoba	$6295
77 Cadillac 4 door	$11,495
77 Cougar 351 V8	$4895
77 Dodge Aspen	$4895
76 LeMans wagon	$4995
76 Mercury Comet	$3695
76 Courier Pickup	$3695
75 Dodge Dart	$2695
75 Mercury Wagon	$3695
75 Hondamatic	$3495
74 Olds 98 Coupe	$3695
74 Datsun, AT	$3145
74 Mrcdes 240 Dsl	$10,995
74 Datsun B210	$2895
73 Ford Torino	$1495
73 Datsun 610 Wagon	$2695
72 Pontiac GTO	$1095
58 Austin A95	$1095

MANY MORE
TO CHOOSE FROM
DEALER 5351

WHITE 1963 4 DOOR MERcedes, 220 model, motor needs some work but is running. Offers. 474-1764

1969 VW BEETLE, REBUILT motor, trans. Reliable. $1200, offers. 385-8224 weekdays, 477-4261 evenings.

1966 RAMBLER ROGUE 2 door hardtop, good shape, no rust. $600 firm. 479-1749 after 5:30pm.

67 VW BUG, 67,000 ORIGINAL miles. Body rusted. Mechanically good. $500. 382-1871 after 5:30pm

1968 VOLKSWAGEN BEETLE with sunroof, mechanically excellent, some rust. $1290. 479-9201 or 385-2215.

1966 VALIANT 4 DOOR, SLANT 6 standard, very good condition, $1100. After noon please 479-7852.

IMMACULATE 1965 MORRIS Oxford, 4-cylinder automatic. Tested, new tires. Black with red leather interior. $1200. 658-1057.

67 MUSTANG FASTBACK, 289 automatic, shift kit, mags, etc. New paint, pin striping. Must sell. $3900. 478-3613 or 478-9680.

1970 PONTIAC LEMANS, power steering, power brakes, high mileage but runs very well. $1000. 598-4872.

69 MUSTANG, 351 COBRA JET, C6, automatic. Good condition. $3000 or best offer. 385-2597 after 4.

'69 VAUXHALL STATION wagon, good running condition. $350 or best offer. 386-7288, 381-1409.

1965 MUSTANG CONVERTible, completely restored and in immaculate condition. Offers on $6500. No triflers. 382-0075.

66 BUICK SPECIAL 4 DOOR, runs well, body good condition, $600 or best offer. 477-4283 or 477-3027.

ANTIQUE. 1955 BUICK ROADmaster, no rust, restorable. View at 116 Simcoe. 382-8509, 385-2425.

1967 OLDSMOBILE CUTLASS Supreme. Victoria car. Very clean. $950. See at 388 Obed Avenue. Phone 477-5418

1968 VAUXHALL VIVA, AUTOmatic, good condition. $700. Trade considered for larger car. 386-0523.

1966 CORVAIR, 2 DOOR, 140 auto. Needs engine work. 384-0565 Local 28 or 383-6114 after 6 Thursday and Friday.

70 MAVERICK, 6 CYLINDER automatic, needs exhaust and 2 front tires. $700. After 5, 383-1170.

69 BEAUMONT, AUTOMATIC, 4 door, good running condition, only 77,000 miles, $750 or best offer. 477-1528 after 5pm.

69 CHEVELLE SUPER STOCK, complete and race ready. Many extras. Asking $3,800. 478-8522, 478-6385.

1967 COUGAR 2-DOOR HARDtop, must sell, power steering, power brakes, front discs, runs great, no rust. 598-5371.

67 OLDS CUTLASS, GOOD shape, power steering, automatic, $600. Call after 4, 478-6169.

1967 BUG. FLARED FENDERS and mags. Stereo, stock 1500 with header, good shape. Must sell. 388-1080 Brian MacLean.

68 CYCLONE GT. IMMACUlate. New engine, trans, paint, exhaust, etc. $2000 or best offer. 595-3394

1970 MUSTANG 302 V8, NEW brakes, new starter, good tires, 653-4352.

CADILLAC DEVILLE 4 DOOR hardtop, air conditioning, mileage 93,000. 592-3550

66 BEAUMONT 283 HOLLEY, 3 speed, duals, $1400 or best offer. 595-0401.

'66 METEOR WAGON, FULL size, standard, good condition, tested, $450. 479-8631

FOR SALE-REPO 1970 FORD Torino. Phone Diane 388-6447, Tuesday to Saturday, 9am-3pm.

1969 MAZDA 1500, 4-DOOR sedan, good condition, $550. 652-2727.

1965 BUICK LASABRE, GOOD condition, government inspected to April 81. 592-2706

67 MUSTANG, GOOD CONDItion. $2200 or best offer. 478-2567, 478-1221

MUST SELL. 66 BEAUMONT 4-door standard, 283, good running order. $800. 385-4726.

69 CORTINA DELUXE, AUTO, radials, 2 door, radial snow tires, 595-7679 after 5:30.

MOVING, MUST SELL. 1969 Buick Wildcat, in good condition. Best offer. 598-5566.

'66 RAMBLER CLASSIC, GOOD body, runs well. Asking $600. 386-9650.

1963 METEOR 2 DOOR HARDtop, V8 automatic. After 5, 652-1303.

1965 FORD COUNTRY SEDAN Station Wagon. As is, $300. Needs work. 478-6057.

70 BUICK RIVIERA, LOW miles, excellent condition. $2650. 479-7491.

1969 ROVER TC, $2600, EXCELlent condition, mag wheels. 592-2411, Goodwin, after 6 pm.

'69 OLDS DELTA 88, MOTOR rough but lots of good parts, will sell cheap. 383-6593

1965 FORD FALCON 6 CYLINder, new 3-speed transmission, tires and brakes. $250. 479-7273.

1969 CHEV IMPALA, CITY tested, needs body work. $1,000 or best offer. 595-8759.

1966 MUSTANG

289 four speed, rally wheels. $3000. 386-3588, 479-4563

'67 PLYMOUTH FURY II, MEchanically sound, 381-0315 after 5pm

WILLE
Dodge • Chrysler

SUPER SALE

New Car Business
Is EXCELLENT
200% Above Last
Years Sales

★ ★ ★

OVER 100
PRIME USED
RECONDITIONED
CARS

★ ★ ★

COME IN
AND MAKE US
AN OFFER!

3200 DOUGLAS
AT CLOVERDALE
382-2313
MON. TO FRI. 9 TO 6
SAT. 9 to 5. DEALER 5881

EMPRESS
PONTIAC
BUICK
GMC

MANY OF OUR
VEHICLES HAVE A
CROWN SEAL,
1 YR. WARRANTY ON
THE POWER TRAIN!
CHECK OVER THESE
SELECTED UNITS —
FOR YOUR OWN
PEACE OF MIND!

78 GRAND AM, 2 DR.	$5995
76 TORONADO, LOADED	$5995
77 ASPEN WAGON	$4995
75 REGAL, AIR	$4295

OPEN
Mon.-Thurs., 9-9
Fri.-Sat., 9-6
2867 Douglas at Topaz
382-7121 Dealer 5701

B. MADSEN
MOTORS LTD.

74 GMC Jimmy 4x4	$4995.
70 FIREBIRD automatic	$2895.
74 MAVERICK automatic	$1895.
69 DART Swinger auto	$1795.
79 T-BIRD	$5995.
68 DATSUN automatic	$995.
72 DATSUN 110 automatic	$1995.
76 HONDA Civic wagon	$3295.
73 PONTIAC Astre	$1495.
68 TOYOTA automatic	$695.
77 GMC ¾ ton	$5995.
76 TOYOTA 5 speed	$4295.
73 DODGE ½ ton club cab	$2595.

2691 SOOKE RD. (Glen Lake)
478-5011 Dealer 5450

69 FIREBIRD, POWER steering, power brakes, automatic, 400 cu.in. 382-1361

1964 CHEVY II 2 DOOR, 6 cylinder, standard, tested. Offers. 384-5827.

1969 FORD VAN, 6 CYlinder, in good condition. $1000. 383-2442.

1968 FORD GALAXIE 500, good running condition. $350 or best offer. 598-2579.

1961 PONTIAC 2-DOOR, 1200 miles on rebuilt 6 cyclinder, very nice condition. $1200. 384-3427.

1967 VOLVO 144, EXCELLENT condition. Priced at $1995. 384-8466.

67 MUSTANG FASTBACK, 390 automatic, just spent $1500. Make me an offer. 384-8466.

1975 VEGA ESTATE WAGON. Tested. New radials. $1800 OBO. 595-1171.

1969 DATSUN 510. HIGH MILEage. Good engine. New brakes. Tested. $650. 592-0386.

1970 MAZDA 1500, GOOD original condition, very solid. $950. 598-5226

1966 MUSTANG. 289, AUTOmatic. Low mileage. Excellent condition. $3250, offers. 653-4273.

RARE, 1965 OLDS 442, MINT condition, loaded. $3500. Must be seen. 112-743-4692.

70 VOLKSWAGON BEETLE, mechanically A1, $1200 or best offer. 479-7770 or 479-9955.

67 DODGE POLARA 4 DOOR, automatic transmission, no rust, $650. 478-9769.

340 DUSTER, 1970, STOCK, FOR information call 477-4779 evenings and weekends.

69 BEAUMONT STATION wagon, 307 standard, dependable. $495 or best offer. 386-7560.

1966 VOLKSWAGEN STATION-wagon, good shape. Offers. Call 477-3684.

1968 FORD MONTEGO, 4 door, automatic, power steering, excellent condition. 477-7724.

1967 FALCON 4-DOOR, 6 AUTOmatic, clean, good condition, $625. 478-6891.

1955 CHEV, 2 DOOR POST, $4200 invested. Best offer. 381-0169

1970 FORD GALAXIE, $500. REcently tested. 474-1385.

69 DATSUN 510, 2 DOOR, 4 speed, new paint. $900. 381-1360.

'69 VOLKSWAGEN, TESTED, $900. 386-0972.

1955 CHEV, 2 DOOR HARDTOP body. Offers. 478-6832.

1967 VOLVO 122S, 67,000 MILES. $1300. 592-3753 after 6pm.

66 VALIANT, 225 SLANT 6, $800 or best offer. 721-3636 after 6pm.

1967 FIREBIRD, $2300
385-0326

67 COUGAR 289 AND HIGH performance parts. 385-9403.

1958 PONTIAC, AS IS, OFFERS. 385-2137.

RELIABLE TRANSPORTAtion, 63 Valiant, $350. 479-7002.

1953 PONTIAC 4 DOOR, RUNS but needs work. $100. 479-3461.

1963 VOLKSWAGEN BUG, runs, $400. 477-0303.

1962 VALIANT 2 DOOR, RUNS well, tape deck, $550. 477-7320

1968 MUSTANG FASTBACK GT, 302, must sell. 385-8974.

1966 VOLKS BEETLE, BLUE, $1000 or offers. 381-6255.

1970 TOYOTA COROLLA 1200 automatic, 382-0787.

150 CARS FOR SALE

GAS SAVER SALE

80 MAZDA PU
Long box with 5 spd. trans. Only 3000 KM. Save $500.

79 PINTO WGN
4 cyl. AT, 9000 KM. $4995.

79 MUSTANG
AT, P.S. Green & white $5995.

78 OMNI SEDAN
AT, P.S., P.B., only 15,000 KM $5295.

78 TOYOTA 1600
Liftback auto. $5395.

76 FIAT 131
5 spd. Sunroof $3695.

74 AUSTIN
4 dr. Marina $2395.

73 MAZDA WGN
4 dr., 4 spd. $1995.

7 DAY MONEY BACK GUARANTEE

PACIFIC MAZDA PEUGEOT
385-1451 Dealer 5253
Blanshard at Johnson

COLWOOD CAR-MART LTD

CHEAPIES

70 Datsun 510	$ 899
71 Corona 4-dr. AT	$1199
72 Olds	$ 999
73 Comet 4-dr. AT	$1699
72 Datsun Wgn.	$ 499
72 Capri, 4, AT.	$1999
72 Datsun 1200, htch., clean	$1699
67 Merc Wgn.	$ 299
68 Merc 2-dr.	$1199
69 Firebird	$2299

TRUCKS

66 Chev ½-ton, 6, std.	$ 499
64 Chev, 6, std.	$ 699
71 Ford 4x4, 6 cyl.	$2999
74 Datsun P.U.	$2995
73 Dodge ¾ Club	$2999
73 GMC ¾ Sierra	$2199
76 Ford Camper Spec.	$4595
75 GMC ¾	$3995
67 Merc ½-T., 4-spd., nice	$1995
76 GMC 5000 w/van body	$5995

OPEN 9-9
474-2233
1836 Island Hwy. Dealer 6716

1977 COUGAR XR7, $5995. 1978 Firebird $6095. 1976 Charger $3195. 1977 Chateau wagon $6495. 1976 GMC 4x4 $5495. 1975 Chev 9 passenger wagon $3195. 1974 Buick hardtop $2995. 1971 Buick sedan $1795. 1971 Ford $1195. 1969 Buick Riviera $3495. 1976 Corolla $1995. 1972 Corona automatic $1495. 1971 VW Beetle $1795. 1970 Maverick 6 standard $695. 1967 Cougar $1595. 1968 Chev pickup V8 standard $1095. JC Motors, 837 Yates St. Dealer #5011. 384-0921

SUBARU
Drive SAUNDERS Super Subaru new cars, 4x4's. Victoria Colwood 474-2211 or 474-1622. Dealer 5932.

CALIFORNIA THUNDERBIRDS, 1959, 1965. Bodies straight and interiors clean, need attention. Any reasonable offers. 112-743-4692.

DUNE BUGGY, FULL CANVAS top. $1500 CC motor. 112-748-9140.

151 SPORT, IMPORT CARS

1964 MERCEDES. 105,000 miles. Just tuned. Rusted fender. 25-30 MPG. $1075 or best offer. 478-1227

1962 CORVETTE ROADSTER, hard and soft tops, 327-360 hp, 4 speed, must see, $13,000. 721-3575 evenings.

T-BIRD CONVERTIBLES
'57 restored. '60 85% restored. '61 low miles. '64 restored. 642-3208, 642-4930.

NEED CASH, MUST SELL '60 Tbird, 39,000 original miles, mint condition, California car, $6500 firm. 652-3864

IMPORT CARS WANTED
Call Jim Williams 384-1161
Edward Motors. Dealer 6605

1980 CORVETTE, 75 MILES, loaded, consider small trade. $16,900. 477-8752.

1977 SPITFIRE 17,000 MILES, in immaculate condition. Phone 383-9280.

74 MG MIDGET, VERY TIGHT condition. $3200. 479-0004, 381-3937.

1977 TRIUMPH SPITFIRE with hard and soft top, excellent condition, $6100. 385-4101

MUST SELL 1970 ROVER, EXcellent condition — $2800. Days 386-2208 evenings 592-2648.

1974 DATSUN 260Z, NEW paint, new radials, mags. 386-0355

1959 CORVETTE, COMPLETEly rebuilt, $13,000. After 6pm, 385-9320.

EXOTICA FOR THE MASSES. 1974 Fiat X-19. $4000. 479-4868, after 5 pm.

AUSTIN HEALEY 1963 Sprite, good condition, $2500 or offers. 477-9848, 658-5135.

1972 MGB, '79 ENGINE, RAdials, 3 tops, am/fm cassette. $2950. 381-0532.

1975 TRIUMPH TR-6, LOW mileage, well maintained. 595-8394 after 6pm.

1978 TRIUMPH SPITFIRE, driven only 1 year. $5850. 381-5239.

STOCK 69 GTO JUDGE, 74,000 original miles, immaculate, $8,000. 477-4472 after 6pm.

1972 CITROEN SAFARI wagon. Excellent condition. Cared for. 383-0405, 386-0911

1970 FIAT SPORTS SPYDER, needs paint, $750 or offers. 383-0086 days or evenings.

1974 FIAT 124 SPORTS COUPE, 34,000 miles, AM-FM cassette, asking $4,000. 479-8494.

1968 GT MUSTANG FASTback. Stock condition. 479-3560.

1968 MGB GT, $1900.
477-9790

68 ROVER TC2000, EXCELlent interior. Offers. 598-5140.

1967 SUNBEAM ALPINE. Must be seen. Offers. 381-1279.

1969 MERCEDES 220 DIESEL. Best offer. 652-3296.

72 OPEL GT, GOOD CONDItion. $3000. After 6pm, 592-4593.

1977 TR7 HARDTOP, 22,000 miles, $5000. 112-749-3079.

2 FR60X14 RADIAL T/A'S. $60. 598-0193.

'72 MGB, AM/FM CASSETTE, good condition. 479-2153

FIAT 124 SPIDER, 1974, MUST be sold. 592-0834.

151 SPORT, IMPORT CARS

BMW FIAT
capital city auto

SPORTS CARS
Spider 2000 Twin-Cam
From $10,850
X1/9 Targa
From $10,600

SPORTS SEDANS
Brava — 2 or 4 door
From $9,650
Strada Hatchback
—2 or 4 Door—
From $6,595

1750 GOVERNMENT ST.
386-7508 Dealer 5066

HEY SPORTS!
'77 FIAT 124 Convertible
'74 FIAT X19 — 2 tops
'79 VW CONVERTIBLE
'73 BENZ 450 SL — 2 tops
'74 260Z — Really Sharp!
DePAPE MOTORS LTD.
Indoors at 779 Pandora
384-8035 Dealer 5311

1977 MGB MARK IV, EXCELlent running condition, one owner, low mileage. Extras: snow tires on rims, radials, tonneau cover, clock, trunk rack, and racing lights. Maintenance record available. Asking $6500 or offers. 382-6148 (Cloverdale) ask for Bob.

75 280Z
6 cyl. 4 spd, buckets AM/FM. mags. Maroon with white interior. $5895. Trade up or down. PAINTER MOTORS LTD. 388-6196, 3005 Douglas Dealer 5802.

LOTUS
69 Europa. This is a truly superb handling automobile, mechanically excellent. See it at YATES AUTO SALES, 950 Yates St., 388-7722 Dealer 5268

73 VOLVO 145 STATIONWAGON, air conditioning, am/fm radio, Sony cassette, power antenna, Michelin radials, sheep skin covers, tachometer, clock, $4000. 477-5365.

74 FIAT SPORT SPYDER. Still not sold. Price dropping. Excellent mechanical and physical condition. Must sell by Sunday. Offers on $3600? 1341 Hillside. 383-6802

1956 DIAMLER CONQUEST 3 seater roadster, 60,000 original miles, blue, blue leather interior, blue convertible top, only 57 made, a real classic, $12,000 or best offer. 652-3864.

1975 VOLVO 244DL WITH FUEL injection, overdrive, air conditioning, am/fm. 48,000 miles. Have purchased new Volvo. $5300 or best offer. 386-3302 or 477-1720.

30 MPG WITH LUXURY. 1974 Volvo Grandluxe. Overdrive, tach, clock, etc. Leather seats, Michelin X. Trailer package. Cassette, fuel injected. $5250. 479-2782.

IMMACULATE 1977 MERcedes Benz 240 diesel, 4 door sedan, automatic. Only 15,000 miles. Flawless. Must be seen - $18,000. Phone 478-9408 after 5:30 pm.

SHELBY GT500
1969. Excellent condition, $15,000 firm. 592-9821
Between 5:30-7pm.

1974 JAGUAR XJ12L, WHITE with blue leather. 1967 Volvo 122S, black with red interior. Both cars in immaculate condition. 598-5004 after 6pm

71 CORVETTE, GOOD CONDItion, nitrous oxide plus many more accessories. $11,000. Serious inquiries only. 595-2955, between 4 and 6 pm.

1974 MERCEDES 450SL sports car, hard top and convertible, mint condition. Call between 5 and 7 for appointment to view, 592-9178.

1962 VOLVO 544 SPORT, ORIGInal paint. Good mechanical order. $750. 386-0902, 595-2359

1969 VOLVO 122S, 2-DOOR, 89,000 miles, runs well, $475. 386-0902, 595-2359.

1973 VW SUPER BUG, VERY clean, many new parts. 64,000 miles. Mags, radials. AM FM radio, must sell. $2500. Dave, 478-9571

1979 BMW 320I, BROWN, am/fm, cassette, sheep skin seat covers, beauty rims and sunroof, 15,000 miles. $12,500. 386-9559 after 5:30.

1970 LOTUS ELAN +2S, EXcellent condition, $10,000. Call Mark, 388-5158 days, 384-2457 evenings.

74 CORVETTE, 350 AUTOmatic, new tires, headers, low mileage. Immaculate. $9950. 385-9727 or 382-4134 (24 hours).

1978 DATSUN 280Z, 5 SPEED, 21,000 miles. AM FM radio. Sunroof, Louvres. $9000. 112-748-2121 or 746-5048

1974 BMW 2002, RUBY WITH beige interior, stereo and new brakes. To view at 3349 Cook St. 386-9273

1978 VW SCIRROCO. METALlic Silver. Radio. Perma-Shine. 26,000 km. Non smoker. $7800. 721-3409 after 5.

77 DATSUN 280Z, 5 SPEED, AM—FM cassette stereo, 34,000 miles. $8900 or best offer. 385-9373.

1973 TR6. EXCELLENT CONDItion. Recent overhaul on motor and suspension. Am/fm cassette. Offers on $5600. 382-0075

74 AUDI FOX, SUNROOF, radio, mechanically sound, no rust, bought in Victoria. Interior excellent. $3200. 592-1804.

154 TRUCKS, BUSES AND VANS

1971 FORD ¾ TON, 360 4 speed, AM-FM cassette, sound body, needs mechanical. Offers. 381-6454.

1978 GMC VAN PREMIUM condition. Customized, many options, 18,000 miles. Great bargain at $10,000. 384-5825.

1974 FORD F250 ¾ TON, 390 V8, auto, power brakes, dual tanks, AM FM tapes, excellent, $3200. 477-1333

71 FORD SHORT BOX 4X4 $2000. 73 Datsun and canopy $800. 70 Caprice 454 Turbo $700. 8000 PTO winch $400. 478-9346.

PRICED FOR QUICK SALE. '68 Ford Camper Special, ¾s, new tires, clutch, etc. $800 firm. 656-4475.

1978 GMC VAN, FINISHED INterior and many extras. 592-4798.

'70 E-200, GOOD MOTOR, CUStom interior, must be seen, $1995. John, 478-4334

69 DODGE ½ TON, CANOPY, new clutch, good condition, offers on $1200. 652-5571.

'77 FORD VAN, 351 STANdard, Captain seats. AM-FM stereo. $5200. 479-0021.

1977 GMC ¾ TON PICKUP, V8, automatic, clean, $4950. 386-0902, 595-2359.

71 DODGE VAN, V8 STANdard, needs oil pump, $1000 or best offer. 595-0429 or 592-5164.

67 CHEV WITH ALASKAN camper, needs work, $1900 or best offer. 382-4507 anytime.

76 POWER WAGON, 4X4, ¾ ton, 36,000 mi., good condition, extras. 383-2328 after 6pm

154 TRUCKS, BUSES AND VANS

74 ¾ TON 4X4 GMC SUBurban, 350, power steering, power brakes, turbo hydromatic trans. new carb., battery and brakes. Trailer hitch. 384-8532 after 6pm

1977 DODGE SPORTSMAN 300 Maxi Van. Automatic, good tires, power steering, double passenger seat. Good shape. 70,000 kilometers. Make an offer. 652-5812.

1974 ¾-TON FORD RANGER XLT Super Cab, 390 automatic, power steering, power brakes, air conditioning, dual tanks, 37,000 miles, offers on $5300. 477-0437

TRY US FIRST!
'75 GMC 1-ton van. V8, etc., $3995. 388-6921, Metro Honda. Dealer 5876.

'77 FORD XLT ¾ TON, 460 V8, dash A.R. Camper special, 43,000 mi. $6595. Peden R.V., Dealer 6418, 2855 Quesnel St., 386-3464.

'77 GMC STX 20, 9 PASSENGER window van, swivel seats, tilt wheel, tinted glass, etc. $6595. Peden R.V., Dealer 6418, 2855 Quesnel St., 386-3464.

1973 1 TON VAN CONVERTED for camping, 65,000 miles, V8, PS, PB, automatic, fridge, stove, oven, $6500 or offers. Call after 5pm. 478-6836.

1977 FORD F150 EXPLORER, 400 cu.in engine. Power steering, power brakes, auto trans, dual tanks. Excellent condition. $6200. 386-2349

BLACK BEAUTY, 76 SHORT box step side with $1000 canopy. 39,000 miles. Excellent condition. $5200 or best offer. 478-2567 or 478-1221

76 CHEVY ½ TON, 4 SPEED, good condition, new boots Firestone All-Terrane, 2 snow tires on rims, new brakes, $3,800. 386-2589.

1974 FORD RANCHERO 500 pickup, power steering, power brakes, radio, 50,000 original miles. Recent city test. $3,000 firm. 385-1475.

TRY US FIRST!
'78 Dodge pickup, 2300 miles, $5995. 388-6921, Metro Honda. Dealer 5876.

1973 MAZDA, TESTED, PLYwood canopy, good condition, $1895. Also Travelmate import camper, sleeps 4, $1850. 479-8321.

72 FORD ECONOLINE WINdow van. Rebuilt engine, new brakes, shocks and tires. $2200 firm. 478-0435, 385-3316 after 5pm

1977 GMC ¾-TON
Power steering, power brakes, automatic, 350 V8, Heavy Duty split rims, very clean, 15,480 miles, asking $5275. 382-3046.

'70 FORD 4X4 ¾-TON SHORT box, good condition, mechanically sound. New paint, custom interior and many custom parts, $2800. 112-245-2058

1975 GMC JIMMY
Sierra, 4x4, excellent condition, low mileage, rarely used off roads. 478-2203 after 6pm.

1971 FORD LOUISVILLE, TANdom gravel truck, 671 GM diesel, Jake brake, new rubber, H-plate. 112-956-4271 after 6pm

DESPERATE
74 Ford van, 63,000, 302, auto, offers $3150. 2268 Cadboro Bay anytime.

1975 BLAZER CHEYENNE
Low mileage, wood grain trim, good condition. 1210 Old Esquimalt Rd. 385-1709. $5500.

1977 DODGE VAN, 30,000 miles, power steering, power brakes, V8 automatic, $5,000. 388-9969 after 5pm.

1977 CHATEAU 12-PASSENger Club Wagon Window Van. 1-owner, 26,000 miles. As new. $7800. 1416 St. David St. 598-2101.

1973 VW VAN NEW BRAKES and new radial tires. Rebuilt motor. Excellent condition. 112-748-0598. $2400.

76 CHEVY VAN, NEW PAINT, deluxe stereo, custom wheels, cedar interior, very practical. 385-6477

1978 CHEV ½ TON WITH FACtory canopy, V8 auto, P.S, P.B, radio, 65,000 miles, $4950. 656-5682.

71 DODGE MOTORHOME, one-owner, slant 6, 79,000 original miles. Perfect condition. Must see. 383-2504.

1966 CHEV HANDY VAN. 6 cylinder standard. Good running. Offers. 386-9936, after 5 479-3701.

EVERY LUXURY OPTION
1978 Chev Suburban Silverado. Asking $7,900. 598-2647 after 6 or view at 419 Richmond.

75 TOYOTA HILUX, 4 SPEED, low mileage, AM/FM, mags, radials, mounted snow tires. 383-9548 after 5pm.

69 DODGE, 3 TON, FLAT deck, 58,000 miles. Drive train, excellent. $1500 or best offer. 478-0435, 385-3316 after 5pm

1973 GMC SUBURBAN WITH complete towing package. Sell or trade for late model Pickup or cash. 652-2055.

INCREDIBLE TRUCK! Happy GMC 3 ton flatdeck with sides. Perfect for firewood or elephants. $3600. 477-0844

1963 FORD MERC TRUCK, 6 cylinder, 3 speed standard, good gas mileage, good work truck. 478-1392 after 6pm.

MUST SELL MY 1974 FORD Camper Special, low mileage, all options, $3,900 or best offer. Will consider trade. 474-1311.

78 CHEVY VAN, EXCELLENT buy for interested person(s). Only 21,000 km. Asking $7150. 598-3480.

77 FORD E100 VAN, 351 STANdard, captains chairs, AM/FM stereo, 8-track. Before 3pm, 479-0021

1977 FORD F250 RANGER XLT 4x4 with Ford fiberglass canopy. $7000 or best offer. 642-4359 or 388-9302.

1977 FORD E150 VAN, AUTO, PB, PS, top condition, 19,500 miles, extras, $6500 OBO. 384-3757.

75 MAZDA 1800 PICKUP, 56,000 miles with Falta Craft camperette, both good condition. $3500. 385-1670.

1979 DODGE MAXI VAN, 360 motor, raised roof, custom interior, trailer package. $10,500. 656-7847, 656-3062.

78 CHEV ¾ CS, LOW MILEAGE, excellent condition, lots of extras, new canopy. Offers on $6890. 592-6609.

1976 VOLKSWAGEN CAMPER van, excellent condition, add-a-room tent and extras. 39,000 miles. $6800. Phone 656-5144.

77 CHEV PICKUP, 34,000 miles, 6 standard, great fuel economy, excellent condition, $3800. 477-9893 evenings.

75 FORD 250 4X4, 45,000, power steering, auto, canopy, headers, custom front bumper, 30 gallon reserve tank. 721-3008.

1977 FORD F250 CUSTOM 4X4, automatic with shift kit, new 400, new tires, rarely off the pavement, immaculate 384-3846.

'74 SUBURBAN. TOP CONDItion. All options but air. Any reasonable offer accepted. After 6, 477-0872.

1973 DODGE KARI-VAN Tradesman 300, tested, 64,000 miles, $2495. To view 1119 North Park St. 384-4541

1975 DODGE MAXI VAN, 3 speed, 55,000 miles, semi-custom with extras. $4200 or offers. 592-9381.

77 FORD ¾ TON, POWER steering, power brakes, AM/FM cassette, with canopy. Offers on $6500. 479-9922, 598-3201.

1977 SIERRA CLASSIC 4X4 1 ton, 350 4 speed, 34,000 miles. Excellent shape. $6495. 721-3941, 477-3953

65 CHEV ½ TON FOR PARTS or best offer takes all. 479-0170.

154 TRUCKS, BUSES AND VANS

GARDEN CITY
AUTO LEASE LTD.
HOME OF THE
SUZUKI
4 WHEEL DRIVE

78 GMC ¾ ton Van
77 Jimmy 4X4
77 GMC ¾ V8, auto
77 Ford 150 Super Cab
77 Chev 4x4, V8, auto
76 Ford ¾ Super Cab
75 Ford ½ ton 6 cyl. auto.
69 Ford ¾ V-8 auto.

TRADES WELCOME
No Reasonable Offer Refused
100% FINANCING O.A.C.
OPEN
9:00 A.M.-8:00 P.M.
2978 DOUGLAS ST.
382-9111
Dealer 5721

COLWOOD CAR-MART LTD
Good selection of
½ ton & ¾ ton
Ford, GM, Dodge
Low prices — Open 9-9
1836 Island Hwy. 474-2233
Dealer 6716

CUSTOM VAN
1976 GMC Vandura, V8 automatic, power steering, power brakes, shorty with street conversion. Dark blue on blue $6195. Exclusive with ED GRIMSTEAD, res. 478-3220 or 474-1211 Millstream Chev Olds Ltd. Dealer 5831.

LAST '79
Ford F150 pickup. Many options including, 351 V8, A/T, P/S, free wheeling pkg., roll bar, aux. battery, twin tanks, tilt steering, sliding rear window and more!
SUBURBAN MOTORS
386-6131 Dealer 5528

1980 JIMMY. EXECUTIVE driven. Only 6000 mi. 350 engine, auto, P.S, P.B and lots of other equipment. Finished in blue with white top. New warranty. For more information please contact KARL KUESTER, Empress Pontiac Buick GMC Ltd. 382-7121, res. 477-5798. Dealer 5701.

78 GMC JIMMY
2 wheel drive, High Sierra, V-8, ps, pb, am/fm radio, tilt, cruise, power windows, power door locks, immaculate condition. GARDEN CITY AUTO LEASE LTD. 2978 Douglas St. Dealer 5721.

1975 BLAZER CHEYENNE 4X4, 2—tone, power steering, power brakes, 350 automatic, tilt steering, air, towing package, radial tires, off-road wheels and tires, 8 track cassette stereo, CB radio, canoe rack. Mint condition, $7000. May take car as part trade. 656-7033, 652-9312

1977 4X4 CJ5 GOLDEN EAGLE 304, headers, tilt steering hd suspension, new 11x15 tires and shocks, boat rack, storage box, hd guards front, rear, mounted jerry cans. Many other extras. 26,000 miles, excellent condition, must be seen, very special, $6100 or best offer. 112-746-6995

JUST ARRIVED!
One only! Hurry on this one! 1980 GMC diesel ½ ton pickup. "For personal service phone CHARLIE PETERSON" at Empress Pontiac Buick GMC Ltd. 382-7121 or res. 592-0458. Dealer 5701.

72 CHEV BLAZER
4x4, auto, 350, black interior and exterior, Cheyanne interior, tracker tires, low mileage, good condition. $4500 or best offer. 652-3335

76 FORD 150 CUSTOM VAN, 351, power steering, power brakes, captains chairs, interior worth $3000, Cragar mags, BF Goodrich radials, stained glass windows, invested $12,000. Must see, $9000 firm. 595-5875, 384-5123.

CUSTOM 1975 DODGE VAN, 24,000 miles, super condition. Sunroof, captain's seats, custom side windows, mags, teakwood panelling and insulated. $7000 firm. 384-1531 days, 598-1332 nights.

76 GMC 5000 SERIES
With 14' body van and roll-up door. 61,000 miles, 350 2-bbl. Special price $5995. On display Colwood Car Mart, 1836 Island Hwy. 474-2233. Dealer 6716.

1978 GMC VAN
$5500 can buy you a V8 ¾-ton long box van, with p.s, p.b, radio, nice shape. 595-2622 days, 386-5248 evenings.

GOOD BUY!
79 Dodge 4x4, V8 automatic, cruise control, stereo and more. Good looking truck. Asking $8250. 595-1505 or 382-6795.

73 KW COE, CUMMINS 400, RTO 12515, SSHD Rears, rubber block suspension, 235" WB, aluminum wheels, 6' drombox, excellent condition. Serious enquiries only. 478-4421.

1973 FORD ¾ TON PICKUP with canopy. V8 automatic. Immaculate condition. New paint. New transmission. Tested. $3200. Must sell immediately. 381-0993.

1964 VW PICKUP WITH PARTS, needs work, $500. After 6, 598-9376.

72 MAZDA TRUCK, GOOD CONdition. Must sell moving. $1450. 478-3698 after 6.

74 FORD ½-TON, 60,000 MILES, power steering and brakes, 360, $1600. Must sell. 388-9054.

FORD F250, 4 SPEED, 1971, asking $1900 or best offer. 595-2893 after 4pm.

'74 CHEVIE ¾-TON PICKUP, 4 speed, low mileage, good condition. 478-4280

75 FORD F250 4X4, 53,000 miles, $4500 or best offer. 474-1952.

1979 TOYOTA PICKUP, 22,000 miles, excellent condition, $5850. obo. 595-7596.

72 ECONOLINE SUPERVAN. 6 cylinder, automatic, good shape. $2300 or best offer. 656-7370

1974 GMC ¾ TON. EXCELLENT condition, all options. A bargain at $3500. 388-6538, 382-8102.

1968 FORD ECONOLINE, 6 cylinder automatic. Good to camperize. $995. 478-1286.

'76 GMC ¾-TON 454 AUTOmatic, 30,000 miles, 112-748-0341 8am to 5:30 pm

FOR SALE OR TRADE 1963 Ford van and parts. 1947 car and parts. 383-0374.

71 FORD HEAVY DUTY ½ ton. 360 4 speed. Excellent condition. 87,000 miles. $1895. 383-7630

73 FORD RANGER ½-TON, good condition, radio, automatic, $1950. 477-2161.

1974 CUSTOM GMC ½-TON. 2075 Weiler Avenue. 656-2064.

'77 DATSUN PICKUP, 37,000 miles. Offers on $4000. 479-1237.

73 GMC ¾ TON MUST GO. $2000 or offers. 642-5084 5-9 pm.

154 TRUCKS, BUSES AND VANS

'69 ECONOLINE 200, NO WINdows, V8 auto, best offer. 479-4215

1973 VW POP TOP CAMPER Van, excellent condition, low mileage, $5,500 firm. 382-0448.

1975 BLAZER 4X4, 35,000 miles. Looks new. $4800. 656-6806

1978 F250 FORD CLUB CAB 4X4 with canopy. Excellent shape. 478-2162.

1978 CHEVY ½-TON VAN, PROfessionally-customized interior. 383-7649.

1978 F250 CAMPER SPECIAL. Many options. $9500 or best offer. 383-0150 after 6 pm.

MUST SELL BY WEDNESDAY. 1977 Sierra Classic 4X4, 1-ton, 34,000 miles, $6500. 721-3941 Ron.

SUBURBAN 4X4 1974 HEAVY duty ¾ ton with winch, hubs, etc. 54,000 miles, $4600. 652-2057

1977 JIMMY HIGH SIERRA 4x4, excellent condition. 598-7819 after 5:30pm.

'74 DODGE VAN, 6-CYLINDER standard. $2600. After 5pm, 384-7585.

1975 FORD F250, 36,000 MILES, excellent condition, $4600 firm. 477-3660.

DATSUN TRUCK AND CAMPer. Excellent shape. Mag wheels. $2500. 385-6178

1972 VW CAMPERIZED HIGH top van. $3950. 384-9501 or 592-1134.

1965 FARGO WINDOW VAN, mechanically sound, slant 6 motor. Call 4-6pm, 388-7080.

'69 FORD ½-TON PICKUP, overload springs, 2 extra gas tanks. $1300. 479-2255.

1976 FORD 100, 6 CYLINDER, 48,000 miles, well maintained, undercoated, offers. 656-3513

1976 MAZDA PICKUP, 44,000 miles. $3250 or offers. Phone 474-2847.

1975 TOYOTA LANDCRUISER, 44,000 miles. Offers. 381-1409.

75 DATSUN SPORT TRUCK, immaculate. $3200. 595-3239

158 TIRES

MICHELIN TIRES
All sizes and types in stock now! at
D&D Tire
1620 BLANSHARD
382-7283

FOUR G60-15 TA RADIALS, Goodrich, $275. 479-0281 after 6pm.

4 BRAND NEW 1980 Z28 FACtory mags and radials. Sacrifice $475. 384-1756 after 5pm.

FIVE UNIROYAL ALL-TERrain, white spokers, $650 obo. Excellent. 478-5881.

4 WESTERN TURBINE MAGS, never been used. Reasonable price. 656-5052

FOUR SNOW TIRES, 14" ON rims for Toyota Truck, $100. 383-2956.

FOUR B60 13 SUPER TRACK belted. $100. Call after 4 386-0045.

ONE PIRELLI CINTURO 175—SR—14, $35 or best offer. 721-3718.

TWO 695X14, ONE 700X16, TWO E7,E8x15. 382-3918.

FOUR L78-15 SNOW TIRES ON Ford ½ ton rims. 478-7340.

TWO 14X8 US MAGS, AS NEW, $150. 478-7693

MICHELIN ZX 165 13'S. PAIR $45. 592-0834.

160 PARTS, ACCESSORIES AND SERVICE

OSAKA MOTORS
TOYOTA DATSUN HONDA
VW RABBIT
Behind Douglas St. Dairy Queen
ENGINE REBUILDING
VALVE GRINDS
CLUTCH INSTALLATIONS
383-3043

TRIUMPH SPITFIRE HARDtop for sale. Factory made. Fits model 1972 or newer. $500. Call 642-4504 after 6 pm or weekends.

1966 SUNBEAM MINX, 4 DOOR, automatic, for parts or renovation, as is, $75 or best offer. 479-6534.

EMILIO'S
Auto Trans — Brake Specialists
402-B Esquimalt Rd. 386-5522

UNLICENSED MECHANIC, professional work at an amateur price. 479-9843.

WANTED: PASSENGER door for 67 Mustang. 384-5992. Ask for Alex

66 TOYOTA ENGINE AND transmission, low mileage, other parts. 474-1014.

PARTS FOR 68-73 CUTLASS, Buick. All guaranteed, also mags, tires. 721-3419 Ron.

CAR UPHOLSTERY STEAM Cleaning. Quick Dry. Low rates. Guarnteed Job. Aheer, 386-0846.

AUTOMOTIVE AIR CONDItioning specialists. Auto Tech Refrigeration, 383-6047 after 5.

J & L AUTOMOTIVE SPECIAL. Honda manual transmissions, rebuilt, $120 plus parts. 479-5530.

AUSTIN CAMBRIDGE PARTS. Many parts, can install. Phone 595-6153

WANTED: HOOD FOR '74-'76 Datsun 710. Call 383-3483 after 6pm.

1973 FIAT MOTOR AND TRANS in '69 body. Parts or as is. After 6pm, 477-1303.

327 BLOCK AND RODS, 194 heads, 600 carb, GM aluminum manifold and more. 384-9201

69 FORD LTD BROUGHAM parts, interior good, some body parts. After 6:30, 478-2605.

VW ENGINE, 1385 CC, 6000 miles on rebuild, $300 or best offer. 477-3136.

TAILGATE FOR CHEV OR GM pickup, good shape, $80. 656-4235 after 4pm.

67 T—BIRD WHOLE OR parts. 64 Datsun pickup whole or parts. View at 842 Verdier Ave.

FORD POWER STEERING unit, fits Bronco 100-150, complete $250. 656-3513

6 CYLINDER CHEVY MOTOR, $125. Turbo 350 transmission, $175. 477-9341.

DEMO OR JALOPY, 1967 FORD 2 door, 3 speed automatic, V8, all cut out with roll bars. 479-7379.

REBUILT 1970 BUICK 350 cubic inch motor, $400. Ask for Ken 382-2751.

CASH PAID FOR SCRAP CARS
Associated, 478-9571

WANTED 67-68 ELDORADO for parts. 478-7051 after 6 pm.

TWO 15X8 CRAGARS UNIFIT, $125. 595-0493.

WANTED: TR4 FOR PARTS. Pat 598-2272.

351 CLEVELAND 4V, $450. 383-3525.

1970 DUSTER PARTS OR whole. After 5, 477-4846.

72 MAZDA 1800 ENGINE AND transmission. $180. 652-2648.

HOLLY 700 DOUBLE PUMPER #4778, near new, $159. 477-5515.

'65 VW BEETLE, MINUS body. $200 or best offer. 474-1698

160 PARTS, ACCESSORIES AND SERVICE

CAR SOUND
50 watt, 5 band graphic equalizer stereo power booster, $69.95. New AM/FM car stereo cassette, with a pair of 20-oz. magnet coaxial speakers, $169.95. Expert installation available. B.C. SOUND & RADIO Service
931 FORT 383-4731

SPRING AUTO AIR CONDITIONING SPECIAL
12 point check of your automotive air conditioner. $20. Auto-Tech Refrigeration. 383-6047

1970 350 COMPLETE, MANY new parts, $600. 283, $200. 68-72 Nova rear fiberglass flares $100. MT valve covers $30. 283 heads and intake $70. 63 Chevy II wagon parts, big block tunnel ram $300. 4 white spoke wheels and tires $200. Plus lots of other Chevy parts. 479-1749 after 5:30pm.

WRECKING '69 AUSTIN 1100 automatic, excellent body and interior parts. 383, new heads, 727 automatic, $125. Wanted Mini or 1100, parts or car, cheap or free. Sell new 1970 Chev 6-cylinder truck exhaust, $45. 595-4601.

66 COMET STATIONWAGON, clean interior and body parts, 650 double pump carburator, Chevy 3 speed manual transmission, Chevy bellhousing. Mopar traction bars and 340 headers. 652-2648.

RADIATOR REPAIRS, FAST top quality repairs at Maurice's Auto Body, 427 Beta St., phone 386-3381 or 384-8094. Located behind the Burnside Pay and Save Gas Station.

J&L AUTO REPAIR
Complete mechanical repairs on domestic, European, Japanese automobiles. Honest guaranteed work. Lowest rates. 479-5530, 746-5385.

FOUR 13" SHELBY SLOTTED mags, 2 Goodyear radials, aluminum cam and cam belt covers, new Spearco muffler, shocks, brake linings fit Pinto or Mustang II. 642-3907 after 5.

FIAT OWNERS
Unhappy with your present service? If so contact Eurocar, 731 Pembrooke at 383-3626.

$CASH$
For scrap cars, trucks & metal. 7 days a week. 478-9324.
Pager 2740, 388-6275.

VICTORIA 4-WHEEL DRIVE FREE WHEELING HUBS for any make of 4-wheel drive.
597 Hillside at Rock Bay
D-13531 386-6511

WANTED
68 Cadillac Eldorado, body and interior must be good. Rest unimportant. 479-5893

HIGH PERFORMANCE 289, approx. $3000 invested, only 800 miles on all new parts, needs minor head work, sacrifice for $1200. 474-1730, 478-7531.

WANTED: MINI WITHOUT engine, transmission. Tires and paint not important otherwise decent for about $250. 477-0904 after 6.

1976 HONDA MOTOR COMplete, with manifold and carburator, standard transmission, approx. 40,000 miles, $500. 478-2055.

WANTED FORD AIR SHOCKS and 14" 60 series tires. Reasonable. Headers off Chevelle, $40. 4 Dodge-Ford-AMC mags $100. 383-7859, 383-4879.

USED PARTS FOR DATSUNS, Toyotas, Pintos and Hondas. Bob & John's Auto Body, 112-743-9141, Cobble Hill.

74 VW ENGINE, 15,000 ORIGInal miles. Also five ET4 mags with adaptors, with 3 wide belted tires, fits VW or GM. 383-3674.

74 OLDSMOBILE, POWER steering, power brakes, immaculate in and out, needs motor. Offers. 474-1780.

WANTED 1968-1972 2 DOOR Chevelle or Beaumont with dead engine. Reasonable body. 592-2859.

68 PLYMOUTH FURY III, running condition. Whole or parts. Offers. 478-5804 after 6 pm.

1600 VW SHORT BLOCK, COMpletely rebuilt, new pistons and sleeves, $425. After 5, 382-7373 or 478-5110.

1972 351C FORD MOTOR, 52,000 miles, excellent shape. 112-743-2110.

PARTS OR WHOLE, 65 STUDEbaker, good running order. 385-1185 or 382-8852

TANDEM STOCK CAR TRAILer, $800 or best offer. After 5, 383-1170.

HD REAR BUMPER WITH trailer hitch, off Ford ½/ton. 478-7340.

WANTED: FORD 240 6 CYLINder motor in excellent condition. 474-1058.

FORD 6 CYLINDER AUTOmatic transmission. Offers, 595-4766.

58 MERCEDES BENZ 180D, for parts. Excellent running engine, trans, etc. 477-4148

164 AUTO BODY AND PAINTING

CLASSIC PAINTWORK FOR prestigious autos. Langford Collison Ltd., 2744 Matson Rd., Langford, 478-1515.

166 CARS AND TRUCKS WANTED

GeM
PAYS
High Prices
FOR CARS & TRUCKS
480 Esquimalt Rd. 382-7195

WE BUY ALL MAKES
McCallum Motors Ltd.
Corner of Yates & Cook
382-6122 D5603

WANTED
TRUCKS & VANS
Also will take consignment vehicles
GARDEN CITY AUTO LEASE CENTRE
382-9111 2978 Douglas

INSTANT CASH FOR YOUR CAR
Any make or model.
METRO HONDA
388-6921

CASH FOR GOOD, CLEAN USED CARS
THOMAS PLIMLEY LTD.
1010 Yates St. 382-9121

CASH
for clean, used cars
SAUNDERS Sales & Service
474-2211 Colwood

WANTED: CHEAP VEHICLE, car or truck. No objection to minor body or mechanical damage. 478-7422.

SELL OR TRADE 74 TOYOTA Celica, $3000 value for van or small truck plus cash. 385-7973. Messages: 642-3433.

CASH FOR CLEAN CARS
E & K MOTORS LTD.
642 Burnside E. 383-6231

166 CARS AND TRUCKS WANTED

We Buy & Consign
QUALITY
Pre-Owned Vehicles
FREE APPRAISALS
DAILY FROM 9 TO 6
NO OBLIGATION
385-4444
LES CARR'S
SALES & LEASING
854 PANDORA AT QUADRA

WE PAY
the Highest Prices for Your Clean Used Car
TRY US—YOU'LL BE SURPRISED!
CONTACT
CARL SPICER
Used car mgr.
Empress Pontiac Buick GMC LTD.
382-7121 DL01227A

CASH
WE NEED CLEAN USED CARS
SEE LES STARLING
SUBURBAN Motors Ltd.
3377 Douglas 386-6131
Dealer 5528

168 CAMPERS, TRAILERS and MOTOR HOMES

PEDEN RECREATIONAL VEHICLE LTD.
—16 Years of RV Experience
Ready to Serve You—

★ VANGUARD ★
★ FRONTIER ★
★ PROWLER ★
★ TRIPLE E ★

THANK YOU VICTORIA
For your terrific response to our display of 28 different units this past weekend at the RV Show.

REMEMBER
If you saw our display, you only saw part of our huge inventory.

WE HAVE MORE IN STOCK
- ✓ 26 New Truck Campers
- ✓ 23 New Travel Trailers and 5th Wheels
- ✓ 15 New Motorhome and Van Conversions
- ✓ 20 New Canopy Tops
- ✓ Plus Select Used Units

We still have many
★ SUPER BUYS ★
On Selected Units

So Drop By And See Our
★ NEW LOT DISPLAY
★ LARGE PARTS STORE
★ RENTAL UNITS

OPEN 8-6 p.m. Mon.-Fri.
8-5 p.m. Sat.
Viewing evenings and Sundays by Appointments

PEDEN RV LTD.
285 QUESNEL ST. (D6418)
386-3464
Behind Empress Pontiac Buick

CURTIS
78 Chev van, 5,000 original miles, like brand new, sleeps 4, stove, fridge, potti, sink. You have to see this one at YATES AUTO SALES, 950 Yates St., 388-7722 Dealer 5268

WANTED TO RENT: 6 SLEEPer motor home, September 21st-27th. 382-7590.

74 16' TERRY TRAILER, sleeps 6. Stove, fridge, toilet, furnace, awning. $3750. 386-2020.

23' TRAVELAIR TRAILER, fully self-contained. $5000. 658-8055 or 386-3993.

DATSUN TRUCK AND CAMPer. Excellent shape. Mag wheels. $2500. 385-6178

BOAT LOADERS FOR CAMPers, motor homes, installed. 478-3796 or 478-2754.

CANOPY (OLDER STYLE with overhang) for ¾-ton pickup, $300. 642-3041

1979 27' TRAVELAIRE TRAILer $10,500. Very new. 656-7847, 656-3062.

1975 10' SUN KAMPER, FOLDout style for pickup. $1,750. 479-8136.

STARCRAFT TRAILER FOR sale. Best offer above $1500. Phone 478-6400.

10½' PARKLAND CAMPER, fully equipped, as new, $4200. Sleeps 6. 477-6224.

1977 WESTPHALIA VOLKSWAgen camper, 30,000 miles, immaculate, automatic, 598-0022

1971 STARCRAFT HARDTOP tent trailer. Sleeps five. Excellent condition. $850. 477-2826.

FOR RENT, CAMPER OR camper and truck, sleeps 4. 479-7492

20½' TERRY TRAILER, COMpletely self contained with bath and awning. 477-4950.

CAMPER ON CHEV ¾-TON chassis, top shape, just tested. $4500. 382-0787; 595-2129.

CURTIS MINI MOTORHOME 1972, 66,000 miles. Excellent condition, $7500. 383-6150.

77 WINNEBAGO MINI-HOME, low miles, sleeps 6. $15,900. 479-4497.

1972 8' CAMPER FITS IMPORT truck. Excellent condition. $1400. 478-8112.

CAMPERS FOR RENT, BOOK now. Phone 478-3080.

FOR RENT 22' MOTORHOME, $300 for 2 fun weeks. 479-7571.

23' MOTOR HOME, 27,000 miles, $14,500. Phone 479-5230.

1976 8' OKANAGAN CAMPER. Excellent condition. 479-0109.

FOR SALE 24' TRAILER WITH many extras. 477-7090, 743-4271.

1973 22' SPORTSMAN, EXCELlent condition. $5000. 382-3918.

6' OVERHEAD CAMPER, $500.
478-9470.

1976 8' CAMPERETTE
$875. 598-5877.

168 CAMPERS, TRAILERS and MOTOR HOMES

CAMOSUN RV CENTRE
"Open All Weekend"
★OKANAGAN★
★SCAMPER★
★COLEMAN★
★★★★★
INCREDIBLE!!!
STAY HOME IN BED WHEREVER YOU GO
With A
"Country Squire" Folding Pickup Camper!!!
Make your pickup bed your camping home! COLEMAN COUNTRY SQUIRE fold down low for better mileage, out to twice your pickup bed size. Rack-and-pinion lift system provides easy set-up. Full-length door, complete galley, and dinette. COUNTRY SQUIRE JR. fits Mini Pickups Too!!!!
★★★★★
BEFORE YOU BUY
SEE US FIRST
- ✓ Great Selection
- ✓ Best Prices
- ✓ Best After Sales Service

VICTORIA'S ONE STOP RV SHOP
650 Burnside 384-0213
Dealer 6732

DOMINION MOTORS
★ Motorhomes ★
79 Chinook Concours
79 Chinook Constellations
79 Chinook Eagle
76 Chinook 18 Plus
79 Little Chief
80 Little Chief
76 Itasca

★ Used Trailers ★
74 Cygnet
74 Sundowner T.T.

★ 5th Wheel ★
78 — 32' Holiday Rambler, and '79 GM ¾-ton crew cab.

YOUR DOWNTOWN R.V. PARTS DEPOT
1703 Blanshard St. 385-5012
Dealer 5183

Fennell's
TRAILER SUPPLIES LTD.
PROPANE — REPAIRS AND APPLIANCE SERVICE
Custom Building and Van Conversions
Large Parts and Accessories Store
652-3941
Mon.-Sat. 9 to 5
Sun. 12 to 4
6459 Patricia Bay Hwy.

TRIANGLE HOMES LTD.
INDOOR SHOWROOM
OPEN 7 DAYS
Mon.-Fri., 8 a.m. til Dusk
Sat., 8 a.m.-6 p.m.
Sun., Noon-5 p.m.
Franchised dealer for Citation, Corsair, Aristocrat, Centurion, Falkland, Southwind, Jamboree and Diplomat.
In Sidney on the Pat Bay Hwy., across from Sandown Raceway.
656-1122 656-7251
Dealer 1055B

SPRING SAVINGS
1979 20' HOLIDAY
fully self-contained, including bathtub. $6795
1979 19' NOMAD
Shower model, fully equipped, automatic awning. $7295
MANY OTHER UNITS TO CHOOSE FROM
PROPANE
PARTS—SERVICE
BOB'S
MOBILE HOMES LTD.
25 Crease 386-3623
Dealer 5689

BRITANNIA R.V. CONVERSIONS
Now in stock, new 1980 Suncoach Maxi Van Conversions. Fully camperized, deluxe appliances, sleeps 4. Buy direct and save $$$. These deluxe units start from $12,900.
1080 Goldstream Avenue
478-2713 Dealer #6703

Attn. RV Owners
SPRINGS and SHOCKS
We sell and install overload and helper springs for pickups, including imports. Also Leaf spring boosters for cars and H.D. cargo-coils. Shock absorbers with correct rating for your particular needs.

LOGAN SPRING and SUSPENSION LTD., 60 Crease Ave. (Behind Budget Rent-a-Truck) 384-2744.

IMPALA CAMPING WORLD
WINNEBAGO
RUSTLER
ROADWAY
HOLIDAIRE
TRAVELAIRE
LEISURECRAFT
BOLER, LIONEL, EMPRESS
CANOPY TOPS — ACCESSORIES
SERVICE
PAT BAY HWY., SIDNEY
656-5504 DEALER 5513A
OPEN 7 DAYS
MANY LOW LOW PRICED MOTORHOMES

1977 GOLDEN FALCON 27' tandem travel trailer. Sleeps 8. Fully equipped, fridge, stove, bathroom includes shower, toilet, sink, Carefree 24' awning, dble thermopane windows, furnace and hot water heater. LES CARRS SALES & LEASING, 854 Pandora, 385-4444. Dealer 6690.

FOR RENT. CAMPERS AND tent trailers. Reserve early. 479-78[illegible]

168 CAMPERS, TRAILERS and MOTOR HOMES

CAMPERS, TRAILERS OR BOAT CUSHIONS ANY SHAPE OR SIZE
MORGAN'S FABRICS
2070 CADBORA BAY ROAD
598-4011

FOR RENT OR SALE MOTORHOMES
WEEKLY — MONTHLY
GARDEN CITY AUTO LEASE LTD., 2978 Douglas, 382-9111. D-5721.

DOGWOOD TRAILER SALES
PARTS — PROPANE
WESTERN WILDERNESS Campers
WILDERNESS Trailers
2630 Deville Road
Highway 1 at Millstream
478-6841 D 5390

1979 CHEV ¾ TON, 4 WHEEL drive, Scotsdale, camper special, complete with 11½' Vanguard camper, self contained, 3 way fridge, furnace, 3 burner stove with oven. Complete bathroom, sleeps 6. 478-5024 after 6pm

1971 FIREBALL TRAILER, separate fridge and freezer. Forced air furnace, stove and oven. 4 piece bathroom. Sleeps 6. Twin propane tanks. New automatic awning. Separate bedroom. Lots of storage. $6200 or best offer. 624 Raynor.

NEW TO VICTORIA
MOBILE RV DOCTOR
Repairs to boat and holiday trailers, campers and motor homes. 479-2119.

73 TIMBERLAND 8', IMPORT truck, camper, sleeps 4, good condition, ready to go. $1995. B. Madsen Motors, 2691 Sooke Rd (Glen Lake), 478-5011. Dealer 5450.

77 VANGUARD 11' CAMPER, self contained, fiberglass roof, cap and rear. 3 way fridge, 4 burner stove and oven. Furnace, toilet, jacks, storm windows, offers. 477-5266

11' CAVEMAN CAMPER. Stove, oven, 3-way fridge, furnace, porta-potty, hydraulic jacks, mid-kitchen. $3600. View at Gallaugher Automotive, 326 Bay St., 383-5122.

1974 LIGHTWEIGHT BOLER. New tires, 3-way fridge, heater, separate toilet, sleeps two, spare wheel. All like new condition. Garage kept. Tested. $2500. 651 Fairway Ave. 478-8168.

1976 22' FORD VANGUARD motor home, like new, only 7800 miles, sleeps 6, stove, fridge, 4 piece bathroom, TV, only $17,200. 477-4736.

8' VANGUARD CAMPER, 3 burner stove, furnace, 2 way fridge, thermo-windows, roof rack and ladder, jacks. Good condition, $2500. 477-9973

1975 21' PROWLER TRAVEL trailer, air conditioning, excellent condition. $5895. Call 656-3433 days or 656-2720 evenings.

1976 GALAXIE 8½' CAMPER. Very roomy. Furnace, 3 burner stove, portapotti, 2-way fridge. Excellent condition. $3000 or best offer. 474-2571.

MINT OKANAGAN CAMPER 9'6" three way fridge, four burner stove, furnace, bathroom compartment 110-12 volt lighting, $3600. 478-9415 after 5pm

EUROPEAN TABBERT 15' travel trailer in excellent condition with add a room tent extension. Weighs 650 kg. $2500 firm. 474-2567

1976 MOTOR HOME, ROOMY, 22', large bathroom, lots of storage. GMC-400. Comfortable beds for 6. Bargain for decisive person. Suggested $11,300. 477-7477.

ROOMY CAMPER, GOOD family unit, 17,000 miles, crewcab 27' overall, stove, fridge, shower, toilet. Very reasonable. 656-6803.

19' TRAVELAIRE TRAILER, self contained, separate shower, 8X12 enclosed add—a—room, hitch and mirrors, sleeps 6 or more, $3,500. 595-4737.

16' VANGUARD SPACIOUS layout, toilet, 3 way fridge, stove with oven, furnace. Sleeps 6. Excellent condition. $4250 or offers. 385-7310, 478-8695.

RAVEN RV'S
VAN CONVERSIONS
479-3178

ARISTOCRAT TRAILER, LOW liner, sleeps 6, fridge, stove, oven, water. 15' long. $2200 or best offer. Viewing 1608 Pear St.

15' SHASTA TRAILER, Range, oven, fridge, canopy. $1250. Can be seen at Saanichton, KOA, Lot #17, after 4pm.

10' COLLAPSIBLE CAMPER, hydraulic lift, stove, furnace, icebox, stereo, four jacks. 385-9495

SHORT BOX CAMPER, HANDmade cedar in and out, stove, fridge, sink. Must see. $1000. 385-6205

OKANAGAN CAMPER FOR import truck, like new, jacks, two way electric and water. $1500 or offers. 478-1033.

REDUCED. 1975 TIOGA MOtorhome, sleeps 6, bath, shower, excellent condition. Asking $11,900. 384-3309.

78 20' TRIPLE E MOTOR home, immaculate, low mileage. First $15,000 takes. 595-2312.

8½' ELITE CAMPER, BOAT rack, electric water, portapotty, hydraulic jacks, radio. $2100 or offers. 384-4496.

1970 VW WESTPHALIA POP top camper, new rebuilt engine, tires, 63,000 miles, $3300 or best offer. 658-8931.

LIONEL HARDTOP CAMPER, sleeps 6, fridge, stove, canopy, electric hookup, excellent condition, $2400. 479-9919 evenings.

75 MAZDA 1800 PICKUP, 56,000 miles with Falta Craft camperette, both good condition. $3500. 385-1670.

1979 FRONTIER 8' CAMPER. 3-way fridge, heater, propane stove. Call anytime after 6, 385-4785.

20' ONE OWNER FULLY equipped Dodge Vanguard mini home, 12,000 miles, $13,000 or offers. 477-4685.

1979 19½' WILDERNESS, TUB, shower, toilet, stove, fridge, sleeps 6, excellent condition. 477-8495.

1975 TRAILER TANDEM axle, shower, toilet, oven, heater, sleeps 6, excellent condition, $4,595. 592-0811.

11' VANGUARD CAMPER, HYdraulic jacks, roof ladder, 3-way fridge, oven, radio, very clean, $3875. 478-1115.

KENSKILL TRAILER, 19', fully self contained, asking price $3000. 479-0766 after 5pm. Can be seen at 673 Kenneth St.

VANGUARD 8½' CAMPER, sleeps 4, propane fridge, stove and oven. Fiberglass roof. $2,450. 478-4837.

FOR RENT - NEW, LUXURY 23' motorhome. $250 per week plus 8¢ per kilometer before June 15. 652-2709.

OLYMPUS OM1 WITH 28 MM lens extender, tube, extras. Excellent condition. Must sell, $475. 386-8175

15' TABBART TRAVEL TRAILer, light, excellent condition, large tent extension. 478-7881 after 4pm.

38" HIGH ALUMINUM CAbover canopy, like new, $475. Fits ½ or ¾ ton truck. 479-7765, 658-8901.

WE WILL BUY YOUR GOOD used Rec. Vehicle. Peden R.V. Ltd., 2855 Quesnel St., 386-3464.

RENTING MOTOR HOME, class A 23'. Winnebago, $250.00 week, 8¢ mile. 479-3471.

77 8' CAMPER, LOADED, good shape. After 5pm, 383-1476.

HARDTOP TRAILER, SLEEPS 6, good condition. $700. 477-1942.

168 CAMPERS, TRAILERS and MOTOR HOMES

1974 CAMPERIZED VAN, LOW mileage. Raised roof, $5500. 479-4635.

FOR RENT COMPACT MOtorhome. Good mileage. $225 per week, 5¢ per kilometer. 381-0965.

1977 30' KUSTOM KOACH. Mint condition. Priced for quick sale. $10,000. 656-3708 after 5pm.

MOTORHOME, 1976 OKANAgan Western Mini, excellent condition, $12,500. 112-743-4778

1978 21' PROWLER, SELF CONtained, excellent condition, awning, etc. 595-4580.

1976 10' SIESTA, LOADED, with hydraulic jacks, sleeps 6, $3500. 478-7576.

CAMPER FOR IMPORT truck, hydraulic jacks. Call 642-3584 evenings.

FOR RENT, VW MOTOR home, book now for summer. 477-9848 or 658-5135.

73 23' TERRY EXCELLENT condition. $5300. Phone 388-6752 or 477-7646. 1115 Rockland Ave.

FOR RENT 23' MOTOR HOME, sleeps six. $200 per week, 10¢ per mile. 386-4285 evenings.

5TH WHEEL 77 PROWLER, 30', clean, $10,300. 652-2070, 652-3232.

71 BOLER, $2400.
478-5751

169 MOBILE HOMES AND PARKS

CEDAR GLEN ESTATES

YOU'VE SEEN THE REST. NOW COME SEE THE BEST! Peace & tranquility surrounds you amongst the large beautifully treed lots. Only minutes from shopping & some of the best fishing in the world! Your choice of lot & 14 or 24 wide setup with skirting, sundecks, landscaping, cedar sheds, & more! Lots are going fast. Taking reservations with a refundable deposit. View our showroom in Langford (off Trans Can Hwy) & "Esquimalt Craigflower Rd"

Buy Right Homes

DL6162 474-2154 383-2912
Langford open daily till 8, Craigflower daily till 5.

LANNON CREEK

MOBILE HOME PARK
POSSIBLY
CANADA'S FINEST PARK
Scenic Water
and Mountain View
Overlooking
The Straits of
Juan de Fuca and
the Olympics

ONLY 8 SITES LEFT

Phone 642-5486/642-5972

GOLDSTREAM MOBILE HOMES LTD.

T/Can Hy Sooke Lk Rd

1-1980 14x70 display homes, furnished, set up in our park, 2 bdr., 2 bath R., C/W fireplace. 3 preowned homes, 12x68, 12x48, d/wide, 24x56. Available for new owners immediately. Marsh Smith, off. 478-1751. Res. 478-8774. Dealer 1280.

ADULT PARK
Shop around and compare
Five year lease with large lot
Ocean views
Close to Sidney and hospital
TRIANGLE HOMES
VICTORIA LTD
2435 Trans Canada Highway
Victoria B.C.
Open 7 days a week
DL5088 478-1774

FOR SALE, 52X24 DOUBLEwide, 1975, American model, 3-bedroom, two full baths, carpeted throughout, kitchen with bar, dining room, living room, fireplace, furniture, drapes. Landscaped. Terraced rockery. Greenhouse, shed. Adult park, Langford. Pet allowed. Pad, $109. Offers. 478-0467.

THINKING OF SELLING?
Think of Buy Right Homes! We sold 48 used homes since Jan. We have anxious buyers waiting and not enough homes to show! we will get top dollar for your home. Call us for a free no obligation appraisal!
474-2154 Buy Right Homes

1977 MOBILE HOME, 14X70', 3 bedroom, patio and porch, fenced in trailer court. ½ hour drive from Red Deer Alberta. Will trade as part down payment on property in Victoria. $18,000. 381-1506.

IMMACULATE DOUBLE wide in adult park. Fenced yard, 2-glazed porches, garage, large shed, major appliances. Call after 6 pm. 478-0172.

PRIVATE BACKYARD!
12x22 L.R. addition with F.P. lge D.R. Close in & only $12,900! 474-2154. Buyright. D6162.

WILL TAKE LOW OFFER!
24x40 with spectacular waterview! 5 appl. large corner lot. 474-2154. Buyright. D6162.

GOLDSTREAM VILLA!
2 BR. with 2 rm. addition. Nice fenced yard, large covered deck! 474-2154. Buyright. D6162.

CRAIGFLOWER AREA!
As new 14x60. 3 appl, sundeck, landscaped corner lot! 383-2912, 474-2154. Buyright. D6162.

QUIET LIVING
5 spots left in family park in Sooke. Sorry, no large dogs. 642-4420

MOBILE HOME, FURNISHED, double wide, two bedrooms, den, 24'x48', beautiful condition. 478-7641

1976 19' MOTORHOME, SELF contained. Excellent condition. $13,500 or closest offer. 925 Falmouth Road.

NANAIMO, 2-BEDROOM, 12x64, 4 appliances, drapes, partly furnished. Beautiful adult park. 754-5019.

OCEANFRONT TRAILER park single site near Sooke. Ocean Village, 642-5254.

OFFERS ON $11,800!
2 BR, adult park on Vic bus! 474-2154. Buyright. D6162.

CEDAR CREEK MOBILE home park, Mill Bay has space available. 112-743-2449, 743-2591.

12X56 MOBILE, CARPORT, sundeck and skirted. Florence Lake. $13,000. 478-8848.

178 SUMMER HOMES, COTTAGES and RESORTS

WANTED TO RENT SUMMER cottage near swimming, 2-weeks in July. Professional family with references. 479-9191.

FOR RENT WATERFRONT cottage, Mermaid Cove, Yellowpoint. Weekly, July and August. 598-4783 or 592-9770.

WANTED TO RENT CABIN ON Shawnigan Lake for 2 weeks, July or August. 382-4062.

181 TOURIST ACCOMMODATION

CRAIGMYLE GUEST HOUSE Victoria's original bed and breakfast. Double $27. Single $17. Full breakfast included. 595-5411. 1037 Craigdarroch Road.

OAK BAY GUEST HOUSE. British style Bed & Breakfast. Daily, weekly, monthly rates. Call 598-3812

MODERN BACHELOR SUITE, $22 per day, off-street parking. 477-0281.

181 TOURIST ACCOMMODATION

GALIANO LODGE "THE great escape" Galiano Island's popular seaview dining and lounge with old country charm, greenery and antiques, food prepared the way you like it. 16 individually decorated motel units on the ocean as well as lodge rooms, week-day packages available. Call 539-2233 for Reservations.

185 CONVALESCENT AND REST HOMES

JOAN CRESCENT MANOR
Retirement Home
Under new management
1045 Joan Cres
Mrs M. Baker 595-1315
A touch of distinction

190 ROOM and BOARD

OAK BAY GUEST HOUSE
1052 NEWPORT
Bedsitting rooms available with private baths. Excellent meals, maid service. Beautiful surroundings, close to ocean, Sealand, bus route, shopping, golf course, etc. Ideal for retirement living. Bed and Breakfast available reasonable rates. 598-3812.

LARGE DOUBLE ROOM, OWN bath, maid service, central location, family atmosphere. 385-9403.

ACTIVE NONDRINKING SEnior female citizen, in return for very light duties. Victoria Press Box 565.

FULL ROOM AND BOARD, close to shops, bus, central. 385-2382 after 6:30pm

193 ROOMS TO RENT

DOMINION HOTEL

Rooms from $67.50 per week. TV and maid service at our full facility downtown hotel, close to all buses. 384-4136, 759 Yates St. (Division of Wells Fargo).

LOW RATES

MAID SERVICE
Room by day, week or month. Singles from $45 per week, $140 per month. The JAMES BAY INN, 270 Government St. 384-7151. (Div. of Wells Fargo).

MODERN KITCHEN UNITS, close to downtown, color TV, from $27.50 daily and from $95 weekly. 383-0742

ROOM TO RENT, KITCHEN priviledges, $130, linen supplied. Working Person or Student. 595-8361, 2214 Belmont Ave.

CLOSE IN, CARPETTED, share kitchen, laundry and bath. 658-1158 after 5 pm.

2 UNFURNISHED ROOMS TO rent, prefer middle-aged lady. 1731 Fort.

FURNISHED. SEPERATE ENtrance. Non smoker. Sears area. $125. Call 595-4044.

ROOMS FOR RENT. FERNwood and Gladstone area. Call between 8-10 am, 386-9215.

ROOM TO RENT, AVAILABLE May 1st. On good bus route. 385-3880

WEEKLY SLEEPING ROOMS, Douglas Hotel. Special rates.

194 ROOMS WANTED

TWO YOUNG MALE STUdents, nondrinkers, nonsmokers, wish accommodation near UVic for next term. Preferably walking distance or on bus route and with piano. Victoria Press Box. 616.

197 HOUSEKEEPING ROOMS TO RENT

ESQUIMALT AREA, PRIVATE entrance, bus at door, furnished with all utilities, automatic washer and dryer included, share bath and kitchen, colour tv, $110 per month. 382-4028.

CLEAN, SMALL, LIGHT housekeeping room, fridge, hotplate, toilet and sink, share bath. Close to bus and town, $140. 477-8907.

FAIRFIELD, CLEAN ROOM. Small fridge, hotplate. Share bath. Female university student. $139. 388-5473 9:30am-10am.

CRYSTAL POOL AREA, large room with kitchen. Utilities included. Available May 1st. Phone 385-0603 after 5.

FAIRFIELD CHARACTER, Richardson Street. Suit working girl or student. Utilities and laundry. $139. 388-5473

CLEAN HOUSEKEEPING rooms, everything supplied. Low rates. York Hotel, 711 Johnson Street. 385-2544.

FAIRFIELD, CLEAN, NICELY furnished room in quiet home, references, security deposit required, $160. 388-4704

CLEAN ROOM, QUIET NONsmoking working lady, $120. 931 McClure.

NEAR FORT/COOK. FRIDGE, stove, sink, cablevision, fully furnished. 384-5920.

NEAR BEACON HILL PARK and shopping. Suit mature female. $140 a month. 59[illegible]8078.

IDEAL CLEAN ACCOMODAtion for older quiet employed man. 239 Superior.

FAIRFIELD-ROCKLAND. Bright suite, private, furnished, utilities included. 382-0535

SOUTHGATE STREET, FURnished housekeeping room for rent. 386-3327.

HOUSEKEEPING ROOM TO rent, like new, $165. 598-4219.

ROOMS FOR OLDER MAN, $86 and up. 1255 Pandora. 385-6743

200 APARTMENTS TO RENT UNFURNISHED

ONE AND TWO BEDROOM apartments, heat, cable, drapes, controlled entrance, seaview, mature adults, Esquimalt. 383-5639 evenings, days 385-9138.

$225. LARGE BACHELOR condo, view, appliances, wall to wall. Walking distance to bus, shopping, and town. 384-1454 or 595-5446

WALK DOWNTOWN. 2315 Dowler Pl at Queens. Bachelor, $182. Information: 478-6354 after 6 pm.

ESQUIMALT
1 and 2 bedroom apartments to rent. Children welcome. 385-4832

SMALL BACHELOR SUITE, furnished or unfurnished, $175-$200. Corner Cook and Bay. 595-6748 or 385-5513

SOOKE, 1 AND 2 BEDROOM apartments, wall to wall, fireplace, fridge and stove. $225 and $265. 642-4094

AVAILABLE NOW 2 BR DEluxe condominium. Also deluxe 2 BR penthouse suite. Call 383-3533, K.I.M.

MAY 15!
$252. One bdrm! Character suite! Util pd. Fenced. 26S11
RENTEX 381-1234 fee

LARGE 2-BEDROOM BASEment suite for rent, all utilities included, $375, available immediately. Call 595-4571.

1—BEDROOM APARTMENT, mature adults only. No children or pets. Phone 382-9953.

BACHELOR APARTMENTS available May 1st. Very reasonable. 1300 Yates, 385-7164.

TWO BEDROOMS, $230. COLwood-Langford. No pets. 477-2548

1 BEDROOM NOW, REFERences, no pets, no children $225. 383-5641

SPACIOUS BACHELOR IN well kept building, available now. 382-0981 after 4 weekdays

200 APARTMENTS TO RENT UNFURNISHED

Homehunters
2713 QUADRA
381-2113

HERE ARE JUST A FEW OF OUR MANY EXCLUSIVE LISTINGS.

1. James Bay. June 1. $171. Bachelor. Heat, hot water, parking, w/w.
2. Central. May 1. $185. Bachelor. References. ½ mo. security.
3. Downtown. May 1. $225. Bachelor. f/s, w/w, heat.
4. Colwood. 1 BR. May 1. $220. w/w, f/s, heat.
5. Downtown. May 1. $250. 1 BR. f/s, w/w, drapes.
6. Esq. May 1. $180. 1 BR. Small child. f/s, w/w.
7. Burnside. May 1. $264. 1 BR. f/s, w/w, heat.
8. Downtown. July 1. $260. 1 BR. f/s, w/w, heat, parking.
9. Vic High. May 1. $216. 1 BR. Heat, f/s, w/w.
10. Langford. May 1. $260. 1 BR. Yes Children & pets. Hot water, w/w, f/s.
11. Jubilee. June 1. $255. 1 BR. Furnished. Parking, c/v, heat incl.
12. Upper Fort. May 1. $360. 1 BR. deluxe suite.
13. Oak Bay. May 1. $260. 2 BR. c/v, heat, w/w, patio.
14. Gorge. Available now. $345. 2 BR. f/s, w/w, heat.
15. Langford. May 1. $345. 3 BR. Children & pets welcome. Hot water, f/s, w/w.

HOMEHUNTERS THE COMPANY WITH THE LARGEST SELECTION OF EXCLUSIVE LISTINGS.

Mon - Fri 9-9
Sat - Sun 10-5
381-2113 - Fee $30

SEASPRAY
PROPERTIES LTD./ REALTOR
1911 QUADRA 386-3124

"THE APARTMENT SPECIALIST"
PRESENTS
"EVERGREEN ESTATES"
7701 EAST SAANICH RD.
2 storey — 3 bdrm. Townhouses opening June 1, 1980.

OPEN TO VIEW
MAY 10 & 11, 17 & 18
10:00 A.M. to 5:00 P.M.

Each unit contains over 1200 sq. ft. of living space. Fireplace, dishwasher, stove, fridge, washer, dryer, drapes and wall-to-wall carpet included in each unit. Rents start at $575 per month. CHILDREN AND PETS WELCOME. A must to see for family renters.

630 SEAFORTH

Deluxe waterfront condominium with plush W to W carpets, grass cloth paper, 3 first line appliances, and patio. Cozy and warm central oil heat. (5rms, 2 bathrooms, 2 bdrms) very spacious and never lived in, new & modern, all quiet neighbors and no pets or children. Please phone 382-4312 or 382-8239 days or eves call 477-4662. $600. per month.
Dickie Agencies Ltd.
630 Seaforth

$224.00 YATES/COOK. Bach. apt. incl. heat, parking, W/W, balcony. Avail now.
$500.00 FAIRFIELD overlooking Beacon Hill Park. Luxury 2 br. 1½ bath, F.P., etc. Avail. June 1-May 31/81.
PEMBERTON, HOLMES LTD.
1000 Gov't St. 384-8124

VILLAGE OAKS
2125 OAK BAY AVE
Luxurious condominiums, 2 bedroom suites, 1½ baths, available immediately, close all amenities. $450 and up. Call 595-2919 between 10-4pm

rentex 381-1234

WE CAN HELP!
TRY THIS!
IMMEDIATE! KIDS OK.
2-bdrm. $345. Balcony, carpets, drapes, ht paid! 7A25

OCEANFRONT
Luxurious 1 & 2 bedrm apts. Balcony off living room with spectacular waterview. Built-in vacuum system, dishwasher & 2 other deluxe appliances. Tranquil setting. Landscaped grounds. Adult building.
OCEAN VILLAGE — 642-5254

LARGE EXECUTIVE SUITE on upper floor of older Oak Bay duplex, 2 bedrooms, dining room and living room with fireplace, 1 block from seafront, facing south to park, available May 1st. $600 per month including heat. Mature adults only, no children or pets. 598-1208.

ONE BEDROOM, GROUND floor corner suite, newly decorated. Small, quiet modern block, controlled entrance. Quiet, middle-aged or older person. Heat and hydro included $250. Resident managers, 1750 Chambers. 383-3157 or 479-9522.

SPACIOUS 2-BDRM. CONDO, close to hospital. Mature adults only. No children or pets. 1-yr. lease at $500. Call Mrs. Gearing, 477-7284.
D. F. HANLEY
& ASSOCIATES LTD.

OAK BAY DELIGHT!
Character suite! Util pd! Fenced! Carpet thru-out! Available now! 25S02 fee

rentex 381-1234

CONDOMINIUM. ONE BEDroom, University area. Newly decorated and carpeted. Underground parking, sauna. $350 per month. Excellent location. To view phone 652-1710 evenings.

$330. TWO BEDROOM!
Whirlpool/sauna/swim pool! Carpets! Drapes! 30A21 fee

rentex 381-1234

POOL! SAUNA!
One bdrm! $260. Carpet/drape, balcony with view! 30A11 fee

rentex 381-1234

MAY 1. LARGE 1 AND 2 BEDrooms, fridge, stove, drapes, w/w, heat included. Mature couple. For appointment, 386-5353, 9-11am.

JAMES BAY 1 BEDROOM panoramic views, nice building. Sublet, May 5-July 5 to right person. $260 unfurnished, $310 furnished. 384-5947.

OCEANFRONT
Compact 1 BR. apt. Landscaped grounds. Country setting. Adults.
OCEAN VILLAGE - 642-5254

CITY CENTRE
Large bachelor, self contained, appliances, clean, quiet block with garden area, references required. 388-9942.

CITY CENTRE
Reduced rent for small semi-furnished bachelor for light caretaking - retired person, references. 388-9942.

2 BEDROOM BASEMENT suites, $250, $255, heated. May 15th, 31st. Sussex St., Esquimalt. Child welcome. 652-3064 after 6pm.

1 BEDROOM HERITAGE apartment, 1100 sq. ft. across from Beacon Hill Park, rent $425. June 1st available. 384-5138 or write Victoria Press Box, 597.

COLWOOD AREA, ONE BEDroom, $245. Security deposit $120. No pets, no children. Available May 1st. Between 5-8pm. 478-7075.

COLWOOD AREA, BACHELOR apartment $170. Security deposit $88. No pets, no children. Available May 15th. Between 5-8pm. 478-7075.

COLWOOD AREA, ONE BEDroom, $225. Security deposit $112. No pets, no children. Available May 1st. Between 5-8pm. 478-7075.

BACHELOR SUITE WITH fireplace $155 month. 386-4590.

200 APARTMENTS TO RENT UNFURNISHED

ONE BEDROOM APARTment, May 1. $155. Suitable for elderly lady. 477-5528

FAIRFIELD TRI-PLEX large 2 bedroom suite, no pets, $350 plus utilities. 642-3455.

PRIVATE BEACH 1, 2 BR., Bach. 912 Selkirk Ave. 382-3502

TWO BEDROOMS, $210. 386-3108 evenings.

MODERN BACHELOR SUITE, $190. 2136 Ridge Rd. 383-2471

201 APARTMENTS TO RENT FURNISHED

BROWN BROS on LANSHARD
"People Helping People"

$600.00 — Beach Drive, luxurious furnished one-bedroom condominium suite, s/f, garburator, dishwasher, 2 bathrooms. Excellent references required. Available April 1.

For further information call:
Brown Bros. Agencies Ltd.
385-8771 (anytime)

Craigflower Motel

on Gorge waterway offers deluxe bachelor and 1 bedroom suites, at weekly rates. Completely furnished. Maid service and laundry on premises. 388-7861.

OLYMPIC VIEWS
Near buses, shopping. Cable, parking, and heat included. Modern quiet building. 4-minutes to downtown. No pets or children. Harbour View Manor, 925 Esquimalt Rd. 1-bedroom, $345. 381-6589 after 2 pm.

LARGE, BRIGHT BACHELOR basement suite, University area, suitable for quiet, nonsmoking female student or working girl. Available now or May 1st, $250, utilities included. 598-1105

HARTNELL HOUSE
Fully equipped modern kitchen units by day, week or month. Close to downtown. Linen, dishes, towels, parking inclusive. 383-0742.

FULLY EQUIPPED MODERN kitchen units, day, week, month. Close to downtown. Colored TV, linen, dishes, towels, underground parking inclusive. Phone 383-0742.

PLEASANT BACHELOR suite in good area (Oak Bay-Rockland), character home. Suitable for mature working male, $160 per month. After 5pm, 598-6995.

$300.00. FAIRFIELD. Lower 2 Br. in older block. South exp. Incl. heat. Avail now.
PEMBERTON, HOLMES LTD.
1000 Gov't St. 384-8124

FURNISHED 1 BEDROOM apartment available from June 1st to October 1st, $250 per month, rent in advance. 595-0184 or 592-7942.

WEEKLY, DAILY. ACROSS from Woodward's, quiet surroundings, elevator, kitchen unit, laundry. Mayfair Motel. 388-7337.

ONE BEDROOM SUITE
Fully furn.! Util paid! $200. Cpts/drps! Fridge/stove. No deposit! Parking. 28S13
RENTEX 381-1234 fee

ESQUIMALT!
One bedroom. Kids OK! $245. Crpt/drp, fridge/stove, utilities paid. 29A15
RENTEX 381-1234 fee

INNER HARBOUR
Daily, weekly, monthly, fully furnished 1-bedrm. suites, maid service, $140/week. 385-8768.

OFF SEASON RATES. LARGE airy, newly decorated studio apartment. Sun Crest Motel, 360 Gorge Road East, 384-5122.

SMALL FURNISHED APARTment. Share bath. $200. Downtown. Available immediately. 642-4463.

DELUXE FURNISHED apartment in Rockland mansion. Weekly rate $100. 382-2652, 595-8496.

CHARACTER, LARGE, ONE bedroom suite furnished. Rockland area. One male. References. $300. 721-5175.

2 BEDROOM AVAILABLE now. Fully furnished. Linen, dishes and towels included. 383-0742.

BASEMENT SUITE ONE large bed sitting room, private bathroom. $125. 2079 Byron St. after 5.

1 OR 2 BEDROOM UNITS. Sorry, no pets. Malahat Bungalows. 478-3011

ONE BEDROOM, ALL UTILIties, w/w, close to town, single adult, May 1st, $195. 477-1485.

COSY DOWNTOWN BACHElorette suite. $150. May 1. Nonsmoker. 384-4104

CHARACTER APARTMENT to sublet. Shared facilities. $135 a month. 381-6846.

202 FURNITURE TO RENT

Mais Furniture & Appliances

WASHER and DRYERS
COLOR or BLACK/WHITE TVs
FURNITURE—APPLIANCES
at PENNIES per DAY
1821 Cook 385-2435

CAMOSUN FURNITURE RENTAL

3 Room groups, bachelor suites, individual pieces, hide-a-beds, rollaways, month to month.
833 Yates 383-3655

203 APARTMENTS WANTED

TWO QUIET CLEAN YOUNG Christian men need 2-bedroom suite in house or older apartment in Fairfield/ Oak Bay. Rent not exceeding $200; higher if utilities and parking included. Call Gunner or leave message at 382-8977, after 5:30.

SINGLE WORKING GIRL looking to rent 1 or 2 bedroom older type apartment from June 1st. Fairfield, James Bay or Oak Bay area. Call 383-0855 after 5:30.

FURNISHED APARTMENT wanted, 2 bedrooms. On ground floor or upper (if elevator). For any period of one month during July or August. Phone collect 112-261-4175.

BEACON HILL, DEXTEROUS woman eager to immediately attain character suite, sufficient for adorable 15 month child, access to yard. 386-8710

WORKING MOTHER AND SON require 2 bedroom self contained accommodation, June 1st, James Bay. References. 382-1767.

RESPONSIBLE COUPLE REquires 2 bedroom, near downtown. References. 386-1963 anytime.

URGENT, LARGE 1-BEDroom or 2-bedroom in Fairfield or James Bay. Single mature working woman. 598-1703.

WORKING GIRL DESPERately needs 1 bedroom suite, preferably older home. Before 9:30am, 388-6870.

RELIABLE WORKING GIRL requires 1 bedroom, Oak Bay-University area, up to $300. References. 592-4202.

203 APARTMENTS WANTED

QUIET REFINED, CONSCIENtious couple seek reasonable 2 bedroom accomodation. 382-9088.

FOR MATURE WOMAN BACHelor or 1 bedroom suite. Nonsmoker. 595-5097.

204 SHARED ACCOMMODATIONS

CHARACTER HOME, FURnished, co-ed communal, non smoking. Available immediately. 2 seperate bedrooms. One $150, one $200. All inclusive. View 2551 Quadra 384-3307 or 382-2662.

TWO BEDROOMS TO SHARE in large old communal character home, central, non-smoker, $175 and $200. Available May 1st. View at 2551 Quadra or message at 382-2662.

MALE, 29, ENGLISH JAMAIcan decent, easy going, wishes to share mixed house in or near Victoria. References. Phonev Vancouver collect, 324-3156.

RETIRED COUPLE WILL share 2 bedroom apt. with middle aged lady, reasonable rent, for companionship. 382-0039 after 5pm.

AVAILABLE IMMEDIATELY. One room with fireplace in large older home, complete run of house. Responsible working person only. 388-7745 anytime.

HOUSE TO SHARE WITH clean, responsible non-smoker. Near lake, park, bus, shopping. Available May 15. $220 per month. 385-1460.

WANTED, LAID BACK PERson to share sunny, spacious newly painted residence. $150 plus utilities. Phone Rick or Marion 595-4297

WORKING GIRL LOOKING for same to share partly furnished, 2 bedroom house near downtown. Fireplace, sunny garden. $200. Call days 381-5826.

SHARED ACCOMMODATION in 2 bedroom house. $150 per person. Yard and basement. 598-2753 Scott

PERSON TO SHARE MOBILE home, 2 private rooms plus bath. 385-4165.

QUIET WORKING FEMALE to share house with same. Phone 388-5796 mornings after 8.

SHARED ACCOMMODATION, 1-room in house. 479-0719.

WORKING FARM IN SIDNEY, room and board, $250. 656-7739.

205 RENTAL AGENCIES

rentex 381-1234

TENANTS!
WE CAN HELP!
OPEN 13 HOURS A DAY
7 DAYS A WEEK
CALL NOW
381-1234
LANDLORDS
CALL TODAY
WE HAVE THE
TENANTS FOR YOU
FAST, FREE
COMPUTERIZED
DIAL 381-RENT

206 DUPLEXES TO RENT

BROWN BROS on LANSHARD
"People Helping People"

$200—#3-839 Selkirk Ave. renovated bachelor suite available April 18. W/W, f/s, coin laundry in block, tenant pays utilities including electric heat, sorry no pets or children.

For further information call:
BROWN BROS.
AGENCIES LTD.
385-8771 (anytime)

Homehunters
2713 QUADRA
381-2113

Esq. May 1. $450. 3 BR. Children & pets welcome.
Upper Hillside. Available now. $425. 2 BR. Children welcome.
2 BR. upstairs suite. Character home. Beautiful secluded location off Burnside $500.

Mon - Fri 9-9
Sat - Sun 10 - 5
381-2113 - Fee $30

JAMES BAY
3-Bdrm main flr. duplex plus garage and bsmt. $600/mo. inclds. frd./stv./wsh/dry. Drive by 24 Lewis, do not disturb. Call BRIAN RIPLEY, 383-2532. OCEAN CITY REALTY LTD., 381-2233.

OCEANVIEW
Large luxurious 3 bedroom, 3 bathroom, 2200 sq. ft. including balcony, patio, recreation room, 4 deluxe appliances. Steps to ocean. Landscaped grounds. Schools nearby. Country setting.
OCEAN VILLAGE - 642-5254

OAK BAY. BEAUTIFUL SXS, 2800 sq. ft., two storey, three bedroom, two fireplaces. Large yard. Basement. Balcony. Close to beach, schools, shops. No pets. Available June 1st. $650 monthly. Call 386-3395 after 6 pm.

MOBILE HOME
Two bathrooms, two bedrooms, fridge! Stove! Many extras. Near rec centre! 30M27

rentex 381-1234

WANTED: RESPONSIBLE couple to rent 3 bedroom duplex in Sidney area, children welcome, no pets please, references. $475 per month. Phone 656-6706 after noon.

2 BEDROOM DUPLEX!
Carpet/drapes, fridge/stove! Parking/utilities paid. 28D21

rentex 381-1234

LOWER 2-BDRM DUPLEX
Stove, fridge, heat, parking. $500. Responsible working females. No pets. Available now. Fernwood area. 598-0180.

WATERFRONT DUPLEX
$350. Sundeck, carpets, drapes, fenced! Fireplace! View, fridge/stove, util paid. 29D14
RENTEX 381-1234 fee

COLWOOD SXS, JUNE 1ST. DUplex 1½ years old, 3 bedrooms, 1½ bathrooms, $500 month. 478-2837, 382-3861 after 4.

MODERN CLEAN 3-BEDroom main house. Near University. $478. Available now. 656-6844.

SXS 2-BEDROOM DUPLEX. Fridge, stove, water included. $350. Suit older couple. Glen Lake area. No pets. 474-1055.

COLWOOD AREA, 3 BEDrooms, 1½ baths, $330 per month. July 1 $580 per month. 478-8361

THREE BEDROOM DUPLEX, drive in garage, fireplace, range and fridge, June 1st, $300. 658-5601.

2 BEDROOM UPPER SUITE, stove and fridge, 841 Viewfield Rd. $345 per month. 384-8822

SIDE BY SIDE, ONE BEDroom, appliances, $210. Available May 15. 474-1698

207 DUPLEXES WANTED TO RENT

WANTED: ONE OR 2 BEDroom for quiet working couple with pet. 383-9703.

207 DUPLEXES WANTED TO RENT

QUIET, SENSIBLE, YOUNG working couple seek sunny, character, 2 bedroom upper duplex or similar apartment in $350-$400 range in Cadboro, James Bay or Fairfield area. We are looking for a peaceful home close to the sea if possible. Call Bob and Margaretha evenings at 384-7135.

210 HOUSES TO RENT UNFURNISHED

Homehunters
2713 QUADRA
381-2113

EXCLUSIVE LISTINGS
FOR JUNE 1ST.
6 - 3 BR. Townhouses $575.
4 - 3 BR. Townhouses $600.
Central Saanich. All units over 1000 sq. ft. with f/p, f/s, w/d, balcony off 2nd storey bedrm. Available for June 1st. Children & pets welcome.
Quadra. June 15. $550. 2 BR. plus den. Furnished. Children welcome. Large yard & view.
Fernwood. Available now $525. 2 BR. Children welcome. Nice garden, fenced yard.
Sooke. Available now $550. 3 BR. waterfront. 2 fireplaces, family room.
Sidney May 1. 3 bedrms and den. Children & pets negotiable. Waterfront exec. home, f/s, ⅓ ac.

Mon - Fri 9-9
Sat - Sun 10 - 5
381-2113 - Fee $30

BROWN BROS on LANSHARD
"People Helping People"

$650.—4304 Layritz Avenue, 4 bdrm. house off Interurban, f/s, w/w, 2 bathrooms, electric heat, carport, finished basement. Tenant pays utilities. Available May 3.

For further information call:
BROWN BROS.
AGENCIES LTD.
385-8771 (anytime)

P. R. BROWN & SONS LTD.

Large executive home — excellent location — all appliances — six bedrooms, sun room, den, large living and dining room. Many other features. Available 1 July. Lease one year. To view, appointment only — BILL WILSON — 385-3435.

MOBILE HOME
$450 — Three bedroom — one ensuite, living room w/FP. Kitchen appliances — tool shed. Good parking — adults, no pets.
Ph: 385-3435

SWEEPING, UNOBSTRUCTed working views of city, strait. Fourbedrooms, 2 baths, living-dining-family, laundry rooms, plus 2 fireplaces on main floor, full basement with partial development, 2 car garage. Secluded, quiet area high atop Esquimalt Lagoon, approximately 15 minutes to town, negotiable on asking price of $750 per month. This large home has been owner occupied and is now available for lease. References. 112-748-0812 after 6.

AUTHENTIC COUNTRY 2 acre estate with large Tudor character home, leaded glass, oak floors, large formal rooms, 15 minutes from city centre. Bridle path to Beaver Lake. A miniature Butchart Gardens with gardener provided. Available now. $950 per month. Option to purchase considered. Excellent references required. Phone 595-3662.

SHELBOURNE STREET
$375.00 per month. 1-bedroom home, fireplace in living room. Huge kitchen with laundry room off. Available now on a one-year lease.
JACK MEARS OAK BAY
REALTY LTD.
RENTALS
598-3321

rentex 381-1234

IMMEDIATE!
EXECUTIVE STYLE!
4-bdrm home! 2 acres! Double garage! Fenced! Dishwasher! Fireplace! 30H44 fee

OCEANFRONT
2 BR. townhouse with 1400 sq. ft. of luxurious living space. Surrounded by landscaped grounds in tranquil setting. Spectacular view. 4 deluxe appliances. 2 washrooms, 2 patios, marina near by.
OCEAN VILLAGE - 642-5254

$650.00 NR. BUTCHART GARDENS. Brand new 2-Br., 1½-bath home on acreage. Suit couple. Lease.
$500.00 DEEP COVE. Lovely 2 Br. on park-like lot. Avail. May 16. Lease.
PEMBERTON, HOLMES LTD.
1000 Gov't St. 384-8124

OAK BAY, PRESTIGIOUS 2 bedroom no step home, on bus route, walking distance to beach and shopping centre, $700 per month includes washer, dryer, fridge, stove and drapes. Reply to Victoria Press Box 627, include references and phone number.

SANDY BEACH FRONTAGE, Fairfield-Gonzales Bay. 2 bedrooms, fridge, stove, washer, dryer. Available May 1st-September 1st, possibly extended to May 1981. $550 per month. References. Phone 385-9686; 386-2735.

MODERN SPACIOUS WATERfront home in Central Saanich, 3 bedroom, 3 baths, quiet location, beautifully landscaped lot, 1 year lease entertained. $800 per month. Available May 1st. Some references required. 598-6014.

FAIRFIELD. LARGE THREE bedroom house with basement. Two block from Ocean. Available May 1st until February 1st or negotiable. Prefer no pets. $560 monthly. 381-5485 after 5 pm.

FOR RENT IN MAY, 2 BEDroom house, near Mayfair shopping centre on quiet street. Nice yard, children welcome. Fireplace, fenced, full basement, sundeck. Rent $450 per month. 656-5086

LARGE FAMILY HOME available immediately in Oak Bay. $600 per month. Call PACWEST INTERNATIONAL REAL ESTATE BROKERS INC.—388-6161.

EXECUTIVE GORDON HEAD, 3 bedroom, 2 fireplaces, family room. Security deposit, references required. Nonsmokers. $750 (negotiable). 595-7941.

3-BEDROOM FULL BASEment waterview home in View Royal, completely renovated, appliances, drapes, carpet. $625. June 1. 479-2349.

CLEAN 3 BEDROOM HOUSE, stove, fridge, fireplace in living room, separate dining room, $525 month. 595-1923. Available immediately.

BEAUTIFUL 2 BEDROOM, full basement house. Quiet people with references. $420. Available May 1st. 382-0869.

NEWLY RENOVATED FARMhouse for rent, optional acreage available. $550 monthly. Call between 6-9 382-2592.

DEEP COVE WATERFRONT, 3-5 bedrooms, 2 baths, $775 plus utilities, inlaw suite potential, references required. 656-7051.

3-BEDROOM HOME, FIREplace, rumpus room, W/W carpet, stove and fridge. Available June 1. 598-5557 after 5 pm.

2 YEAR OLD, 3 BEDROOM home, Langford. Available 2 months, May 1st to July 1st/80. $350 a month. No pets. 479-8303.

MAY 1ST, 3 BEDROOM, FIREplace, large garden, full basement, $450. Saseenos district. 478-0915 after 6pm.

580 HEAD STREET. AVAILable immediately. 2 bedrooms. $395. See Wolf at 540 William Street.

210 HOUSES TO RENT UNFURNISHED

AVAILABLE NOW!
3-bdrm home. Kids OK! Garage! Fireplace! Dishwasher! 6H36
RENTEX 381-1234 fee

KIDS/PETS WELCOME!
Carpets/drapes, fenced yd.! Garage, fireplace. 23H21
RENTEX 381-1234 fee

NEAR UNIVERSITY. TWO bedrooms, fireplace, garage. $451. Lease, June 1. 479-2736.

OAK BAY 2 BEDROOM BASEment house, no pets. Available July 1. $550. 598-4844.

211 HOUSES TO RENT FURNISHED

WATERFRONT
TOWNHOUSE
Brand new — 2-BR, 2 baths, fireplace, sundeck, patio, basement, garage, etc. 2 miles to city centre. $600 p.m. — one year lease. Mature adults. No children or pets — references required. Available immediately.
Call:
HERB McDANNOLD 384-6768
The Permanent 382-9191

TWO BEDROOM HOUSE, fully furnished, Brentwood Bay, June 1-August 31, while owners away. All utilities included. $390 month, to responsible tenants. No pets or children, please. 652-1869

FURNISHED HOUSE!
3-bdrm, fireplace, fenced yard, sundeck, carpets. $550. 28H31

rentex 381-1234

212 HOUSES WANTED TO RENT

QUIET MATURE COUPLE looking for 2 or 3 bedroom home in quiet area for May 15th or June 1st occupancy. Preferably with garden, both non-smokers, no pets, appliances no problem. Have a 7 year old son, well behaved. Can supply references if required. Please phone 479-0095 after 5pm.

ADULT FAMILY OF 5 REquires long term, spacious 4-5 bedroom home with work shop and studio space. Fond of gardening. Will maintain as if own. Excellent references. 598-9078 or 598-5422

TWO RESPONSIBLE WORKing people looking for a place to call home. Privacy, fireplace, garden and proximity to downtown and water are considerations. Please call after 6pm, 383-1420.

FURNISHED OAK BAY HOME desired by responsible married couple with 3 well behaved children as of August 1st. Will treat your home as ours. Duration of lease and rent negotiable. 598-5812.

RELIABLE WORKING COUple with two school aged children seeks 2-3 bedroom rural home, preferrably fireplace. Approx. $350. From July or August 1st. Consider lease. 381-0481 after 5.

RESPONSIBLE WORKING couple with two children want three bedroom home, May 15th or June 1st. Can supply references. Up to $550 monthly. 383-8259.

2 RESPONSIBLE FEMALES with dog and cat seek 2-3 bedroom house close in up to $400 with appliances. Phone Coleen 385-9711 extension 276 or after 5pm, Cathy 479-1350.

2-3 BEDROOM HOME WITH OR without basement, Colwood-Happy Valley area for family of 4 with small pet by June 1st. 474-1385.

URGENT! NEED HOME FOR May 1st. Mother with 2 children. Non-smoker. Good references. Will garden and keep yard. Reasonable please. 477-5947.

RESPONSIBLE FAMILY DEsire 3-4 bedroom house or duplex. Willing to do yardwork and upkeep in exchange for reasonable rent. 479-0416.

RESPONSIBLE MARRIED couple seeks house, long term tenancy only. Non smokers, no kids or pets. 592-5853 evenings or 656-0290 days.

WANTED: ONE OR TWO BEDroom house for June 1st, Colwood or district surrounding, reasonable rent, references. 385-7405 mornings.

GRADUATE STUDENTS WITH two school age children and a pet require 3 bedroom house with appliances for June 1. $400. 721-3250

REQUIRED AUGUST 1ST, 3-bedroom house for 2-adults, non—smokers, interested in gardening. References available. Reply Victoria Press Box 607.

GENTLEMAN WITH REFERences needs small house, cottage or private apartment in Fairfield, Oak Bay or Gordon Head. Mr. Rose 383-5428.

PROFESSIONAL WOMAN, 2 responsible teenagers require 3-bedroom house or townhouse near university. Call Monday-Friday 721-3587.

HELP!
Needed desperately house or duplex immediately. We have 2-dogs and 2—cats. Preferably 2-bedrooms. 386-9121.

YOUNG PROFESSIONAL COUple seeking 3-4 bedroom house with yard for May 1st. 384-0521 room #32.

FAMILY NEEDS 3 OR 4 BEDroom home, close to Saanich Christian School for May 15th. 479-4659

SINGLE WORKING MOTHER, 3 children, small dog, want to rent small house, $250-$300, by June 1. 381-5466

RELIABLE MARRIED COUple with baby on the way require 2 or 3 bedroom home. $300-$350. 386-4361

THREE RESPONSIBLE working adults need 3 bedroom house for June 1st. References. 383-0336.

215 HALLS, WAREHOUSES STORES and OFFICES TO RENT

WAREHOUSE STORAGE
Up to 18,000 sq. ft. of space close to Mayfair Shopping Center. Reasonable rates. 388-5121, 598-7273 evenings.

FORT STREET, SMALL downtown office. No parking. Heat included. $90 per month. 479-4405.

RETAIL/COMMERCIAL space available for immediate occupancy. For information call 477-9591, 9-4pm.

OVER 3,000 SQ. FT. AIR CONditioned building, 17'-ceiling, triple net $1000. 479 Burnside East. 598-1982.

ONE OF THE BEST RETAIL space for rent in downtown. Low rates, 765 Fort Street, 381-0231, 595-2328.

1225 SQ. FT. CORNER BRIDGE and David, $375 per month. Please call Monday-Friday, 9-4:30, 386-6308.

OFFICE SPACE FOR LEASE, modules of 1,000 sq. ft. available, good location, good parking. 388-6007.

RETAIL SPACE FOR LEASE at well known shopping centre, 12,000 square feet. 385-2337 or 382-3012

WANTED: 200-500 SQ. FT. OF warehouse or other space for pottery studio. 385-5478.

AIR CONDITIONED OFFICE space to rent at Gorge Shopping Centre. Phone 388-5812

400 SQUARE FEET SECURE storage space, downtown Victoria. 658-8542

STORAGE LOCKERS TO rent, $11 per month and up. 384-9222.

1,500 SQ. FT. RENTAL SPACE, Esquimalt Rd. $4 sq. ft. 652-3572.

215 HALLS, WAREHOUSES STORES and OFFICES TO RENT

BROWN BROS on LANSHARD
"People Helping People"

1800 Blanshard St., 1250 sq. ft., available now, excellent business location, $7.50 per sq. ft., heat included.

830 Pembroke St., 2500 sq. ft. street level, office space, heat and air conditioning incl. 2 washrooms, bright and cheerful. Lease available now at $6.50 per sq. ft.

1006 Fort St., 1000-3000 sq. ft., third floor office, fully carpeted, open space, all utilities including janitor (except phone). Lease now available at $7.50 per sq. ft. plus share of expenses.

For further information call:
BROWN BROS. AGENCIES
LTD.
385-8771 (anytime)

REALSPAN PROPERTIES LTD.
846 BROUGHTON 388-6454

YOUR LEASING SPECIALISTS

We have a select supply of RETAIL-WAREHOUSE-OFFICE SPACE in all areas of the Capital Region. For all your requirements contact any of the following professionals:
BOB MURPHY
STAN POLLARD
DICK LAWSON
BUD DOVEY
JOHN COLWELL

SEASPRAY
PROPERTIES LTD./ REALTOR

OFFICES:
1005 Broad St. 725 sq. ft.
Stadacona Centre 1491 sq. ft.
1022 Pandora 700 sq. ft.
Govt and Bay 1310 sq. ft.

RETAIL/STORE
Stadacona Centre 733 sq. ft.
2626 Bridge 600 sq. ft.
Cedar Hill Mall 1011 sq. ft.

WAREHOUSE
626 Esquimalt Rd. 1200, 1750 S.F.
740 Tyee Rd. 4200 S.F.
685 Wilson 3600 sq. ft.
417 Hillside 1560 sq. ft.
386-3124 R. D'LAW

MEDICAL OFFICE — 1105 Pandora Ave., various square footage. Partitioned office space in Medical Arts Building — immediate possession.

DOWNTOWN OFFICES — Various sizes, reasonable rents. Modern, air conditioned building opposite city parkade.

RETAIL SPACE — Downtown mall, 544 square feet, small shop on pedestrian walk through, good traffic.

MPL
MORGUARD PROPERTIES
LIMITED
620-880 Douglas (604) 383-4168

ATTENTION

We have three thousand square feet available with air conditioning right on Douglas. Ideal for either offices or retail or both. Convenient and lots of parking. Only nine dollars per square foot.

JOHN ADDICOTT
BLOCK BROS.
386-3231

GROUND FLOOR OFFICE SPACE 1640 OAK BAY

1150 sq.ft. large reception area and 4 private offices. Carpet, drapes and heat included. Minimum 3 year lease. Goodwyn Management Ltd., 388-7923.

WAREHOUSE

5000 sq. ft., large sliding door, 20' ceiling. Excellent location. Contact Mr. Anderson at 382-2721 or 477-4985.

1744 RICHMOND
1475 sq ft very attractive office space, suitable for medical-dental practice, minimum 3 yr lease, reasonable rate. Phone Dick Goodwyn, Goodwyn Management Ltd for details, 388-7923

OFFICE & WAREHOUSE
CECELIA ST.
400 sq. ft. office complete with 1,200 sq. ft. warehouse. Reasonable. Available immediately. Very good location, good parking. Call between 9am-4pm. Monday to Friday; 384-1713 or 384-5511.

PRIME ISLAND HYW.
Frontage for lease, part or all of highly visible commercial-warehouse space. High traffic counts, good parking. 2400 or 5000 sq. ft. area available. Contact manager: 386-1371 (9-5).

URGENT
Low rent studio space required immediately. Two adjoining 150 sq. ft. spaces with high ceilings. I must have full plumbing. Please call Dave at 477-8821, 9-5. 384-0035 after 6.

FOR LEASE OR SALE: ATCO portable office building 20x60 feet nearly new. Contains washroom, 2 private offices and large open space, for viewing and information phone Chemainus, 246-9698. The building is located in Victoria.

WAREHOUSES

4500-17,000 sq. ft.
In town. 24' high ceiling, loading docks, ground level entry. Contact Bruce Story 382-6042.

NOW LEASING ALLENBY RD. Duncan industrial 2000 sq. ft. block building. Front and back entrance with 8x12 overhead sliding door. Two washrooms. Phone 112-746-4574, evenings 112-748-1553.

CHOICE OF DOWNTOWN OFFICE SPACES to rent or lease at reasonable rates. Apply Property Management, Pemberton, Holmes Ltd., 1000 Gov't St. 384-8124.

SELF CONTAINED OFFICES from 500 sq. ft. and up, between Mayfair and Town & Country Shopping Centre. Call A.S. Bains Developments Ltd, 384-5016 anytime.

840 SQ. FT.
TOWN AND COUNTRY SHOPPING CENTRE CONTACT B. LAWLESS 382-7276 or 477-0911.
TOWN & COUNTRY
REALTY LTD.

600 SQ. FT. OFFICE SPACE available, $125 per month rent, located at 2716 Rock Bay Avenue. Call 386-8881 between 8am and 4pm, Monday-Friday.

950 FT PRIME OFFICE SPACE on thoroughfare near Woodwards, close to new Tillicum Shopping Centre. Phone owner, 383-8774.

215 HALLS, WAREHOUSES STORES and OFFICES TO RENT

I HAVE 525 SQUARE FEET OFfice downtown and will share space and secretarial costs with someone with similar needs. 595-5246.

EASY WALKING DISTANCE from town. Pembroke at Douglas. Office or store, as new. 900 square feet, customer parking in front. $300. 592-0828

FOR RENT OFFICE SPACE downtown location. Private door entrance off the street. 600 sq. ft., rent $250 per month. 383-2514, 385-6718.

233 MORTGAGE LOANS AND INSURANCE

Mortgages Available
GLENGARRY REALTY
479-7138

234 MORTGAGES FOR SALE

HIGH YIELD MORTGAGES FOR SALE
First, seconds, thirds. DON MARSDEN CASTLE PROPERTIES LTD. 386-6164.

WE MAIL LISTS OF MORTgages available once or twice a month. If you would like us to include you, without obligation, please call Douglas Hawkes Ltd. 384-7128. 990 Blanshard ST.

—18%—
Mortgages Available
GLENGARRY REALTY 479-7138

235 WANTED TO BORROW

$50,000 2ND MORTGAGE REquired for new development. 18% interest, 3-year term, excellent security. For more info phone FREDDY STARKE 595-1175 or 386-6164 CASTLE PROPERTIES LTD.

19%
1 YEAR
$50,000 1st. Mortgage. Property value $130,000. Call B. Lawless 382-7276 or 477-0911 Town and Country Realty Ltd.

240 BUSINESS OPPORTUNITIES

REALSPAN PROPERTIES LTD.
846 BROUGHTON 388-6454

You've seen the R.V. Show now join this expanding market with this R.V. business sales, manufacturing, alterations and repairs, only $59,800.

Great fast food restaurant, ideal location and only $69,000.

School of Hairdressing — Fantastic expansion opportunities. $125,000.

For further details on these and other business opportunities call: Stan Pollard, 388-6454.

DOWNTOWN
Natural Food Store in prime location. Excellent business with room for expansion. Terrific opportunity for husband and wife team. A bargain at $25,000. For further info call: Gary Bridge or Stan Pollard Realspan Properties Ltd. 388-6454.

FROZEN FOOD SALE
RAPIDLY EXPANDING
AREA DEALERSHIP
AVAILABLE NOW
To better service our customers and improve sales we are selling area dealership on an owner dealer basis.
If you are an energetic person and have $30,000 to invest this one time opportunity will provide to the right person financial independence with unlimited growth potential.
You should in the first two months realize an immediate cash flow.
Company will provide full training in all aspects of business and management procedure. Call or write Tender-Cut Frozen Foods Ltd., 16144 - 84th Avenue, Surrey, B.C., V3S2P1, or phone 112-591-9559

LIVE FREE! Plus Income Up to $48,000/Year

Yes, by owning this lovely character home which has a 10-guest personal care home business. Asking price only $129,500. To qualified purchaser vendor may carry 1st. mtge. at reasonable rate. Spacious 3-bedrm. living quarters for owner. Call now for this golden opportunity. Exclusive with:
DAVID SOUTHALL 652-1201
LORNE BARR 383-5484
or 477-7291 Anytime
D. F. H. REAL ESTATE LTD.

PERSONAL CARE FAIRFIELD

Excellent opportunity.
—Licenced for 18 guests
—Gross $130,700/annum
—Net in excess of $53,000/annum after debt service.
—Vendor may assist in financing
—Well located and maintained building.

Try your offer on
$235,000
Barry Bowes 388-6275
pgr. 756
Island Homes Realty Ltd.

OWNER RETIRING
Clean, simple, very profitable, and showing steady growth, this well established rubber stamp manufacture operation is a perfect 2 person business. Net return was approx. $20,000. last year and is steadily increasing. Full price is just $65,000. including well over $40,000. worth of fine equipment and a stable 4 year lease. The present owner will teach you the business and consider carrying some of the financial load at lower than bank rates. STAMP YOUY WAY TO RICHES. Start now by calling DOUG ROSS 477-0975 or ALMA BRECHERT 598-4020. Office 477-7121. A.E. LEPAGE WESTERN LTD.

RETAIL STORE!!
NEAR THE BAY!!
One of Victoria's long established family businesses. Good firm lease, with 6 year option. A steady year round business with little seasonal fluctuation. Listen to this. The husband works about 5 hours a day, 3 days a week. The wife has to put in full time only the other 3 days. Business can be increased substantially through promotion. This business earns owners, about $48,000 a year! Call
Frank Wills 388-7868
DUNSMUIR PROPERTIES
LTD.

Steady Restaurant Trade

Due to family demands, the vendors of this 65-seat restaurant are forced to sell. Equipment and current stock included, good assumable lease, lots of parking, located in growing business centre. Offers on $110,000. For more details, please call:
Linda Schaumleffel
381-3131 386-0403
SALTY WORLD
MacLeod & Associates

240 BUSINESS OPPORTUNITIES

BUSY BEE

1-hour cleaners expanding in new shopping centre. Full package plants including major shirt facilities. $30,000 annual return on investment can be expected plus management salary. No experience required. All training provided, or staff can be supplied. Excellent opportunity for owner—operators or absentee owners. $50,000 investment required with balance through bank financing to qualified buyer. For appointment, please call Bill Marshall, 736-8921 or write: Busy Bee International Ltd., #104—1687 West Broadway, Vancouver BC, V6J 1X2.

Hair Styling Salon Duncan

Great opportunity in growing business. Gross 1st. year — $65,000; 2nd — $85,000. 2 Employees stay on at present 50% commission. Vendor will help new owner so many days a week. Vendor must sell due to husband's insistance. Lease is $337.50 per month. Value here! Offers on $40,000. Please call for details.

PATRICK SKILLINGS
477-7291 384-8075 Pgr. 1204
D. F. H. REAL ESTATE LTD.

CHILDRENS SHOP

This business is now 2 years old and is increasing. In busy shopping centre in Brentwood. Good lease. Wide range of sizes from Infants to Youths. Asking $30,000 for stock of about $20,000, fixtures lease and name. An ideal situation for the lady of the house who has now raised the family and wants a new career! Call Frank Wills, 388-7868, Dunsmuir Properties Ltd.

WATERFRONT GOURMET RESTAURANT

Fully licenced 60 seat facility with mid Vancouver Island Location. Purchase price includes premises, building 2 years old and owners residents has 1500 sq. ft. For full particulars write to Victoria Press Box 593. No agents.

WANTED: COUPLE TO MANAGE and operate full service gas bar and laundromat in Victoria. Commission wages of $3000 per month or more. Must be willing to work long hours. Must be bondable and able to get along well with the public. Training will be supplied. Someone with long term commitment desired. If interested please send resume to PO Box 7032, Postal Station D, Victoria.

BAKERY

Owners of flourishing bakery must sell due to pressures of other business.
Downtown—
Excellent Parking
Good Lease
Excellent as a family operation. Fully equipped. Under $40,000.00
John Todd 598-7849
david burr ltd. 384-9335

HAIRSTYLISTS

Unisex salon, 6 stations great location. Latest equipment, good clientele growing steadily. Great owner/operator opportunity. Long term lease, priced for quick sale. Equipment, supplies and lease only. Owner leaving town, will stay until end of June. Statements available. $16,900. 721-5101.

NEW PRODUCT

Distributor/installer required for MUL—T—LOCK 4 way locking system. Nanaimo and Victoria areas. Please contact 4-Way Lock Co. Ltd. 6764 Jubilee Ave. BBY B.C. V5H 3G8 or phone 112-437-6643. Investment required.

DISTRIBUTORS WANTED for gas saving device. Not a gimmick. Original equipment on Alfa Romeo, Maserati, Ferari and others. Over 2 million sold in Europe where gas is $2.50 per gal. For complete information Ph. 368-9955 or write Selkirk Dist. Ltd. 3330 Carnation Dr., Trail, BC V1R2V9.

ICE CREAM PARLOUR 32 FLAVOURS

Take over existing franchise now and be ready for summer. $74,900 includes all equipment.
GARY WHITELEY
Ocean City Realty Ltd.
381-2233

40 SEAT RESTAURANT IN Courtenay. Beautifully decorated in rough cedar. Two levels, large expanded kitchen. Has to be seen. Situated on main highway. All chattels included. Priced for immediate sale at $25,000. Owner will assist with financing. 479-3896.

PARTNER WANTED: LOOKING for ambitious partner to take active part in possible sales or management company dealing in solar, energy conservation products and structures. Exclusive throughout Western Canada. Phone 592-8133, some investment required.

THRIVING HEALTH FOOD business for sale on Vancouver Island. One to three locations. Established ten years. Financial statements available. Write to: Charlie Brown's Health Foods, 565 Terminal, Nanaimo, B.C. V9R 5E1.

BE YOUR OWN BOSS. WELL established, fully equipped dog grooming parlour, steady clientel, central location, excellent return on investment, quick sale forces reduction to $8,500. Serious inquiries phone 385-9427 between 5-7pm.

ESTABLISHED FRANCHISE business with exclusive distributorship for Vancouver Island with leading sun control films, shades, blinds. $20,000 includes stock, vehicle, equipment. PO Box 6143, Station C, Victoria.

PRIVATE INVESTORS REquired for lucrative cash sale business. Building included, shares in equity to be issued at $10,000 each. Excellent potential, theatre dining. Reply to Victoria Press Box 620

A REAL MONEY MAKER FOR a man and wife team. Nominal investment required for this proven leasing franchise business. For further particulars write Victoria Press Box 541.

EXCITING OPPORTUNITY: wanted person with lunch counter equipment to share and manage a pool and foosball tournament games room. 112-743-4436 weekdays 8-10 am.

AUTO PAINTING BODY SHOP. 5000 sq. ft. plus good parking, 200' from ICBC. $15,000 or offers. 658-8751 mornings and evenings.

WOMAN, AMBITIOUS, INTELligent, seeking business partner(s). Victoria Press Box 528.

244 REVENUE PROPERTY

4 SUITES— 851 ESQUIMALT ROAD

Zoned R-3, 7800 sq. ft. lot, new roof and carpets. Present rent $956/month. Asking $95,000. MLS.
DAVID SCOTT
P.R. BROWN & SONS LTD.
385-3435

SXS DUPLEX SAXE POINT AREA

Only a half a block from the Sea, 2 bedrooms (each side alike), 1½ baths. Spacious living room and dining-area. Fridge, stove, drapes included. Only 6 yrs old. Easy care lot, good rental income. Priced at $92,900. View by appointment only 382-9485.

21 Unit Strata Titled Condominium

4 yrs. old. 20 - 2 bedroom unit and one, one bedroom. Class 32 C.C.A. building. Full price $739,000. Call HAROLD WARE 385-1580 res. or 386-6164 CASTLE PROPERTIES LTD.

SIDE BY SIDE ARCHITECT DESIGNED

Convenient to town and beautifully designed this modern, side-by-side duplex would be very hard to replace for
$92,000
Michael Burr 595-2165
david burr ltd. 384-9335

244 REVENUE PROPERTY

FAIRFIELD

Revenue, zoned multiple dwelling. Handy to Beacon Hill, seafront and shopping. One 2 bedroom, two 1 bedroom plus four housekeeping rooms. Grossing $13,980. Further conversion possible for resident owner. Large amount of two year financing available to qualified purchaser at 14% interest. Full price $129,000. MLS 45605. For further details and viewing call Art Bedford 592-2090 or 592-2407.
MARGETTS & GOWER
OAK BAY PROPERTIES LTD.

Apt. Block Fort St. Area

Excellently located apt. block 3 storeys, 16 — 1-BR apts. Walk-up. Built in 1953. Total sq. footage 11,050 sq. ft. approx. Lot — 9860 sq. ft. Priced at $295,000.
THE ZIEGLERS
592-1768, or
384-8075, Pager 310
SEASPRAY PROPERTIES LTD. 595-3151

FAIRFIELD CHARACTER
$59,000 Mtg @ 10½%

6 suite conversion. 1 bedroom owners suite with beautiful beams and large fireplace. Five suites furnished and no vacancy problems in this great location. Building in excellent condition and was insulated in 1979. Asking $117,900. Phone
JIM DONNELLY
477-0191 477-8855
Royal Trust

YOU ONLY PAY THE TAXES

. . . And pocket the profits. Examine this strategically located duplex. 2 beatiful 2-bedroom suites showing top return. Make money with:
DAN NUGENT
477-1841 598-5030
BLOCK BROS. REALTY LTD.

LARGE HOUSE + TWO COTTAGES ALL RENTED

on beautiful 2.74 acres. $190,000. with $80,000. equity. Will consider trade on smaller house or Revenue property. Call Peter Margetts 592-2407.
MARGETTS & GOWER
OAK BAY PROPERTIES LTD.

12% FINANCING

Sidney, SxS duplex. One side has room for a family, offering spacious kitchen with appliances, 4 bdrms, 2 baths and rec room. Other side is smaller but attractive, too. Asking $82,500 (MLS). Try your down payment! Leo Van Dyk, Victoria Realty Ltd., 386-3585, 479-6264.

BUY NOW!

One for you, one to lease out. TWO HOUSES C15 zone. Located close in. 4 bdrms, 1100 sq. ft. living, in-line dining room and modern kitchen in owners home. Full bsmt in both. 40'x120' each lot. Must be sold together. Call 388-4271, Donna Valikoski.
J. H. WHITTOME & CO. LTD.

TWO APARTMENTS

Totalling over 120 suites. Both buildings situated in Esquimalt. Some suites with water views. Full occupancy. Owner will carry some financing. For details call.
388-4434 TED RADWAY 388-4434
WESTMONT REALTY (1980) LTD.

6 SUITE APARTMENT

Large 12% financing available due in '82. 7 years old. Priced to sell at $169,000. Exclusive with:
KOMAL DODD
477-1841 388-5464 PGR #726
BLOCK BROS. REALTY LTD.

NEW DUPLEX DIRECT FOR BUILDER

Three bedrooms, 1½ bathrooms, substantial living areas and 1400 sq. ft. per side. Ideal for investment with 5% C.C.A. and some "Front End" costs available.
Patterson Construction Ltd.
Office 386-6301 Eve. 656-1455

RETAIL STORE

Approximately 1185 square feet in busy West Burnside location. Ground floor retail at approx. $525.00 per month available June 1st.
Contact Michael Burr
david burr ltd. 384-9335

4 PLEX

A most excellent building, super location, very good condition. $149,500.
OLIVE L. MARTIN
386-3231 479-8913
BLOCK BROS. REALTY LTD.

HAWAII

MAUI PROPERTIES— INQUIRE TODAY!
FRED CARVER and RALPH KELLER
Henderson Realty 385-9741

APARTMENT BLKS AVAILABLE

Contact Bing Richards 388-7868, 388-5464 Pgr. 732.
DUNSMUIR PROPERTIES LTD.

DALLAS ROAD AREA. TWO lot property with large four bedroom house plus inlaw suite. Offers on $94,500. 479-5116.

247 COMMERCIAL OR INDUSTRIAL PROPERTIES

COMMERCIAL BUILDING VICTORIA CITY

A well-constructed cement block, 7500 sq. ft. building on 9000 sq. ft. M-2 zoned lot. Two under cover leading ramps, plus a third open ramp, plus drive-in, ground-level doors. Occupied. New lease to be negotiated. Priced below replacement at $295,000. Phone B.E. JEFFERY at 598-3321 or (res.) 477-4250.
JACK MEARS OAK BAY REALTY LTD.

DEVONSHIRE COMMERCE PARK

Victoria's finest office-warehouse complex. Units available at 1,350, 1,850 and 6,350 sq. ft. Check these features
—Offices separated from w/h with cedar feature wall and lots of glass.
—10'x14' loading door.
—Concrete construction.
—Sprinkler system.
Good access to markets in Victoria, Esquimalt and Colwood. For more information call 652-4461, EY Contruction

NEW SXS DUPLEX
$125,000.

Rented at $550. per side, $13,200 per year. C.C.A. Certificate available. Each side 3 bedrooms. Handy easy to rent location. $8,500 mortgage at 12½%, payments $855. available. Today's super buy. Call
GERRY FINNIGAN
388-6258
CEDRIC STEELE REALTY LTD.

LEASE
ALL OR PART OF

Two thirds(⅔) of an acre in Langford. Industrial, fenced, 3 phase power, both gas and diesel pumps. 950 sq. ft office separate from 40'x160' shop or warehouse with large sliding doors, 14'x14'. Phone Rick at 478-0431 8am to 5pm.

UPHOLSTERY BUSINESS

A super business. Triple A accounts. Call for details $85,000.
OLIVE L. MARTIN
386-3231 479-8913
BLOCK BROS. REALTY LTD.

FOR LEASE OR SALE: ATCO portable office building 20x60 feet nearly new. Contains washroom, 2 private offices and large open space, for viewing and information phone Chemainus, 246-9698. The building is located in Victoria.

247 COMMERCIAL OR INDUSTRIAL PROPERTIES

DOWNTOWN DUNCAN COMMERCIAL BUILDING

This high visibility log cabin structure on the main street in downtown Duncan is fully leased at $44,118, triple net and provides 9,351 sq. ft. (2850 sq. m.) of good retail, office and restaurant space with 41 off street parking spaces. Priced at $450,000, this represents an excellent investment opportunity. Call now
DOUG FOORD
595-6765

COMMERCIAL BUILDING DOWNTOWN VICTORIA
For Sale or Lease

6,624 sq. ft. (2019 sq. m.) retail space on main floor plus 1,126 sq. ft. (343 sq. m.) mezzanine. 12 parking spaces located at rear off lane. 19'8" ceiling height with drive-in loading door at rear. 92 foot frontage display window, excellent development opportunities on this 6 yr. old building. Offered at $500,000. Call now.
DOUG FOORD
595-6765
Northern Pacific Realty Ltd.
479-1687

10% Return Fully Leased Warehouse Complex

Call for detailed information on this 3-year-old warehouse, located in the heart of Victoria's industrial distribution area. It presently has 5 tenants, sits on .66 acres with two street frontages of 20' each, and requires very little management. Offered below replacement cost. Full price $640,000.
Leslee Farrell,
592-7246, or
388-5464, Pgr. 665

SEASPRAY PROPERTIES LTD./ REALTOR
595-3151

REALSPAN PROPERTIES LTD.
846 BROUGHTON 388-6454

COMMERCIAL BUILDING
$389,000.00

Four warehouse bays plus eight offices near Town and Country Shopping Center. Building is 4,000 sq. ft. on over 16,000 sq. ft. of light industrially-zoned land. Triple net income of approximately $50,000.00. Vendor may leaseback all on head lease. Superb situation for passive investor; financing of $250,000.00 or more available.
BRENT D. EWING
388-6454 (658-5661)

DUNSMUIR 388-7868

FAN TAN ALLEY VICTORIA CHINATOWN
$160,000

An all red brick Heritage Building approx. 4800 sq. ft. each floor ready for exterior and interior restoration. Architectural Drawings available if desired. Heritage program will provide some assistance in restoration. For details call:
Ken Iversen, 656-0236, 388-7868 (Bus.)

COLWOOD CORNERS
$400,000

The best remaining location in Colwood — ready to develop — possibly 24,000 sq. ft. of commercial space — ideal location for retail stores — banks — medical offices — etc. — access from two roads — perc tests done and ready to develop — C1 zoned — 68,320 sq. ft. This is a choice development site.
IAN BOORMAN
Off. 595-1535 REs. 592-3335
BOORMAN INVESTMENT CO. LTD.,
2045 CADBORO BAY RD.

General Commercial Land

2.68 acres with access from 2 roads (750 ft. and 231 ft. frontages). Average daily traffic count 30,000 vehicles. Ideal for professional offices, auto uses, mini-warehousing, retail stores, etc. Please call for information brochure. Priced at $450,000.
381-3131 Kent MacLeod 595-4273
REALTY WORLD
MacLeod & Associates

30 SUITE SAANICH APT.
31 SUITE VICTORIA APT.
25,500 SQ. FT. COM. PROP.
JOHN A. JOHN
477-8096 381-2233
OCEAN CITY REALTY LTD.

EQUITEX INVESTMENT REALTY
Commercial & Investment
CONSULTANTS 386-6071

250 HOUSES FOR SALE

LOOK AT THE LOT SIZE
75x235
$87,900

Come and see the gardens. This house is in immaculate condition. The house has 3 BR, a nice large LR and DR, a 12x24 FR and a carport that was built to park a camper. All this makes this house a perfect family home.
Gary Peddle
384-8075 Pg. 223

$81,900.00
HAS A SUITE
GOOD EXISTING FINANCING
$43,000 at 11¼
DUE IN 1984

This great home features 3 BR, a large LR and DR and an attached suite with a large BR and LR. These are only some of the features. This house is exclusively listed by Gary Peddle. 384-8075 Pg. 223.
Northern Pacific Realty Ltd.
479-1687

250 HOUSES FOR SALE

Royal Trust

OPEN HOUSES
THUS. FRI. SAT,
6798 JEDORA DRIVE
1:30-4:00 P.M.

Located in Beautiful Brentwood, on quiet, no-through street. Large Living Room with fireplace. Dining Room, Family sized Kitchen with eating area and sundeck. 3 bedrooms, master ensuite. Full basement with fireplace Asking $82,500. MLS. 45797.
JESSIE McGRATH
479-3982 or 384-8001

1723 RICHARDSON
THURS. 2-4 P.M.

In a much sought after area, this charming 3 bedroom bungalow is situated on a well landscaped corner lot. The kitchen has been tastefully renovated. There is a sewing room and rec. room in the lower level. A must see. $97,000.
477-0191 JOAN FRASER 479-6663

JUST LISTED
$66,900

4-bedroom older home with in-law suite in Fernwood area. Tastefully updated with modern fixtures. Good 10¼% mortgage until december 1982. Furniture and appliances in suite remain. Ideal family home with income.
DEREK WICK
595-2062 or 384-8001

BEAT THE SYSTEM

Why be taken in by a costly high mortgage interest rate. Take advantage of this mortgage $42,500 at 11½% due Jan. 1984 by purchasing this gem. A three-bedroom, basement home complete with four relatively new appliances located on a good in-town lot on a no-through street, close to shopping, bus, schools, etc. Open to offers on the asking price of $62,900. Contact listing salesman.
KELLY CHRISTIANSEN
385-5336 or 384-8001

VIC WEST OLDIE BUT GOODIE

2 Bedroom non basement starter home priced at $38,500. Vendor may carry the mortgage. Try your offer! Contact listing salesman
KELLY CHRISTIANSEN
385-5336 or 384-8001

EXCELLENT CORDOVA BAY RIDGE

Luxurious 6 month old Rancher, with 2,000 sq. ft. of living space, at its finest. On one level, plus a double car drive in garage located on more than ½ an acre of sun exposed property. This exceptional home is quality inside and out. It features skylights in kitchen and bathroom, a marble jacuzzi in main bath, a full 4 pce. ensuite, spacious rooms, a rustic 18 ft. long floor to ceiling antique brick heatilator fireplace featuring a built in bar and library nook. The exterior is brick and easy care aluminum siding with a heavy shake roof. This quality built home is nestled in a quiet rural atmosphere at the end of a no through street. Peace, tranquility, room to breath! Listed at $139,500. Vendor may carry a mortgage. For further information, contact listing salesman
KELLY CHRISTIANSEN
385-5336 or 384-8001

SPACIOUS OLDER CHARACTER HOME

Large living room with fireplace and leaded windows. Separate dining room, large country kitchen, 3 bedrooms, full high basement with drive-in garage. $69,900. MLS.
477-0191 JUDIE NOWIK 477-2115

QUIET TREED LOT

Be the first to see this charming older 4-bedroom home on a high quiet street in Esquimalt. Excellent condition. Priced to sell at only $68,500. To view call:
477-0191 LEONA BRICE 598-3580
477-0191 ROB FRASER 477-1062

RETIREMENT HAVEN BACHELOR PAD

It can't be beat. Carpeted and compact. Corner windowed living room, fireplace, 2 bedrooms, under floor heat, separate garage. Immediate possession. Make your offer to $52,900.
VIVIAN ROBERTS
477-0191 477-0281

NEW LISTING GORDON HEAD
$109,000

Just listed, a well cared for 3-bedroom home in Ferndale area of Gordon Head. 3 bedrooms on main, new broadloom in living and dining room and spacious kitchen, 2-pc. en-suite. Large rec. room with brick fireplace in basement. Lot is approx. 10,000 sq. ft. and nicely treed. Handy to bus, schools, etc. A perfect location. Priced to sell as vendor has purchased. Act today or this one will get away. New MLS.
GALE CHRISTENSON
477-0191 477-7047

HANDYMAN'S SPECIAL

OF THE WEEK 2-bedroom character home close to downtown. $41,900. Owner may help in financing at reasonable rate. MLS. For information please call:
477-0191 JOE SUWALD 658-5817

SEASPRAY PROPERTIES LTD./ REALTOR
1911 QUADRA ST. 386-3124
1175 NEWPORT 595-3151
1677 POPLAR 477-7131

GORDON HEAD

See this fine 3 bedrm. family home WITH MANY EXTRAS. ONLY $99,900.
DOUG POSKITT 382-4376
or 477-7131

BRAEFOOT

Solid 3 bedrm. split level home, located at the end of a quiet cul de sac — ONLY $108,000.
DOUG POSKITT 382-4376
or 477-7131

SIDNEY $68,500

Lge 10½% mtge, 2 yrs. to run. AN EXCELLENT OPPORTUNITY HERE.
DOUG POSKITT 382-4376
or 477-7131

NEW HOMES
$95,000 — $105,000

All good location. Select your lot and build the house of your choice.
DOUG POSKITT 382-4376
or 477-7131

LARGE FAMILY?

If you are outgrowing your present home then you MUST SEE THIS 4-bdrm and family room with F.P. plus den home in an EXCELLENT area. There's a two-car garage PLUS loads of paved parking for your boat or R.V. As a BONUS the VENDOR WILL ASSIST WITH FINANCING. Call NOW for details.
KEN WILKE
477-7131 or 382-9527

WHIFFEN SPIT ½ ACRE plus, tudor home, finished full basement, $69,900. By owner, 642-3953.

DALLAS ROAD AREA. TWO lot property with large four bedroom house plus inlaw suite. Offers on $94,500. 479-5116.

250 HOUSES FOR SALE

DFH 477-7291

D.F.H. Real Estate Ltd.
1559 McKENZIE AVE.

Under Construction University Area
$107,000

The footings have been poured for this lovely 1964 sq. ft., three bedrm. plus DEN family home. Quality finishing throughout featuring THERMO windows, ELECTRIC heat, HEATILATOR fireplace, and SHOWER in EN-SUITE. There's still an opportunity to pick your colours and be ready to move in JULY. To view the plans, call
HEATHER WILDE
477-7291 (Bus.) 477-5929 (Res.)

NOW REDUCED TO $86,500 LANSDOWNE

Now a gret buy for this super family home in a great area close to schools, shops and buses. Situated on a good-sized lot on a quiet road, this home offers 4 bedrms, full basement, 1½ bath and separate dining rm. GOOD ASSUMABLE MORTGAGE. So, call now!
KEN HIGHTON
477-7291 (Bus.) 385-9235 (Res.)
or 384-8075 (Pgr. 1259)

Swimming Pool Ten Mile Point 3913 Bedford

3176 sq. ft., 4 bedrms., 3 baths and sauna. Two-storey executive on a comfortable 80x172 (ave.) lot. Super sunny front yard enclosing the heated and filtered in-ground pool and patio, lounge area. Room to grown, relax, and play! MLS.
BILL WESTCOTT
477-7291 (Bus.) 384-4549 (Res.)

Ocean Views Gordon Head 1905 Ferndale

4-Level living. 3 Bedrms. (den could be 4th), 1½ baths, 95x106 lot with fened backyard. Double CP. Super 15'x12'7 family rm. Customized dynel marble bath with double vanity sink. Views of Haro Strat, Zero Rock and San Juans. $119,900. with existing $50,000. at 11% at $459./month due June '80 New MLS.
BILL WESTCOTT
477-7291 Bus. 384-4549 Res.

NEW LISTING LAKEHILL
$75,500

The owners are leaving for Calgary so here is your opportunity to own this lovely 1½-storey, full bsmt., 4-bdrm. family home. There's a good-sized living rm. with FP and loads of room in the bsmt. for the kids to play. The home has been recently completely insulated and the plumbing replaced. Call now for appt. to view.
KEN HIGHTON
477-7291 (Bus.) 385-9235 (Res.)

3-Level Split No-Thru Street Treed Lot
$87,500 EXCL.

Popular area and styling combine to make this appealing, 3-bedrm. home an exciting "find." Entertainment-sized LR with fireplace; extra-wide dining area with sliding doors to sunny sundeck; excellent 18x15' carpeted family rm; enclosed garage. House set well back on 75x150 treed lot. Call now to view with:
DONNA FOSS
477-7291 384-8075 (Pgr. 504)

CORDOVA BAY
$124,000

Excellent location in the area of magnificent dogwoods and arbutus. Good mix of retireds and young families. Delightful 3-bedrm. split-level with family rm. and hobby rm. developed. Gorgeous garden views from most rooms. A must see if you want that perfect location and house! Drive by 4894 Searidge Drive. Seeing the dogwoods is worth the drive. Just reduced. Must be sold. Exclusive.
PHIL WARREN
477-7291 (Bus.) 658-5411 (Res.)

BOORMAN'S
612 Fort St. 386-7521
2045 Cadboro Bay Rd. 595-1535
BOORMAN INVESTMENT CO. LTD.

OAK BAY MARINA SEAVIEWS, REVENUE

Overlooking the boats, a most tasteful and well-maintained duplex. The upper level starts with a large and bright living room with fireplace, spectacular gourmet kitchen with views, 3 bedrooms with many built-ins plus a den and adjoining sunroom. The main level is almost the twin to the above. The lower level contains a self-contained guest suite. All this and more located on a secluded and sunny garden lot. This duplex is truly the finest. $215,000. To view EXCLUSIVELY with:
GORDON ADAMS
Res. 592-1353 Off. 595-1535

HAMPTON PARK VENDOR TO FINANCE
★ $45,500 ★

Ideally located, 2-bedroom bungalow, good-size living room and kitchen, stove and fridge included. Move right in, good investment. Move to live in or rent, separate garage. All on a 50'x100' garden lot. Vendor will carry the mortgage with $5000 down at 14%. So please call. To view this EXCLUSIVELY with:
GORDON ADAMS
Off. 595-1535 Res. 592-1353

NEW HOME— 2-MILE CIRCLE

Opportunity to secure home near centre of Victoria. Main floor of 1310 sq. ft. contains three bedrooms, 1½ baths, excellent kitchen with sundeck, separate dining room, family-size living room with large sundeck. Southern aspect overlooking golf course. Basement at ground-level contains the entrance hall with block floor, additional bedroom or den, roughed-in bathroom, laundry and area for additional future development. There are two carports. Price $112,500. MLS 45680. Appointments to view call:
JOHN JENKINS
Off. 595-1535 388-5464 Pager 582

$63,500 DONT MISS THIS!

2-storey, 3 bedrooms, spacious, charming, comfortable. Family room, large modern kitchen, utility room, plum and cherry trees, quiet cul—de—sac, secluded sundeck. Available immediately. 3 year open mortgage. 479-1919 or 381-0773.

250 HOUSES FOR SALE

the Permanent
For Sale

3647 SHELBOURNE 477-0141
LARRY BROOKS—MANAGER

SAANICHTON DREAM

$99,900. Located on a ⅓ acre lot this beautiful 5-BR, 3-yr.-old home offers luxurious living usually found only in much more expensive homes. Some of these are lovely sea and mountain views, huge sundeck, dble garage, large professionally bit sauna and shower, 3 full baths, nicely finished rumpus room, excellent landscaping with loads of room for extra parking. Additional structures, plus room for a swimming pool. Owners have bought so don't miss out on a real good buy.
BILL NESBITT
477-0141 388-5464 Pager 687
BUSTER EALES
477-0141 384-8075 Pager 686

SUPERB CITY BUY

$69,496. Immaculate, cosy, convenient, roomy, take your pick they all apply to this excellent home of 1187 sq. ft. situated close to schools, bus, Mayfair Shopping Centre and situated on a 66x200 ft. lot with loads of parking for boats, motorhomes, etc. 3 BR's, full bsmt, 2 FP's, sep. DR. All of these make this a home you should not miss viewing plus the fact the owners have bought another home. Rates are presently dropping so buy now.
BUSTER EALES
477-0141 384-8075 Pager 686
BILL NESBITT
477-0141 388-5464 Pager 687

SPOTLESS BUNGALOW

$68,900. 2 BR's, LR with FP, large country kitchen with bit-ins and eating nook. Immaculate inside and out. Drive by 2578 VANCOUVER ST. This won't last!! Call me now.
HARVEY MERRITT
477-0141 652-9370

CLEAN AND CONVENIENT

Here is a well-looked-after home which is deceptively roomy. There are 4 good-sized BR's which are suitable for most families. This home is close to schools and shopping, and stands among other clean homes. The PLUS is it backs onto a good-sized park. Please call me for information.
477-0141 JOHN BOYLE 598-7878

BACK ON MARKET

Drive by 2703 PEATT. $42,500. Call me for information. MLS.
BOB KEELING
477-0141 383-6664

ESQUIMALT
$52,900

Try $3200 down on his 2-BR, full bsmt home. Located on a quiet, dead-end st. the home features large LR and kitchen, good-sized BR's, renovated bath plus a high bsmt ready for development and an easy-care lot. New on MLS. Call today for viewing.
J. B. (JOT) HOME
477-0141 592-2130

STRATA DUPLEXES

2 for sale. Both 2 yrs. old, 3 BR's, 1½ baths, FP. One is located in Esquimalt with part bsmt and CP. Asking $49,900. The other is in the Millstream area; it has a $42,700 1st mortg. at 10¼% due May '83 completely assumable. Asking $57,500. Make an offer on either. Call today.
J. B. (JOT) HOME
477-0141 592-2130

GREAT INVESTMENT

Brand new S/S duplex located in the West Bay area in Esquimalt. Each side has 3 BR's on main floor, 2 BR's down, 1 full bath up and down, FP in LR, R.I. FP down. The unit has thermo windows, skylights in kitchen. One side just rented at $650 p.m. Other side still available. Asking $129,000. $90,000 1st mortg. at 14% due June '81. For viewing call:
J. B. (JOT) HOME
477-0141 592-2130
THE PERMANENT

MacLeod & Associates
REALTY WORLD

$64,900 Don't Miss This One!

This deluxe 30 year old house will make an idea home for some family very soon. Located on a quiet street this 3BR house is close to all levels of school and the new Fernwood Rec. Centre. Let the kids loose in the large fenced yard and keep the animals in the dog run. BONUS: Separate garage, 2 bedroom inlaw suite, and much more! Call now for a private viewing.
Linda Schaumleffel
381-3131 386-0403

OAK BAY UPLANDS PARK

New home to be completed May 16. 2,127 sq. ft. Tudor-style retirement home. 3 bedrooms, 2½ baths, family room off kitchen, formal dining room, main floor laundry. 2-car garage, lots of storage.

View 1-4 Monday-Friday
at 2762 HERON STREET
$158,000
MIKE GRIFFIN 652-4325
TED HEMSWORTH 477-0011

GORDON HEAD PRICE REDUCED $4000 10¼% MORTGAGE

By Owner. $57,000 assumable mortgage at 10¼%, due June 1st, '83. Upstairs, 1300 sq. ft. 3 bedrooms, 2 baths, one with skylight. Vaulted beamed ceiling in living room with fireplace, large dining room. Downstairs, 800 sq. ft. large finished family room with Franklin stove. Finished laundry room, semi finished bath, small finished room off double garage. Fully landscaped and fenced. Quiet no through street. $110,500. August 1st possession. 721-5101.

Selection of New Homes Direct from Builder 12⅞% MORTGAGES

OPEN HOUSE
Thurs. Fri. 4 to 6 P.M.

Choose from our selection of architect designed family homes. 3 bedrooms, 1½ bathrooms, substantial living areas and many extras are featured. Priced from $68,300.
Patterson Construction Ltd.
Office 386-6301 Eve. 656-1455

250 HOUSES FOR SALE

NT National Trust Realtor
Hillside Mall 595-2121
3440 Douglas 382-8101

OPEN HOUSES
800 BLK. McKENZIE AVE.
1:30 p.m. to 4 P.M. DAILY

4 NEW HOMES
$71,500 TO $76,500
NATIONAL TRUST CO. LTD.

"COLWOOD LAKE ESTATES"

A most desirable location. This home is spotless, immaculate and very tastefully decorated. Three Bedrms. up, master has 2 pce. ensuites. Living rm. has floor to ceiling slate fireplace and feature wall. Formal dining rm. plus eating area in kitchen. Full bsmt. has nice size family rm. with finished fireplace and 2 pce bath. Sundeck, and fully enclosed back yard. Asking $85,900. To view, please call BILL LEWIS 478-5818. res. or 382-8101. Off. NEW M.L.S

HARD TO FIND

New 2 level home with 3 big bedrooms, master bedroom with ensuite, including shower. "L" shaped livingroom, dining room, compact kitchen with new fridge, stove and matching dishwasher. Lower level has 3rd bathroom, rec. room including wood burning stove to assist rising heating costs. Double garage on .97 of an acre located close to observatory. $109,000. New ML.
LARRY LINEHAM
Off: 595-2121 Home: 595-0134

ROYAL OAK

3 bedrooms, livingroom, dining room, laundry room off kitchen, full basement over 1400 sq. ft. of living area. Hot water heat, large 65x195 lot backing onto a farm.
LARRY LINEHAM
Off: 595-2121 Home: 595-0134

A REAL BEAUTY

A quiet street close to Stadacona Centre. Exquisitely decorated character home featuring livingroom, large family sized kitchen, 4 spacious bedrooms for a total living area of close to 2,000 sq. ft. also stairs lead up to high peaked attic, full basement, carport over sundeck. Beautifully landscaped, just listed exclusive: $86,500.
LARRY LINEHAM
Off: 595-2121 Home: 595-0134

VIC WEST
$44,900

Assume A/S of $15,000 at 11% int. High location. Close to everything. Good 3 bedroom home plus den or office. Living room with fireplace. For appointment to view call:
Audrey Grimshaw 592-0740
NATIONAL TRUST 595-2121

ARE YOU LOOKING?

For a beautiful 5 or 6 bedroom home in immaculate condition with foyer entrance hall, living rm. with F.P., dining rm., bright eat-in kitchen with cabinets galore, tastefully finished family rm. with F.P., 2½ baths, double carport with sundeck over, in a very desirable area of Gordon Head. Spectacular views of Mt. Douglas. Call us on this one at only $107,500. wit a $48,800. 1st. (approx.) 10¼% assumable mortgage due Oct. 1981.
EXCLUSIVE WITH:
A. J. "ANDY" ANDERSON
595-2121 384-6275 pgr. 401
AUDREY GRIMSHAW
595-2121 595-0740

A RARE BEAUTY

A quiet street close to Stadacona Centre. Exquisetly decorated character home featuring living room with fireplace, formal dining room, large family sized kitchen. 4 spacious bedrooms for a total living area of close to 2,000 sq. ft. also stairs lead up to high peaked attic, full basement, carport over sundeck. Beautifully landscaped just listed exclusive $86,500.
LARRY LINDHAM
Home 595-0134 Bus: 595-2121

Island Homes Realty Ltd.
345 COOK STREET
386-7545

1. CEDAR HILL AREA:
Modern 2 plus 2 bedrooms full basement, 2 fireplaces, high location. New listing $73,900
2. NEAR THE UNIVERSITY
Immaculate 4½ years old, 4 bedrooms, 3 baths. Well suited for in-laws 10% mortgage.
3. GLANFORD
5 year old Tudor style home with 3 or 4 bedrooms 3 bathrooms and very spacious floor plan. $84,500.
4. HIGH QUADRA
Solid character home 2 bedrooms plus den formal dining room, full basement, extra large lot $89,900. Hurry.
Call me for complete details on the above listings.
BILL CARNEGIE
652-3627 386-7545

SPECTACULAR SEA & CITY VIEWS

OPEN DAILY 1-4 PM.
Three imaginatively designed homes with unobstructed views. Top quality finishing throughout.
Choice of 3, 4 and 5 bedrooms, vaulted ceilings, sunlight flooded kitchens, luxurious bathrooms; Many exciting design features.
Separate side entrance to lower floor providing options as to use. Other choice properties available.
Herb Smith 385-6804 or 388-6275 (pager 880)
(Courtesy to Realtors-Lock box)
3725/35/45 Doncaster Drive.
Price from $169,000
(12% financing)

BLOCK BB BROS.

See Our Weekly BESTSELLERS CATALOGUE

LANGFORD 3 BR. VALUE

Transferred owner forces sale of this lovely property on a quiet street with park and stream at back. Full basement with R.I. plumbing and fireplace, large living room, brick F.P., dining room, and kitchen facing park. $53,500.
BOB PAUL
478-2477 (res) 478-5561 (off)

250 HOUSES FOR SALE

990 FORT ST. 381-2233
OCEAN CITY REALTY

OPEN
1550 LIONEL
1:00-4 THURS.

New! Quality home! Easy care lot! Close to Simpson Sears! 3 BRs, 1½ Baths, large rec room area. Spacious living room. Convenient dining room. Excellent value — asking $78,900.
Cliff Stretch 381-2233 595-4692

OPEN HOUSE
1346 MAY ST.
SAT., 2-4
FAIRFIELD SEAVIEWS

From this attractive 1350 sq. ft. bungalow with 3 bdrms and den on the main floor. You can watch the mountains and sea at your leisure! Full bsmt has 30' rumpus room with wet bar. 2 Bathrooms, H.W. oil heat, drive-in garage and a DELIGHTFUL terraced back garden at patio. Asking $97,500. NEW EXCLUSIVE with BARBARA RAWLINGS, 388-4939 and SHIRLEY PHILPS, 598-5615 or 381-2233 (anytime).

LOVELY HOME AND LOVELY SUITE

Only 7 years old and absolutely spotless. Three bedrooms on the main and a full two bedroom suite in the walk out basement. Expertly done. This is a new Exclusive close to Woolco and priced to sell at $84,900 with an assumable $25,000 mortgage.
BEN GREIG 598-3105 381-2233

ONE FOR THE YOUNG PEOPLE

Artistically renovated four bedroom home in Sidney with sauna, whirlpool and sun bathing room. Everything updated expertly. New EXCLUSIVE at $64,900.
BEN GREIG 598-3105 381-2233

CHARACTER HOME

Overlooking Esquimalt High School playing field. 1½ baths, original stone FP. Huge workshop in drive in basement. All this and 1400 sq. ft. of living space set on an oversized lot. Call me for other details.
381-2233 ROY DUNBAR 592-1650

GOOD MORTGAGE

Approx. $40,000 at 11¼% on this 2 or 3 bedroom and basement home. Separate dining room between cozy living room with fireplace and bright kitchen. Good size fenced lot (Views of golf course from sundeck). Asking only $61,500.
Johan Van Imschoot 479-7503
Ocean City Realty Ltd. 381-2233

FANTASTIC BUY SOUTH OAK BAY
$119,900

Don't hesitate this super 4 bedroom 10-yr.-old home will sell quickly. 2 Fireplaces, 2 pce ensuite and 2½ baths. On a small corner lot in the loveliest area near the ocean. Call DIANE right away. 381-2233, 388-6275. Pager 346.

CAPE COD NEAR THE SEA

This lovely custom built Tudor home is just a hop to ocean in prime area of Gordon Head. 4 Bedroom, eating nook, formal dining room, dark oak floor and feature walls, etc. A steal at $129,000. Call DIANE quickly to view 381-2233 or 388-6275 pager 346.

BIG HOME BIG MORTGAGE SMALL LOT

This is an outstanding 3 bedroom home. Beautifully decorated and so much to offer. 3 bedrooms, 3 pce ensuite, big family room off kitchen, formal dining room, large LR with floor to ceiling heatilator FP. Double garage plus full high basement. Bargain at $119,900. Don't hesitate call DIANE, 381-2233 or 388-6275 Pager 346.

4 BEDROOM DELUXE RANCHER
$114,000
GLANFORD AREA

Loads of features. Call DIANE for details. 381-2233 or 388-6275 Pager 346.

2½ YRS.—2 BEDROOMS

Full high basement, with fireplace. Short one block St., this no traffic noise (better interest rate!!) well-built electric medallion home! Hurry. Asking $69,000 terms.
H. BITTERMAN 381-2233

OAK BAY WATERFRONT REDUCED $22,000

Now $167,500 only vendors require a quick sale to complete personal plans. This is a unique opportunity to own a home with ideal location in the Foul Bay area with unlimited views and easy access to the beach. The home has had about $70,000 spent on renovation, putting it in new condition in a floor plan offering separate and private family accommodation on two floors plus bsmt. Call now, viewings with listing salesmen only.
RANDY SMALL
LEE WROBEL
388-6275 pagers 654, 865
British American Realty Ltd.,
385-1431

Cedric Steele Realty Ltd.
388-6258

DEAN PARK OPEN HOUSE
1:00-4:00 P.M. DAILY
8832 MORESBY PARK TERRACE
PRICE: $189,500

Fantastic views, large 3 bedroom on main level featuring high vaulted cedar ceilings, loft in living room, marble fireplace, formal dining room, 2 full bathrooms plus a deluxe fully self-contained 2 bedroom in-law suite on the lower level. For details call GERRY FINNIGAN Res. 656-5876 Office 388-6258.

WHITTOME'S

$69,900

Lovely and immaculate 2 or 3 bedroom bungalow in Glanford area. Living rm. with F.P., dining rm. all with W/W. Full bsmt., drive-in garage, lots of shrubs and flowers. Exclusive with:
479-1667 Doug Reif 479-5761

VIEWS & SPACE

Overlooking Swan Lake wildlife sanctuary, this beautiful home has 4 huge bedrooms, dining rm. next to unique kitchen and eating area. 3 Baths, rec. rm. with fireplace complements main floor family living area. Completely finished with quality and taste on two floors. Asking only $99,500.
479-1667 Doug Reif 479-5761
J. H. Whittome & Co. Ltd.

250 HOUSES FOR SALE

HENDERSON REALTY LTD.
385-9741

SOOKE — $47,900
$28,000 Mortgage at 12%

Nice 2-bedroom bungalow, with fireplace and seaviews. Well situated on .8 acres fenced with a double garage/workshop and carport. New MLS.
GLENN NICHOLLS
598-7689 385-9741

ALSO AVAILABLE:

1. 5 acres with timber, near Sooke. $37,500.
2. View lot on Salt Spring. $26,750.
3. Home in Rockland, 12 years old, 3 bedrooms, some view. $140,000.
4. Home in Dean Park Estates, 4 bedrooms, excellent view. $225,000.
5. 1½ acres with lovely creek and smaller home. $60,000.

RALPH KELLER 385-9741

SAANICH WEST

Newer 2 bdrm., full basement home on quiet street centrally located. Lovely view of Olympic Mountains. $76,500.
RALPH KELLER 385-9741

CONDO

University Park Terrace, 1 bedrm, balcony, sauna, and jacuzzi, near Racquet Club, $34,900.
RALPH KELLER 385-9741

HANDY MAN: HERE'S YOUR CHANCE!

Up and down duplex, 2 bdrms up, 2 down, in sound condition but needing cosmetic improvement and modernizing in good area on large lot. Oil hot water heat. Presently rents at $800. Asking $82,500.
RALPH KELLER 385-9741

DO YOUR OWN THING!

ON 10 ACRES: Beautifully handcrafted, new log home with see through fireplace, 4 bdrms., 2,000 sq. ft. of living area. Plenty of valuable timber. New 16x32 workshop which could be guest house. Foundation ready for 22x22 garage. Could be developed for horses or whatever. $99,900. Vendor will consider trades particularly on a 40 ft. or larger boat.
RALPH KELLER 385-9741

OPEN HOUSE
Thursday 1:30 to 4:30
2112 PENTLAND
(SOUTH OAK BAY)

House must be sold quickly and owner has drastically cut $10,000 off the original price. See this 4-bdrm. Oak Bay family home (with in-law potential), Wed. or Thurs. afternoon. 4 bdrm., 2½ baths, family rm. Quiet area, less than 10 years old. Originally listed at $129,900 NOW $119,900. Don't miss it!
ORVILLE WHITE 592-7220
HUMPHREY GOLBY 592-6730

OAK BAY ESTATE

Solid 3-Bdrm. full bsmt. home in Willows district. 1475 sq. ft. on main, one full bath and two ½-baths. L-shaped living dining with fireplace. Utilities on main off kitchen. Unique two-level lot provides ideal set up for family with boat or camper, etc. High sunny spot with distant mountain and sea views. $89,500. Clear title. Call for an app't to view:
HUMPHREY GOLBY 592-6730
ORVILLE WHITE 592-7220

$55,900 SAANICH WEST

Is the full price on this neat 3-bdrm. bungalow with an assumable 1st mtge. of $40,000 at 10%. Built in 1969. Large 50x160 lot. MLS. Hurry for this!
FRED SUTTON 652-1857

CONDO

Bright and sunny, 2 bdrm., 2 full bathrooms, 2 balconies, ensuite, laundry room on Rockland Ave. $74,900.
RALPH KELLER 385-9741

SINCE 1887
Pemberton, Holmes Ltd.
1000 Gov't St 384-8124

$77,500

This 4-BR family home with a large LR and kitchen could be for you. Situated on 2 lots and close to Hillside Shopping Centre, schools and Jubilee Hospital, the house and garden are very spacious. To view please call
IAN GRANT 595-7434
MLS 45970

HURRY! ONLY ONE LEFT

of those beautiful, luxury Townhouses in Esquimalt at

617 STURDEE ST.

Come and see for yourself all the value offered for only

$69,500.

Open for your convenience on

FRI. AND SAT., 2-4 P.M.

other times by calling 385-0795, Mr. Greene or 384-8124. Don't miss this terrific opportunity to buy a BRAND new 3-bedroom home at this low, low price, immediate possession if needed.

10 ACRES SECLUSION

This superbly finished contemporary 3-BR home is situated on 10 acres and totally secluded. The large LR has a beautiful stone fireplace, pegged fir floor and cedar finished walls. Each bedroom is large and has extra cupboard space plus a sliding door to the sundeck. There is also a workshop plus a roughed in den and laundry room. To view this fine property priced at $135,000 please call. New MLS.
IAN GRANT 595-7434

ESQUIMALT FAMILY HOME

This 3-BR home at the price of $58,900 is good value. The large LR and entrance hall both fully panelled plus a bright sunny kitchen and full basement make this a most attractive home for a family. The 60'x120' lot is just 2 blocks from the sea. To view, please call
IAN GRANT 595-7434

$50,000 at 13%

May be carried by vendor on this 5-year-old 4-BR home in Sidney. Priced at $72,900 on ½ acre in a great location and spotlessly clean. This family home offers good value. To view please call
IAN GRANT 595-7434
PAUL SMITH 383-3238

BRAND NEW

Drive by 651 Lampson and view this custom designed 3-bedroom ensuite bungalow. Immediate possession. Financing can be arranged to a qualified purchaser. Great value on today's market. Call me NOW. MLS.
Fred Beaver-Jones 382-5981
Pemberton, Holmes Ltd.
384-8124

PRIVATE, JUBILEE HOSPItal area, large lovely 3 bedroom home, 1833 Newton St.

250 HOUSES FOR SALE

JACK MEARS
OAK BAY REALTY LTD.
2194 OAK BAY 598-3321
Where Trust Is The Basis Of All Business

IS OAK BAY YOUR CUP OF TEA?
See this most desirable home. Situated high on a cul-de-sac on approximately ½ acre of landscaped grounds. Quite secluded with plenty of sunshine. Floors with wall-to-wall broadloom over hardwood. Large living room with fireplace. 12x10 dining area, glass doors to sundeck. Large kitchen — separate laundry area. Delightful breakfast room — glass doors to sundeck. Upper level — 4-pce. bathroom and 3 bedrooms. Master bedroom — 12x15 with ensuite bath and walk-in closet. Guest bedroom — 11x15 with two large closets — 3rd. bedroom — 10x12. Lower level — rumpus room — 11x29 with fireplace, game room or 4th bedroom — 15x15 with 3-pce. bath connecting plenty of storage and work-space. Asking $165,000. For appointments to view this very exclusive listing please contact HAROLD WHILEY at 592-2798 or office 598-3321.

ONE-STEP ENTRY
Located in the high Tattersal area, three bedrooms, master ensuite. Large living room with rock fireplace, dining room with patio off. Easy-care landscaping. Financing available. Exclusive with RON KLIZS at 598-3321 (bus) or 383-0497 (res.).

1955 CHARMER
Three bedrooms up, one in developed basement. Carpet over hardwood floors. Living room with fireplace, L-shaped dining room. Large lot on quiet convenient street. RON KLIZS at 383-0497 (res.) or 598-3321 (bus.).

APARTMENT ZONED!
Older, three-bedroom house situated close to downtown on possible development site. Live in or rent, rented at present. Asking $55,900. For further information please call DENNIS BERRY at 598-3321.

PICTURE PERFECT
3 bedrooms, living room, dining room. High basement with roughed-in plumbing and fireplace. Good-sized lot on a cul-de-sac. Ideal for children. Close to Reynolds school. Asking $79,900. Please call PHYLLIS COUTTS at 598-3321 or 388-9563.

VIC WEST EXTRA....
Large-size living room and kitchen. Cute sewing room. 3 bedrooms, no basement bungalow on a corner lot with over 8550 sq. ft. nicely landscaped. Close to schools, shopping and bus routes. Asking $69,000. Please call PHYLLIS COUTTS at 598-3321 or 388-9563.

BROADMEAD BEAUTY
$135,000
Quality workmanship and thoughtful planning combine in a lovely, three-bedroom home. The master with a 4-pce. bathroom ensuite. The family room adjacent to kitchen has a fireplace and sliding doors to a large patio. There is a separate dining room — over 1800 sq. ft. all on one floor. Plenty of storage in the lower level. A two-car garage. A pleasant high sunny lot with minimal gardening. For further details and viewing please call PAT STYLES at 592-7405 or 598-3321.
Member
Relocation Services Canada

BLOCK BB BROS.
See Our Weekly
CATALOGUE
OF HOMES

4-LEVEL SPLIT
1830 SQ. FT.
Excellent quality thru-out. Sunken living rm., family room off kitchen 24x12 sundeck with views of Sooke Foothills. 3 bathrooms, ensuite with shower. Located in High Quadra. Full Price only $124,900.
386-3231 RAY MILAN 388-5464 PGR. 699

MOSTLY NEW
2 bedroom, full-basement house has new roof, siding, eavestroughs, porches, foundation, thermal windows, carpeting and more. Asking $67,000. To view call
COLIN CRAVEN
386-3231 386-0627

Charming little, 3-bdrm home all completely renovated. Close to all amenities. For more information call
SHERILYN REDEKOPP
386-3231 656-3276

NORTH QUADRA
FEW AREAS SO ACCESSIBLE TO CITY AND AIRPORT OR FERRIES.
Located in prime residential Lakehill West of Quadra with easy access to Pat Bay Highway. Full underground serviced subdivision. Prospectus available from listing salesperson 30 houses presently being constructed or will build to suit. (We will take your existing home in trade).
DON & SHIRLEY MILLS
386-3231 479-0570

CAPTIVATING COUNTRY LIVING
Nestled in the quiet hills of Deep Cove on .90 acres of natural woodlands is this pleasant chalet-styled, family home featuring 2,780 sq. ft. of living area, a sunken living room for family gatherings, sauna, wet bar, spacious kitchen and a high glass facade allowing sunlight to show the floor-to-ceiling rock fireplaces that extends its use on the delightful 3rd floor. $130,000.
ROB FUKUSHIMA
386-3231 598-5245

CIRCLE and CALL
DON or SHIRLEY
386-3231 24 hrs.
479-0570 RES.

Good value — 3 br, 3 baths. Good location only $73,000.

Almost new — very popular area 3 bdr split. $89,900.

Worth having — 12 acres with 13% mort. $55,900.

Hobby farm — home with privacy 13 acres to raise horses, sheep, dogs, etc. $159,000.

5 bedrooms, Broadmead — 2-level executive residence, $149,900.

Summer Retreat — 2-br. home where fishing is great. Port Renfrew. $21,900.

THE MILLS
386-3231 (24 Hrs.) 479-0570

OLDER TWO BEDROOM house in Gordon Head with basement. Full price $49,900. 479-7572

FAIRFIELD REALTY LTD.
Call the Fairfield Specialists
1295 FAIRFIELD RD. 383-2244

SWINERTON'S
REALTY WORLD®
James Bay
$52,900
Open Sat. 3-5 p.m.
IMMEDIATE OCCUPANCY
Near Fishermans Dock, older 3-4 bedroom, full basement home. Situated on small lot; close to all services, a stone's throw from the inner harbour. For prior viewing, phone BOB CARTER 598-6143 or 385-2481.

OPEN HOUSE
SAT. 1-3 P.M.
1240 PRINCESS ST.
3 BEDROOMS
ONE FLOOR
—In top condition throughout
—Close in, all services handy
—Corner location — duplex zoned
—Low heating cost
BOB CARTER
598-6143 or 385-2481 Off.

OPEN HOUSE
FRI. 1:30-4 P.M.
And 7 P.M.-9 P.M.
1903 BELMONT AVENUE
JUST LISTED
And soon to sell. Attractive 5 room stucco bungalow of 2 bedrooms and full bsement plus sun room and extra room. Only $64,900. MLS 46116. KEN WALTERS 385-2481 (24 hrs.)

MT. TOLMIE GARDENER'S PARADISE
Three bedroom home in one of Victoria's finest residential areas has just come on the market. Good family home with large LR and FP, kitchen with eating area, separate DR, large lot — a gardener's paradise. Exclusive at $108,500. Some work required. LYLE WICKS, 477-5151 or 385-2481.

2058 STELLEY'S CROSS RD.
$97,500
Immaculate, view property, 4 level split — 3 bdrms, 1½ baths, large kitchen and sundeck. Room for further developments. MLS 45332. SUSAN and JACK BETTS 477-4042 or 385-2481 Off. Swinerton, Stewart Clark, Ltd. Realty World

THE ZIEGLERS
Coming Soon
Almost Waterfront
Oak Bay
Give us a call if you are interested in a beautiful character home with a superb view of the Olympics and the ocean. Available to view May 6th. Get on our exclusive viewing list and be the first to see this exciting listing (no address — no drive by's). $198,000.

Rockland
Located on a country-type road in the middle of one of Victoria's most popular and established residential areas, sits this immaculate, 4-bedroom home, built for one of Victoria's past Mayors. Although it is a 4-bdrm home it is compact offering 1900 sq. ft. of total living area on three floors; perfect for the growing family or retired alike. Appliances stay as do the curtains, and the new owner will delight in the use of an electric garage door control which opens one of the two garage doors. The home, finished in 1967, does not lack a certain amount of charm with dark oak floors in LR and DR, and brick fireplace in the LR. $131,000.

Broadmead
Excellent contemporary home reflective of West Coast design, featuring a 700 sq. ft. master, 2 additional bedrooms, sauna, large LR, formal DR, great kitchen! $139,000.

Don't miss our ads under condominiums for three great listings, and if you're looking for an apt. block we've got one for you under revenue properties.

THE ZIEGLERS
592-1768, or
384-8075, Pager 310
SEASPRAY
PROPERTIES LTD./REALTOR
595-3151

SOUTH OAK BAY
$179,000
OPEN HOUSE
SAT. 2-4:00
2559
ORCHARD AVE.
It is a rare priviledge to be able to offer a residence such as this for your inspection. From the classic lines and grace of the late 1940's to the economical H.W. heating, this home is truly a masterpiece in its own right. Some of the many fine qualities of this distinctive family home are:
—Five large bedrooms
—Four full bathrooms
—1 block to marina
—3 fireplaces
—Formal large LR, DR, and den (cum library)
—3,800 sq. ft. on 2 floors plus full basement
—Immaculate and tastefully decorated.
For private viewing at your convenience, please call Heather Barnard 658-1140 or 592-2407.

MARGETTS & GOWER
OAK BAY PROPERTIES LTD.
2227 OAK BAY AVE.
592-2407

WEST BURNSIDE
Partially renovated 3 bedroom character home, close to new hospital site. $63,000. 479-2887.

BLOCK BB BROS.
See Our Weekly
CATALOGUE
OF HOMES

554 PETO PLACE
OPEN HOUSE
SATURDAY, 2-4
Excellent 3-bedroom home on cul-de-sac of good homes in popular Glanford area. 2 fireplaces, 3 bathroom. In-law suite possible.
CORRINE TAYLOR
477-3703 477-1841

SOUTH OAK BAY SECLUDED GEORGIAN RESIDENCE
Situated on a secluded garden with a stone wall and dense evergreens affording total privacy, a 14 room Georgian style residence with optional 4 or 6 bedrooms. 20' receptional hall, living room with adjoining conservatory with stone fireplace. Six fireplaces in all. Formal dining room with fireplace, large kitchen with breakfast room, den with fireplace. 6 bathrooms. Back staircase. Four bedrooms on second floor, master with french doors to 35' sundeck with southern exposure. 21' studio on third floor with bedroom and bathroom. Full basement. No drive bys. EXCLUSIVE. $248,000.
TED WALFORD
598-1420 477-1841
Residence Office Office (24 hrs.)

Castle
PROPERTIES LTD.

OPEN HOUSE
985 Ambassador
Sat./Sun. 1:30-4
Tranferred, must be sold. Spacious 3 bdrm home. LR with FP, separate DR, glass sliding doors leading onto sundeck. W/W over Oak floors, finished basmt. with 4th bdrm., den and rec rom. with bar and electric FP. Fenced back yard. Close to all ammenities. RACHEL PARSONS 479-8963 or 386-6164.

INVESTMENT!
2 ACRES
$79,900
Don't miss this exciting property with a good country home, plus one lot ready to sub-divide. Plus existing zoning to subdivide four more.
Hurry, call MIKE SWEENEY IS SERVICE 388-5050 or 386-6164
CASTLE PROPERTIES LTD.

ROCKLAND
One year old Colonial style, 2 storey home, custom built 3 or 4 bedrm/living-dining room. Bay window, family room off kitchen, with Heatilator Fireplace. Extensive use of Teak flooring, 3 bathrms, huge master bedrm with walk in closet and sauna, central skylight and many more features. Price to sell at $152,900. FREDDY STARKE 386-6164 or 595-1175.

$49,900
SCARED?
Are you afraid to paint an older house with character potential? Will you scrub out the 3 bdrms, den, basement, and big kitchen? If you are still not dismayed and have an eye for possibilities, call MIKE SWEENEY IS SERVICE now 386-6164 or 388-5050.

the Permanent
For Sale
702 FORT ST. 382-9191
BOB HUGHES — MANAGER

EASY TO BUY
Sturdy older home close to Woodwards. 3 bedrooms on main, 2 down. Two 3 pce. baths. 10½% mtg due in '83. $57,500. Call now.
MAUDE DOBSON
382-9191 598-8385

NORTHRIDGE
10¼% MORTGAGE
Rare opportunity to acquire a fine home in popular Northridge area. Features 3 bedrooms on main, living rm with brick FP, bright kitchen with eating area, nicely landscaped with 7 fruit trees and more. Also $38,000 assumable mortgage at 10¼%. Due in 1999! Offered at $92,500.
PAT O'BRIEN
382-9191 384-3774

OAK BAY
University convenience. Ideal family home, 4-BR, 3 baths, (MBR 4 pc. ens), fireplaces in living and family rms, 30 ft. sundeck off DR, K w bkfst area and blt in appliances, den and games room. Mature landscaping — situated in cul-de-sac. Excellent area for all levels of education. New ML. $168,700. To view please call.
HERB McDANNOLD
382-9191 384-6768
The Permanent

Montreal Trust

FERNDALE AREA
$112,000
Only ½ block from the ocean on one of the prettiest streets in town, this 8 y. old rancher is absolutely immaculate. It features 3 bdrms., a separate DR and a finished rec. room. The gardens are beautiful. The price is right. Don't hesitate, call now!
GRAYDON HOOKER
386-2111 382-1258

A.E. LEPAGE
WESTERN LTD. REALTOR

OPEN HOUSE
WED., THURS., FRI. 2-4
4459 EMILY CARR
Just completed! 1½ storey custom built home located on large lot in one of Victoria's finest areas. Large cedar beams and vaulted cedar ceiling highlight the formal LR, sep. DR., kitchen with eating area, family rm. with heatilator FP and built-in bookshelves. Very well finished and ready for occupancy. MLS. $144,500. DENNIS FERRILL 721-5340 or DAVE SHERMAN 595-7990. Office 477-7121.

GARDNER
REALTY Ltd
895 Fort St. 385-7744

$55,900
3 BEDROOMS
Just listed! Spotless bungalow with modern kitchen, 2 bedrooms on the main floor with a third large bedroom in the full basement. 60'x120' fully landscaped lot with driveway down the side to a garage and backyard with fruit trees. Must be sold! Excellent location.
CLIFF SALMOND
385-7744 477-3626

FULL BASEMENT
$51,500
Just listed! Solid stucco bungalow with modern bright kitchen with range and fridge, through hall, one bedroom on the main plus one in the high basement. There is also a counter sink and cupboards in the basement plus a toilet. The driveway to the rear yard gives access for parking of vehicles, etc. Must be sold. New MLS. Call now!
CLIFF SALMOND
385-7744 477-3626

STARTER RETIREMENT SPECIAL
Here it is — your chance to own a great starter home on bus route, with 2 bedrooms, nice sundeck and large yard. Call on this new exclusive now at $52,300. 385-7744 DALE BRIGGS 592-3978

Canada Trust Realtor
595-5131

CENTRAL SAANICH
OVER ½ acre. This home has 4 bedrooms fully developed basement. 3 bths. Fireplace in Living room. Lots of space. CALL MARY MOODY for futher information. 652-5681.

SAANICHTON
Split level home. 3 bedrooms. Master bedroom, nice ensuite, 3 pce. Good mortgage. Area of nice homes. CALL
MARY MOODY 652-5681

CHARACTER ROCKLAND
Gracious Residence with the charm of a BYGONE ERA in proximity to GOVERNMENT HOUSE. 4 bedrooms (one with Fireplace), cozy study also with fireplace. Original beams, panelling and gleaming oak floors. Modern kitchen with MEXICAN TILE counters and exposed brick. 2 full baths, beautiful TURN OF THE CENTURY BRASS CHANDELIERS plus formal dining room and butlers pantry. Separate SUMMER HOUSE that has been converted into super PLAYHOUSE plus workshop. VIEW BY APPOINTMENT ONLY 1-3 P.M. Mon. To Fri. EXCLUSIVE with SHARON DAILY 721-5358

Century 21
MAYFAIR REALTY
Mayfair Centre
386-2955

FANTASTIC SEA VIEWS
On 1.3 acres, a possible 2 lots could be subdivided. 5-6 bedrooms, 3 baths, full basement ready for development. LR is bright and cheery with FP. Beautiful knotty pine ceilings. Large kitchen and dining room. Landscaped and treed. ½ block from beach. Semi-secluded. Try your offer on $180,000.
SANDY BANNER 479-0430
JIM TURNBULL 479-0735

BRENTWOOD
5-yr.-old, 3-BR family home. Good view lot. Finished lower level, family room and bar. Attractive financing. Full price $89,900.

SAANICHTON
New 4-BR Cape Cod on quiet cul-de-sac. 2 full baths, brick heatilator FP, thermo windows. 1 yr. 12% mortgage of $45,000 in place. Full price $79,900. PETER SYKES, 386-2955 or 382-3216; GEORGE WALL, 386-2955 or 477-0548.

Victoria Realty
LTD.
386-3585

LOOK
VIEW ROYAL
Modern stucco bungalow near Heimcken Park. Bright living room with F.P. dining room has access to the sundeck. 3 bedrms. Kitchen with range and frig. Full basement with garage. Big treed lot prioivides extra parking. Needs some redecorating. Low taxes. Well priced, $65,900. Just listed, exclusive, Leo Van Dyk, 386-3585, res. 479-6264.

$47,900
Located in a quiet residential area within walking distance of the new hospital is this bright and clean 2-bdrm, no basement, home, private fenced rear yard with fruit trees and ideal for a garden. Sep. garage and workshop area. Lge laundry, 100 amp service. MLS. For more info please call Doug Munro, 386-3585, res. 477-0718.

PAC-WEST
INTERNATIONAL REAL ESTATE BROKERS INC.
388-6161

OPEN
WED. & THURS.
6-8 P.M.
DO YOU WANT A FAMILY HOME WITH:
(1) Over 2300 sq. ft. finished?
(2) A DREAM kitchen loaded with EXTRAS?
(3) 4 or 5 bedrooms?
(4) Seperate dining room?
(5) Rec room with brick fireplace?
(6) A Mt. Doug location with a lot over 8,000 sq. ft.?
(7) Average HEAT & HYDRO costs $59.00 per month? (for the last 12 months).
(8) $53,000 — 10¾% 1st mtg. due March 1982?

THEN COME & VIEW this SUPER HOME!! You won't believe it! The address is 4326 Shelbourne — by Elnido Cresc. OFFERS INVITED on the asking price of $109,000 — MLS FOR PRIVATE VIEWING PHONE TERRY EDEN & SHARLEEN EDEN 388-6161.

T/C TOWN AND COUNTRY REALTY
3577 DOUGLAS 382-7276

$159,000.
HIGH QUADRA CHARM — CHARACTER and SECLUSION PLUS
¾ of an ACRE
**This tudor style home is delightful in so many ways.
**A country setting close to town
**Modern kitchen, with eating area overlooking the garden and fish ponds
**Arboretum off the dining room for plant lovers
**Extra space for boat and trailer
**Three bedrooms, full basement
**Potential to subdivide if interested.
EXCLUSIVE LISTING WITH BRIAN LAWLESS. For further information call 382-7276.
Town & Country Realty Ltd.

New Exclusive
1920 Stanley
$61,500
This property is presently vacant, and has an excellent assumable mortgage of approx. $45,500 at 13% due in Nov. 82. It offers 2 bdrms plus bath on the main, with a second bdrm and bath down. The back yard is fenced with fruit trees, the garage is separate, dry with a new roof. Call to view.
Leslee Farrell
592-7246, or
388-5464, Pgr. 665
SEASPRAY
PROPERTIES LTD./REALTOR
595-3151

DUNSMUIR 388-7868

5 ACRES WATERFRONT
East Sooke Basin. BUILD your family home or "hideaway" — enjoy tranquility, and quiet views. $59,000. Exclusive with Edna Vliet.
388-7868 or 382-0681

BELMONT
Cozy, 2-bedroom home. Living room with fireplace. Large, family kitchen. Full basement with 1 room finished. Oil heat. Full price $54,800. Get your own mortgage and vendor will carry a large, 2nd mortg. at same rate as first. To view call: A. Kleman, 388-7868, 656-4242.

LOVELY AREA
ONLY $42,500
This cute retirement or starter one bedroom house is small but cozy. Repaired, some new carpeting, some eaves and downspouts. On lovely Middleton Ave., which is a non-through street only a block long. Vendors may assist in financing.
Frank Wills 388-7868

BLOCK BB BROS.

SIDNEY
ONE LEVEL
Comfortable one level 2 bdrm. home just renovated. Large living room, large kitchen with sliding glass doors to sun deck with views over waterfront. Easy care lot with lane access for the boat. Listed $55,900.
656-7117 Bill Mosher 656-5584

On 1 wooded acre this new lovely wood siding 3 bdrm., 3 level split has plenty to offer in over 1400 sq. ft. living space. Lower level partially finished. Offers on $97,900.

SIDNEY
CUL-DE-SAC
1655 sq. ft. finished, 3 bdrms., 1 full two ½ baths, vaulted ceiling in living area, large laundry and sewing centre, family room, other extras. Asking $85,900.
656-5337 Ted Phillips 656-5584

OPEN HOUSE
MAY 1 and 2nd
3-5 p.m.
9958 SWIFTSURE PLACE
"PERFECT RETIREMENT OR STARTER"
Immaculate 3 Bedroom, no step bungalow. Manicured Garden, Great soil for small vegetable garden, complete with metal shed. A Must Sell! In peaceful Sidney. Turn off Beacon to James White Blvd, then to Swiftsure Place.
BLANCE GINGRICH
656-4773
KNOWLES REALTY LTD. 384-8101

Knowles
The HOME Team.

NEAR THE SEA
TURGOOSE POINT
2610 LANCELOT
Spacious 3 bedroom split level, ideal family home. Convenient family room with fireplace, large master bedroom with walk in closet, dressing vanity, 2½ baths, thermal sealed windows to keep in the clean, electric heat. Dishwasher, garburator. Large, fully insulated, heated 2 car garage. All this on a beautifully landscaped lot. $112,000. Phone, 592-7757 or 598-1214.

SEA AND CITY VIEWS
Beautiful exec-type home offering over 2,000 sq. ft. of superior accommodation. 2 feature FPs, formal DR, country kitchen, 2 Bdrms, 2½ baths, den and English Pub-style rec room; plus dble garage. All this set on a nice lot among other fine homes in Colwood. This is outstanding value for $95,900. BARB WHITELEY 478-8316 (24 Hrs.). Century 21 Suburban Realty (1978) Ltd.

3938 CEDAR HILL X RD. 3 BEDroom rancher, $79,900. 721-3052.

TWO BEDROOM, MARIGOLD district. $49,500. 383-5986

GORDON HEAD
12% MORTGAGE
30 new homes in the exclusive development from $111,500. Open house daily 2-5 p.m. Drive out Shelbourne and turn right on Robinwood. For more information call 384-1101 or 477-0838
TOD HACKETT

Direct From Builder
In Colwood comtemp. - split level. Large LR & DR, family size kitchen, thermopane windows, fireplace. 5 yr. warranty. Building lots available, excellent locations. Ph. KEN MILLAR 478-1721 or 384-8075 Pager 519 anytime
RIDLEY BROS.
DEVELOPMENT CO. LTD.

GORDON HEAD
By owner, 4 bdrms, 2½ baths. Good size living and dining rooms with floor to ceiling stone fireplace. Lovely kitchen with built—in dishwasher. Basement, unique rec—room with bar, hobby room and laundry room. Approx. 2500 sq. ft. living area. Beautiful patio and sundeck with private back yard. Almost ½ acre with large fir trees. Priced at $134,900. Phone 477-6638.

NORTH OAK BAY
Immaculate 3 bedroom character home with 2 fireplaces and carpeting throughout. Quiet area near Uplands golf course, close to all amenities. This home must be seen to be appreciated. Offered at $119,000. Drive by 3017 Larkdowne Road. Call owner at 592-4912

LANGFORD LAKEFRONT
Over 1 Acre and Well const. 3 BR home only $89,500 assume 1st.. Mtg. of $55,000 at 10¼%. Due '83. For viewing call—
CHUCK FARRAR
388-5464 Pgr. 576 or
Century 21 Suburban Realty
Office 478-8316

$63,900 VIEW ROYAL
Imagine! Nearly-new, architect-designed, 3-bdrm, 1½-bath home for under $65,000. Vaulted ceilings, skylight, sunken LR with FP. Cedar exterior. Thermo-pane windows. Come and view this new concept in housing. For appointments call BARB WHITELEY 478-8316 (24 Hrs.) Century 21 Suburban.

DEAN PARK ESTATES
Spectacular views of Mt. Baker, Gulf Islands from every room. Custom designed home features; 2 floor to ceiling fireplaces, 3 bedrooms, 2 full baths, sunken living room finished in teak and cedar, large rec room and sundeck, plus other features. $149,900. Call 656-3373.

BY OWNER, APPROX. 1600 SQ. ft. older character home. Swan Lake area, 50x230' lot. Wall-to-wall carpets, modern large kitchen and two baths, 5 bedrooms, large living room, den, large sundeck infront and large patio in secluded backyard. 11 months on 12% assumable mortgage. $69,500. Call Jim, 386-7490. No agents.

OAK BAY
Willows, Open House, 2346 Hamiota. Saturday 2pm-5pm, Sunday 1pm-5pm, Weekdays 1-5. Hardwood floors, 2 bedrooms up, 2 down. Tastefully decorated. Lot 50x135. $87,900. $60,000 assumable mortgage at 14¾%. 592-3605

CORDOVA BAY
REDUCED $2500
To $76,000. Cosy 3-bedroom, no basement home, with seaviews, on quiet street, short walk to beach access. Features large lot, patio, fireplace, good size dining area off kitchen, and lots of charm. 479-4968.

BY OWNER. FOUR BEDROOM Character home on corner lot. 1669 sq. ft. on main floor. Spacious rooms. Wall to wall carpeting throughout. Large sundeck and carport. Full high basement. Stadacona Park area. Assumable 2½ year 10% mortgage. Must be seen to be appreciated. Asking $86,500. Phone 598-1548.

SIDNEY - BY OWNER
$49,500
Very nice 2-bedroom no-basement home, garage/workshop with attached shed, large back yard, garden area, covered patio, extensive renovating inside and out within last 3 years. No agents, please. 656-2344, after 5 p.m.

3 BEDROOM RANCHER
No steps, no basement. Nearly 1500 sq. ft. in beautiful condition throughout. Attached garage, good size lot. Requires only $22,500 cash to low interest mortgage. Days 595-2331, eve. 598-2351 or 477-9774 owner.

NEAR UNIVERSITY
Great family home, 1625 sq. ft. on main, including 4 bedrooms, 1½ baths, LR with fireplace, DR, family room off spacious kitchen plus fully developed basement. Detached garage, fenced easy care lot, offered at $88,500. No Agents. 477-9788

AN EXTREMELY BEAUTIFUL WELL KEPT LARGE HERITAGE UP AND DOWN DUPLEX ON AN ESQUIMALT CUL-DE—SAC. LOVELY ENGLISH STYLE GARDEN. DEFINATELY NO AGENTS. $102,000. 384-7972.

1888 FELTHAM
Split level, 3 bedrooms, 2 baths, family room, double garage. Walking distance university and schools, $127,000.
POSTLE CONSTRUCTION
477-3728

FAIRFILED—GONZALES
Updated 3 bedroom (2 up), large livingroom with fireplace, large master bedroom, diningroom, basement with drive-in garage. Fruit trees. Fenced. Near buses, schools, shops, beach, park. $74,500. 598-4097.

TWO BEDROOM HOUSE ON wooded ½ acre, near Royal Oak shopping centre. Extra bedroom in full-height basement. Drive by 4470 Wilkinson Road. Open house, Saturday May 3, 11am to 3pm. $67,500. 656-5086 for further details.

$76,900
Colwood. 3 bdrms, dining rm, family rm, full basement, workshop, large fenced backyard. 474-1017.

OAK BAY BORDER
Open house 1:30-4:30, 1607 Fell St. Everyday until sold. Price $71,900. includes 4 appliances and drapes. 658-5685 or 598-5533. No agents.

$54,900
Sidney. English style cottage on secluded treed lot. Two bedrooms, sewing nook, utility, wall to wall. Assumable 10¾% mortgage. 656-6663

HOUSE IN VIC WEST NEEDS talented carpenter, partly renovated, three bedrooms, large living room, sun shines in all day. On a ½ lot with garden, full basement, wood or gas heated. $42,000. 385-4810.

SIDNEY
New 3-bedroom, 1300 sq.ft. on 1-level, carport, thermo windows, fireplace with heatilator. Direct from builder. $65,900. Phone Mike, 656-4066 or Vic 656-4003, anytime.

Terrific Potential
$55,000
Cosy bungalow, Sooke. 1½ acres, stream, garden, plenty firewood. Phone 642-4736 evenings.

ONE BEDROOM HOUSE, NO basement, plus small studio on 2 terraced treed acres, $46,000. Drive by 757 Latoria Rd. anytime, 478-5906 or 478-5559. No Agents.

PRIVATE SALE. NICE 3 BEDroom bungalow. Livingroom has fireplace. Large kitchen with eating area. Immaculate inside and out. Price $67,500. 96 Marler Drive. 478-5307

MLS
offers the greatest number of houses for sale in the Greater Victoria area. Check with your favorite local real estate agent for MLS houses in the area of your choice. For maximum exposure if your house is for sale list on MLS, a service of the Victoria Real Estate Board.

Century 21
WESTERN HOMES LTD.
1037 Cloverdale 388-3494

CITY AND WATER VIEWS
The Olympics, the island and the straits. Looking over Broadmead from a lofty position on a quiet no thru street. Contemporary designed for the executive family requiring superb accommodation in a great location. $225,000.
TERRY SMOLLETT, 386-3494 (24 hrs.)

B.C. LAND
AND INSURANCE AGENCY LTD.

2 BEDROOMS
$54,900
Tastefully redecorated part basement home. Fireplace in livingrm., spacious front bedroom, 2nd bdrm. has built-ins. Modernized bathrm., sep. diningrm. with small sun rm. off. Large rear yard with fruit trees. On bus route. McKenzie/Quadra area. Assumable $28,000. 1st Mtge. at 15¼% int. due 1982. To view call:
478-5588 Shirley Wilde 478-2459

Open House Sat. 1-4
4431 Wilkinson Rd.
¾ acre mini-farm at edge of city with updated rustic CHARACTER home. A spectacular, large living room with fireplace and views from large windows. Ground floor rec. room leads to patio and swimming pool. Three bedrooms, master en suite, one with it's own sun porch. Good growing soil and buildings for livestock, poultry, etc. Reealistically priced at $94,500. For prior viewing call Hugh Yerex 479-8169 or 592-2407.
MARGETTS & GOWER
OAK BAY PROPERTIES LTD.

WESTMONT
REALTY 1980 LTD 388-4434

BROADMEAD TUDOR
Drive by 941 Woodside Place. Four bedrooms, family room plus rec room. Entertainment size living & dining rooms. Double garage, minimum gardening. Owner will assist with financing.
388-4434 TED RADWAY 477-6176

VERY LOW INTEREST
10⅛%
ASSUMABLE MRTG. $45,000
That amounts to over $2500 savings per year, compared to the present interest rate.
1957, 3 bedroom bungalow in mint condition. Full concrete basement with garage. Large lovely lot with flowers, trees, grass, rock garden etc. Close to all conveniences in attractive area. Right in Victoria for top value. Asking $75,900, with 10⅛% assumable mortgage. Will consider small boat on trade for some of down payment. Better call now before its gone. No agents please. 383-0270

COACH HOUSE
REALTY LTD. 381-5255

VIDCO
Commercial-Residential
Real Estate
957 Fort St. 388-4232

FINANCING AVAILABLE
4-bedroom, large duplex-zoned lot on Hillside near Cook. Ten fruit trees, garden, rec room, full basement. $89,500. 384-7757.

BY OWNER. 4-BEDROOM, 2-bathroom, split level home in heart of Cadboro Bay. Close to beach and all levels of schools. $98,500. 477-8115.

GEORGEOUS SEAVIEWS
Prestigious Rockland area. Victor Leigh home on large secluded lot. $169,900. Curtesy to Realtors. 598-7418.

BY OWNER IN BEAUTIFUL Broadmead, west-coast contemporary home, $144,000. $40,000 mortgage. 658-8897.

BY OWNER, SAANICHTON, 2 year old, 3 bedroom, 2 bathroom, full basement, $69,500. 652-4578 after 3pm

251 OPEN HOUSES

ROCKLAND OPEN HOUSE
707 ROBLEDA CRESCENT
SAT. AND SUN. 2-4 PM.
City, sea and mountain views. 3 bedrooms home on nearly ½ acre lot, greenhouse, enclosed patio, terraced gardens, fruit trees. Near Government House. $125,000. 386-2264.

253 COUNTRY HOMES and PROPERTIES

2.43 ACRES
METCHOSIN
HOBBY FARM
HORSE COUNTRY
Immaculate. Owner leaving the area so now is the time to make your move. Consider these features — large, modern family home — 3 bedrooms, super large living room with stone fireplace, large family kitchen and dining room, sewing room. Full developed, high basement with one of the best recreation rooms for billiard table and complete wet bar. All in mint condition — PLUS — a separate rental modern 2-bedroom home to accommodate your mother-in-law or rent for $240,000.
Modern barn 16x32, 2-car garage, plus many extras. City water, all arable land in garden and fields. Fenced and cross-fenced. Much more than you expect — Now reduced to $144,900. MLS. Call SUSAN or JACK BETTS 477-4042, 385-2481.
Swinerton, Stewart Clark, Ltd.
Realty World

B.C. LAND
AND INSURANCE AGENCY LTD.

ALBERT HEAD
SEAVIEWS — $125,000
3 Bdrm., 3 bathrm. home on 1.15 acres with fantastic seaviews & southern exposure. Entertainment size livingrm. with fireplace, sep. diningrm., spacious kitchen, foyer & mud room. Familyrm., with fireplace & studio with popular wood stove. Full basement. Rear patio. Guest cottage. Private beach access. Quick possession. To view call:
478-5588 Shirley Wilde 478-2459

SAANICH PENINSULA PROPERTIES LTD.
2354 Beacon Ave., Sidney
656-4000

PROSPECT LAKE
SUPERB VIEWS AND TOTAL SECLUSION
2 ACRES
Situated on a beautifully treed 2 acres with magnificent lake and mountain views with a winding driveway leading to the unique hilltop residence with spacious guest patios and delightful walks. The over 3500 sq. ft. contemporary residence has an old world reception hall, living room with a vaulted and beamed ceiling, stone fireplace, and a wall of thermopane glass to capture the outstanding views. Formal dining room with pegged oak floor, and a 18' kitchen with Fisher stove, an island oventop, separate breakfast room and custom cabinetry. The family room adjoins the kitchen, with oak parquet floor and good views of the wooded hillside. 2 spacious bedrooms and a full bathroom form a separate wing for guests or children, while the large master bedroom is isolated on the second floor with 5 pce. ensuite and walk-in closet. 21' recreation room with brick fireplace and view balcony. Separate double garage, excellent guest parking. Large vegetable garden. EXCLUSIVE. $197,000.
TED WALFORD
Residence Office Office (24 hrs.)
598-1420 477-1841
BLOCK BROS. REALTY LTD.

OPEN HOUSE
Saturday 1:30-4:30
8533 — Moxon Terrace
(off Amity Drive)
You may like to make an offer on this 3-bedroom, older, but most comfortable home, with pleasing water view, on $69,500.
or
You may prefer just the ½-acre lot with its views of Sidney and the Islands. Offers on $42,500.

This desirable property can be purchased as is; home and possible ½ acre. Make your offer now.
Bill Ratcliffe 656-4517

BEAUTIFUL HOME
WIDE SEAVIEW
OPEN HOUSE
Sat. 1:30-4:00 p.m.
8646 Ebor Trce.
(off Amity Dr.)
Spacious entrance hall with open stairway. In-line view living room and dining room. Large kitchen with adjoining sundeck. Den and three bedrooms (master bedroom en suite). Panelled recreation room. Be sure to see this well-maintained, half-acre property.
Listed at $112,500
Eric Graham 656-4489
GORDON HULME LTD.
656-1154

23 ACRES
Saanich Peninsula
A modern family home with views over the valley to the sea. A barn for the horses — a riding ring — and lots of land for you. Priced at $450,000. For appointment to view call Alec Gower 592-2407.
MARGETTS & GOWER
OAK BAY PROPERTIES LTD.

PRIVATE
METCHOSIN
Secluded 2.1 acres with view, four bedrooms, two baths, dining room, rec room, two fireplaces. Large assumable 10¼% mortgage. $89,900. 478-8628 after 6pm. No agents.

256 WATERFRONT PROPERTIES

B.C. LAND
AND INSURANCE AGENCY LTD.

UNIQUE
$225,000
Safe & snug behind a private security fence on 1.4 acres of gently sloping land with approx. 165 ft. waterfront and southern exposure. 3 bdrms., 2 baths, 4 fireplaces. Livingrm. and diningrm. designed for open & spacious entertaining. Fam. rm. off kitchen. House requires some finishing. To view call:
478-5588 Shirley Wilde 478-2459

10 ACRES
Virgin WATERFRONT property on 9 Mile Circle. Ideal for complete seclusion. WATER ACCESS ONLY. 1100' on Saanich Inlet. Full price $99,900. Your down payment & 1st. mortgage open at 14%.
Call A. Klenman 656-4242
DUNSMUIR
PROPERTIES LTD.
388-7868

LANGFORD LAKEFRONT
Over 1 Acre and Well const. 3 BR home only $89,500 assume 1st.. Mtg. of $55,000 at 10¼%. Due '83. For viewing call—
CHUCK FARRAR
388-5464 Pgr. 576 or
Century 21 Suburban Realty
Office 478-8316

WATERFRONT PROPERTIES
One ½ acre parcel, municipal water with excellent views, asking $89,000.
656-5337 Ted Phillips 656-5584
BLOCK BROS. REALTY LTD.

SHAWNIGAN LAKE
146' waterfront: .8 acre, tastefully renovated, 2300 sq.ft. home. $127,500. 112-743-2493, 743-5072.

VICTORIA WATERFRONT PROPERTIES INC.
388-4477

WILLIS PT. WATERFRONT
$165,000. 652-2008, 656-6112

258 CONDOMINIUMS

LAUREL POINT
2 Bdrms — 1½ Baths
IMMEDIATE POSSESSION.
Immaculate suite, LR, DR, eating area in kitchen — stove, fridge, garburator, dishwasher. Washer and dryer in suite. Walk out to swimming pool. LARGE PATIO. Many other amenities in this modern concrete and steel building. Asking $89,900. For viewing call 384-8124 (office) BILL BATES 592-4077 (Res.).
Pemberton, Holmes Ltd.
1000 Govt. St.

SEA VIEW
$79,900
A very choice location and on a quality concrete building with underground controlled parking and a sauna and swirl pool. The suite is approx. 800 sq. ft. and has one bedroom, an in-line living room and dining room, laundry facilities on the same floor and fantastic views.
IAN BOORMAN
Off. 595-1535 Res. 592-3335
BOORMAN INVESTMENT CO. LTD.

OPEN TO VIEW
SAT. 2-4 P.M.
#202 906 SOUTHGATE ST.
Beautiful 2 bdrm. suite overlooking Beacon Hill Park. Tastefully decorated — Real fireplace in living room. Only 14 suites in building. Priced at $85,000. In attendance:
BERNEIDA TAYLOR 382-9485
SHIRLEY MOLLBERG 478-5327
Royal Trust 384-8001/477-0191

THREE BEDROOM CONDOMINIUM
Super top condition — spacious 1260 sq. ft. located on the top 4th floor at the back overlooking lawns and trees — Quiet — $44,900. See the amenities for convenience.
OLIVE L. MARTIN
386-3231 479-8913
Block Bros.

1 BEDROOM DELUXE, IMMEdiate possession, $75,000. Laurel Point. 385-4117 or after 7, 384-3979.

THE ZIEGLERS
Views
A superb, 2-bedroom, 2-bathroom suite on the 8th floor of this luxury development, featuring views of the Olympics. All appliances remain including washer and dryer. Excellently priced at $122,500.

Fireplace
Yes, we have two suites, both with fireplaces. Directly opposite Beacon Hill Park in a quiet area. Both have 2 bdrms, 1½ bathrooms, and excellent layout. One at $69,500 with a $1,500 decorating allowance and one at $87,500 looking onto the park.

THE ZIEGLERS
592-1768, or
384-8075, Pager 310
SEASPRAY
PROPERTIES LTD./REALTOR
595-3151

PAC-WEST
INTERNATIONAL REAL ESTATE BROKERS INC.
388-6161

McKENZIE HOUSE
2 BEDROOM CONDO!
JUST LISTED this 3 yr. old, 2 B.R. condo. is situated on the 4th floor. BRIGHT & SPACIOUS. It features an L-shaped living room-dining room with sliding glass doors to the balcony; kitchen with eating area, stove & fridge and handy pass-thru to living room. 4 pce. bath PLUS a 4 pce. ENSUITE. Laundry room is only 100 ft. down the hall. Price — $51,500. MLS. FOR PRIVATE VIEWING PHONE TERRY EDEN OR SHARLEEN EDEN — 388-6161.

EXECUTIVE CONDO — $79,900
2 BR's, 2 baths, sep. DR, sliding-glass doors to cedar patio that's sunny, quiet and private. Over 1000 sq. ft. of living in the STADACONA CENTRE. It's close to town, facilities incl. swimming pool, sauna, swirl pool, tudor lounge and library, underground parking and more.
HARVEY MERRITT
477-0141 652-9370

3-BR CONDO
$44,500
Suite has outside entrance. In woodsy area. Large, bright LR and DR, laundry in suite. Children welcome. Early possession possible. Hurry, phone and make your offer today.
HEATHER GAMMON
477-0141 385-8814
ELSIE O'BRIEN
477-0141 477-5470
THE PERMANENT

OCEAN VILLAGE
OCEANFRONT
Rarely will you find a home in as unique a location as are these fully equipped, luxury apartments, townhouses, and duplexes - 800 to 2500 sq. ft. in size. Country setting a few minutes from downtown Victoria on the Juan De Fuca Straits. Excellent local shopping and related facilities. Steps to the ocean, spectacular views and spacious landscaped grounds. Boating, hiking, golfing, crabs, shrimps, clams, excellent salt and fresh water fishing at your doorstep. Some Firsts at 11% and 12% if you qualify. Cash to handle, $25,000 to $60,000.
David Mahoney - 642-5254
Evenings - 642-5119

LADY JANE
1120 FAIRFIELD RD.
BUILDER IN ATTENDANCE
DAILY 1-4 P.M.
✓ 18 luxury well appointed spacious suites
✓ choice of various floor plans
✓ extra large sundeck
✓ mountain, sea or city views
✓ Kitchens have breakfast area
✓ ASK ABOUT ATTRACTIVE FINANCING AVAILABLE FROM BUILDER.
$66,900-$84,900
Trent Developments,
381-6452, 658-1198

12.5%
Yes if you can qualify, you can finance one of our remaining deluxe WATERFRONT CONDOMINIUMS (2 bdrms, 2 full bathroom, 3 first line appliances, plush W to W carpets, drapes, 5 rms & 2 patios, central H. water heat, extra parking all within Victoria city limits) and only 15' or 20' from the water's edge. Cash to handle $25,000. and the balance at 12.5% (while they last). Open days 1 to 4 except Monday & Tuesday. Phone 382-4312 or 382-8239, eves. call 477-4662.
Dickie Agencies Ltd.
630 Seaforth Ave.

ROCKLAND TOP FLOOR
Rockland/Linden location and with this a Westerly view over the city. Deluxe unit with 1½ baths, 2 bedrooms, built-in dishwasher, and lovely wood burning F.P. Assume the $38,000 first at 10¼% due 1982. Asking $76,900.

RANDY SMALL
LEE WROBEL
388-6275 #654, 865
British American Realty Ltd.
385-1431

RACQUET CLUB LUXURY SECOND FLOOR
2 BEDROOMS
Situated close to the University and tennis courts, a spacious 2-bedroom suite with living room, inline dining room, fully equipped kitchen, insuite laundry room, private balcony. Underground parking. EXCLUSIVE. $47,500.
TED WALFORD
Residence Office Office (24 hrs.)
598-1420 477-1841
BLOCK BROS. REALTY LTD.

3-BR CONDO — ONLY
$45,700
CRYSTAL POOL, CENTRAL PARK
Over 1300 sq. ft. townhouse only 2 yrs. old. Handy to town, next to Crystal Pool and park and schools. Includes drive-under garage. 3 levels of relaxed living. Will not be around at $45,700 — Vacant. Bring in your offer — CALL CHUCK FARRAR AT 388-5464 PGR 576 CENTURY 21 SUBURBAN REALTY OFFICE AT 478-8316

GORGE AREA
Hampstead House, 955 Dingley Dell. $48,000 buys an 1117 sq. ft. 2 bedroom fully decorated second floor corner suite in quiet building. A pleasing design features a spacious balcony, ensuite bathroom and walk in closet off master bedroom, and an insuite Laundry/storage room. Close to shopping centre, bus stop and golf course. Nice neighbours in a well run building. Ken Walton (owner) 386-1336 or 595-2366.

JOHNSON AND FERNWOOD, second floor. Spacious 2 bedroom, 1200 sq. ft. large living-room, 2 full baths, stove and fridge, washer and dryer. $48,000. 388-4073

SEE CLASSIFICATION 15 for Condominium Seminar May 3

258 CONDOMINIUMS

SEA FRONT
10¼% MORTGAGE
Lovely extra large 1 bedroom condo in prestige building in Sidney overlooking water, Mt. Baker and the Islands. Mortgage not due until September '83. May be rented out as investment or until retirement to qualified tenants. $51,500. Owner 382-8037.

1025 FAIRFIELD
Spacious one bedroom plus den, large living room, in line dining room. Fully equipped kitchen. Secured underground parking. Excellent 12¾% financing for qualified purchaser. To view please call 385-4211, evenings 477-7630.

CONVENIENCE PLUS
Close to sea, shopping and park. Freshly decorated, James Bay, 1 bedroom condominium. Immediate occupancy. Offers. To view call 384-1506.

259 TOWNHOUSES

LUXURY TOWNHOUSE
SEA AND CITY VIEWS
SWIMMING POOL
One of Victoria's most luxurious townhouses, with superb views of the inner harbour from all rooms and patios. Swimming pool. Tiled reception hall, large living room with fireplace and private view patio for that summer evening cocktail, spacious formal dining room with bay window, sunken lounge area with fireplace. Spectacular kitchen with view, adjoining washer and dryer, and a separate breakfast room with sunroof. 3 bedrooms on second floor, master 18x17 with full ensuite and walk-in closet. 3 bathrooms in all. 21'x18' family or party room on third floor with vaulted ceiling and large enclosed pato with breathtaking sea and city views. Underground parking with access direct to reception hall. Small but fully fenced and private front garden. EXCLUSIVE. $227,000.
TED WALFORD
Residence Office Office (24 hrs.)
598-1420 477-1841
BLOCK BROS. REALTY LTD.

LUXURY TOWNHOUSE
SEA AND CITY VIEWS
SWIMMING POOL
One of Victoria's most luxurious townhouses, with superb views of the inner harbour from all rooms and patios. Swimming pool. Tiled reception hall, large living room with fireplace and private view paio for that summer evening cocktail, spacious formal dining room with bay window, sunken lounge area with fireplace. Spectacular kitchen with view, adjoining washer and dryer, and a separate breakfast room with sunroof. 3 bedrooms on second floor, master 18x17 with full ensuite and walk-in closet. 3 bathrooms in all. 21'x18' family or party room on third floor with vaulted ceiling and large enclosed patio with breathtaking sea and city views. Underground parking with access direct to reception hall. Small but fully fenced and private front garden. EXCLUSIVE. $227,000.
TED WALFORD
Residence Office Office (24 hrs.)
598-1420 477-1841
BLOCK BROS. REALTY LTD.

TWO
LUXURY TOWNHOUSES
JAMES BAY
12% Financing to 84
Both are 2 bedrooms, 1½ bathrooms, fireplaces, vaulted ceilings and sky lights. Choice of huge balcony or high fenced backyard. Covered parking. Immediate occupancy.
Herb Smith, 385-6804 or 388-6275 Pager 880.
Courtesy to Realtors (locked box).
Located #1 and #8, 118 Michigan St.

JUBILEE AREA
Very large 1-bdrm suite containing approx. 1000 sq. ft. Comb. LR/DR, 28 ft. long, bdrm 14x14, pullman kitchen with stove, frig, dishwasher and garburator. Good sized 4 pc. bath, balcony with storage room — all in 2½ yrs. building providing laundry facilities, workroom, guest room and recreation room plus secured underground parking. Attractive mortgage and owner will carry. To view call Davis Realty and Mortgage Corp., 595-2833 or 592-2961.

$64,900
Located in a quiet city location this BRAND NEW unit has floor to ceiling brick fireplace in a livingroom, separate dining room, 2 pce. bath and kitchen on the main. 3 Bdrms., master with ensuite and 4 pce. bath up. Private patio and garden area provided by this appealing half of a side by side duplex.
JUNE HOUGHTON
595-2121 477-6185

SIDNEY
10¼% MORTGAGE
Spacious 3-bedroom townhouse with a $28,000, 10¼% mortgage. ASKING $37,250. Try your downpayment.
ART STREIGHT
385-7744 388-6275 PGR. 882
CLIFF SALMOND
385-7744 477-3626
GARDNER REALTY
(1979) LTD.

WATERFRONT
Unique design, superior quality. California entry, 2-BR, 1½ bath, sunken LR, fireplace, balcony, DR, K w bkfst area, developable bsmt, patio, etc. 2 miles to city centre. Ideal retirement, $112,000-$114,000. Exclusive. For detail and viewing call:
HERB McDANNOLD 384-6768
The Permanent 382-9191

TIRED OF HIGH RENT?
Then these townhouse units are a must to see. Reasonably priced from $45,000. Government Grants applicable. 2 and 3 bedroom units, adjacent to park, some with water views. Excellent 12¾% financing for qualified purchaser. 385-4211, evenings 477-7630.

2-BEDROOM TOWNHOUSE with stove and fridge, $46,500. Excellent family accomodation in this full basement townhouse in Passmore Pl, 506 Crossandra Cres. Complex has sauna, swimming pool, games room. 479-2161.

WATERFRONT
Two Luxurious 2 br. town homes on picturesque Gorge Waterway. Adult oriented.
TULL DEVELOPMENTS LTD.
592-0662 479-0244

3-BDRM TOWNHOUSE LOCATED close to all amenities. Full bsmt. Nice Flr plan.
SHERILYN REDEKOPP
386-3231 656-3276
Block Bros.

263 GARAGES FOR SALE, RENT OR WANTED

WANTED TO RENT, GARAGE or warehouse space suitable for auto body shop. 384-5546.

265 HOUSES WANTED TO BUY

REGINA COUPLE
Urgently require 2 or 3-bedroom home close to bus line. Up to approx. $100,000 Cash.
BEN GREIG 598-3105 381-2233
OCEAN CITY REALTY LTD.

CASH PAID
If your house is suitable for rental purposes call my Agents Lee Wrobel and Randy Small. 385-1431. British American Realty Ltd.

CASH CLIENTS
Wish to buy home with 2-3 bedrms. Basement if possible. Phone Victor Wong 592-5454. Byron Price and Assoc. Ltd.

265 HOUSES WANTED TO BUY

$250,000
REQUEST
A large family home, with reasonable privacy. My Alberta buyer is ready to move. If your home falls in this price range, please call me today, Vaughn L. Thompson, Victoria Realty Ltd., 386-3585, res: 658-8541.

PROFESSIONAL LADY
Urgently requires a comfortable two bedroom home in the Oaklands, Cedar Hill or Maplewood area. Maximum $80,000 cash. Call CHRIS GREIG, 386-1296 or PETER VINCENT, 383-5578. CASTLE PROPERTIES LTD., 386-6164.

ALBERTA TEACHERS
Middle-aged couple, both teachers, require a two-bedrm bungalow, must be in good shape. View Royal, Gorge, Marigold or Esquimalt. Maximum $70,000 cash. Call PETER VINCENT 383-5578 or CHRIS GREIG 386-1296. CASTLE PROPERTIES LTD. 386-6164.

WE NEED
Good homes in Saanich East including
—10 Mile Point
—Gordon Head
—Cordova Bay
—Hillside Cedar-Hill
—Broadmead and Mt. Tolmie
477-0191 JIM RESLEIN 477-0952
Royal Trust

WANTED
West Burnside, Granville, Charlton Rd. area — property only or with home. Serious will qualified purchasers — Give me a call if you are thinking of selling.
MARILYN MOORE 382-8015
Ocean City Realty Ltd. 381-2233

MANITOBA COUPLE
Urgently require two or three bedroom home in realy nice area. Up to $110,000.
598-3105 BEN GREIG 381-2233
OCEAN CITY REALTY LTD.

INVESTOR NEEDS
Two or three-bdrm home suitable for rental. Any reasonable area considered. Maximum $60,000 cash. Call CHRIS GREIG 386-1296 or PETER VINCENT 383-5578. CASTLE PROPERTIES LTD. 386-6164.

FOR A COUPLE
A 2-3 BEDROOM HOME IN A NICE AREA. FOR A MARKET EVALUATION AT NO OBLIGATION, PHONE
LEONA BRICE
477-0191 598-3580
ROYAL TRUST

ALBERTA RETIRED
Wants 1 to 5 acres with nice home up to $110,000 and will go as far as Maple Bay. Cash
ALEX TAIT
382-2233 477-8522
OCEAN CITY REALTY LTD.

MUST BE SIDNEY
Urgently require for widows. Three bedroom home with few steps in a nice area. Urgent. All cash.
598-3105 BEN GREIG 381-2233
OCEAN CITY REALTY LTD.

WANTED: 2-3 BEDROOM basement home, Hadfield-Munroe area, Esquimalt. Burnaby, 526-6897 or Victoria Press Box 596.

268 LISTINGS WANTED

THINKING OF SELLING?
Get your market evaluation without obligation. Both houses and condominiums. Please phone:
GRETA 383-4755
Seaspray Properties Ltd.

FOR FULL PROFESSIONAL SERVICE TO ENSURE YOUR BEST MARKET PRICE, PHONE CHRIS GREIG 386-1296 OR PETER VINCENT 383-5578, CASTLE PROPERTIES LTD. 386-6164.

ALL STAR REALTY LTD.
Homes-Condominiums Wanted
JIM WEST 386-1255

270 EXCHANGE REAL ESTATE

LARGE HOUSE +
TWO COTTAGES
ALL RENTED
on beautiful 2.74 acres. $190,000. with $80,000. equity. Will consider trade on smaller house or Revenue property. Call Peter Margetts 592-2407.
MARGETTS & GOWER
OAK BAY PROPERTIES LTD.

LOOKING TO TRADE, COMmercial building anywhere for 19 half acre lots on Robinson Lake Subdivision near Courtenay. 388-5113

271 LOTS FOR SALE

SUCH A DEAL!
1) 4.28 ACRES — $19,900 (11%)
2) 3 ACRES — $19,500 (Bldrs. terms)
3) 2.21 ACRES — $21,500 (11%)
4) 1 ACRE LOTS (7) — $23,900 (Terms)
LOW DOWN PAYMENTS. EXCL.
GAIL JENKINS
VIDCO
388-4232 478-6458

10 ACRES
Connie Road (off Sooke Rd. before Gillespie). Stream, good road frontage. See these before deciding. Choice of two at $45,000 and $62,000. MLS.
DAVID SCOTT
P.R. BROWN & SONS LTD.
385-3435

METCHOSIN — 10 ACRES
12% FINANCING
WITH $5,000.00 DOWN
FULL PRICE $44,900
Rick at Douglas Hawkes Ltd.
721-5161 384-7128

10 SCENIC ACRES ONLY minutes from Mill Bay. Good soil. $42,900. For brochure and map, 388-6876.

SMALL IRREGULAR SHAPED lot, Sears area, builders financing available, $34,000 offers. 477-6715.

13,400 SQ FT SEA VIEW LOT ON Jedora Drive near Butchart Gardens. Fully serviced, offered at $49,500. 652-5722, 479-8531

ONE ACRE FLAT, TREED lot. Road improvements paid. Culvert in, lot surveyed. 658-8741 or 383-2431

BUILDING LOTS, SOOKE VILlage. $16,900 to $18,900. Roads, hydro and water. Ready to build. Builders terms. 652-1777.

271 LOTS FOR SALE

Park Pacific
Dean Park Estates
Beautiful treed and ocean view lots. One-third acre and fully serviced. Located in North Saanich near Panorama Leisure Centre. Site office open daily from 10:30 to 4:30. Phone 656-7041 or
Mike Ruddy
388-5464 Pager 792
383-4124 anytime
Park Pacific Investments Ltd.

NORTH SAANICH
TREED 1 ACRE LOTS
FEATURING:
12% FINANCING
PAVED ROADS
SIXTY ACRES
WILDERNESS PARK
$36,500
For details please call Rick at Douglas Hawkes Ltd.
721-5161 384-7128

BROADMEAD
Visit us at our office-display home,
950 Royal Oak Drive
8:30 A.M.-5:00 P.M. 658-5291
Or Call
JEANNIE DEWHURST
384-8001 (24 hrs.) 658-8980
Royal Trust Co.

Level lot, 50'x150' in a pleasant Saanich location. Mature fruit trees, excellent top soil. A new listing at $35,000 with
Dennis L. James
Off. 384-8124 Res. 598-6014
Pemberton, Holmes Ltd.
1000 Gov't. St.

NORTH SAANICH
1 ACRE LOTS
Municipal water, hydro, hard-surface roads service these 2 beautiful, treed lots which are ready to build on. Zoned Rural 3 which permits you to keep a horse. $37,500 each. For further information please call either:
Bill Remple Ted Walford
658-5794 598-1420
Office, 477-1841
BLOCK BROS. REALTY LTD.

SEAVIEW ON CHALET RD. 87x117', reduced to $39,500 or best offer. 477-4441.

LOT 50X138', $14,900. WITHIN 5 mile city circle. Excellent investment. 658-5569.

SPARKLING OCEAN VIEWS ½-acre in resident. area, $29,500. 658-8687.

273 PROPERTY FOR SALE

DEVELOPER'S OPPORTUNITY
Updated character home on sewered .84 Ac. opposite new Helmcken Hospital. Subdividable of possible varied development uses by syndicate. Poor health forces sale at this time.
C. Atkins 479-1667 B. Brown
J. H. Whittome & Co. Ltd.

35½ ACRES ON MUNNS ROAD. can be subdivided to six lots. Further information phone 479-2302.

274 PROPERTY WANTED

CASH
Bonified builder developer wants lots and land for subdivision. Quick decision. Phone Kasapi Construction 386-6191 anytime or 592-6081 res.

CASH FOR LAND OR LOT IN Saanich. N&B Mamic Construction. 477-4736.

VIEW LOT, 3 MILE CIRCLE, challenging building site okay. Cash. 598-2037 after 6pm

280 ACREAGE FOR SALE AND WANTED

4.89 ACRES
OVERLOOKING
ELK LAKE
A one of a kind parcel bordering on the pump house road and backing on to Forest Hill Road at the top. Fully treed property with beautiful views of the lake. Cannot be subdivided. Excellent value at $145,000.
CLIFF SALMOND
385-7744 477-3626
GARDENER REALTY
(1979) LTD.

10 ACRES
Connie Road (off Sooke Rd. before Gillespie). Stream, good road frontage. See these before deciding. Choice of two at $45,000 and $62,000. MLS.
DAVID SCOTT
P.R. BROWN & SONS LTD.
385-3435

5 ACRES
Robinson Road, off Otter Point Road. Standing timber valued at $8,000 or for log house. Excellent level building sites. On Hydro and paved road, water on property, $37,500.
RALPH KELLER 385-9741
Henderson Realty Ltd.

TWO ACRE RANCHETTES, cleared land, city water. Price $49,000 each. Location-9299 Canora Road, North Saanich. 656-2340.

10 SCENIC ACRES ONLY minutes from Mill Bay. Good soil. $42,900. For brochure and map, 388-6876.

WANTED: SMALL ACREAGE in Langford or Metchosin area suitable for mobile home. 595-0981, 478-6192.

37½ TREED ONTARIO ACRES, taxes $6 yearly. $7,500 o.b.o. 478-1514.

285 UP ISLAND PROPERTIES

Tall Trees
Retreat to where the trees are tall and the air is clear. Located in the Cobble Hill area close to Shawnigan Lake. Over 2 acres plus large ranch style home with 4 bedrooms, 3 baths, large spacious rooms. Wrap around sundecks, orchard and many more features. Priced to sell $110,000. For private viewing, call:
381-3131 Brenda Ellis 479-0335

3 Acres
Shawnigan
3 bedrooms plus home over 4,000 sq. ft. includes formal dining room, library, studio, workshop, 3-car garage, and self-contained apartment. Located on three acres of rolling meadows and trees, fenced lakeview. Vendors will assist with financing. $169,000. MLS.

Mobile Home
Land
.46 Acre
Level cleared lot ready to move your home to. Quiet area on Castley Road, Duncan. Financing available. $15,000.
381-3131 Brenda Ellis 479-0335
REALTY WORLD
MacLeod & Associates

10 SCENIC ACRES ONLY minutes from Mill Bay. Good soil. $42,900. For brochure and map, 388-6876.

285 UP ISLAND PROPERTIES

LOTS FOR SALE
$12,300—$16,900
at
SHAWNIGAN
LAKE
A 25 minute drive over the Malahat on multi-lane highway with view points that are second to none — bring you to
SHAWNIGAN
BEACH ESTATES!
Time has proven this well planned residential subdivision offers rural tranquility, yet all the recreational activity you could hope for! Lot ownership offers the privileged use of the golf course, tennis courts, beach, and soon-to-be constructed indoor pool! The facilities of the Shawnigan Lake Inn are only a few steps from the lake! We now have only 10 lots for sale, so phone me collect, right now for details, map and price list.!
Bob Morningstar
Gulf Pacific Realty Ltd.
669-1177 or 669-0848

$100 DOWN
LAKE FRONT
½ acre fronting on Robinson Lake (North of Courtenay). Full price $14,000. Bal. carried by Vendor as mortgage $175. per month incl. princ. & int. at 14%. Call A. Kleinman for details.
388-7868 Dunsmuir
Properties Ltd.

BY OWNER. DUNCAN EXECUtive Cape Cod home on treed 2 acres with 15 GPM well. Featuring: indoor swimming pool, 4 bedrooms, 2½ bathrooms, living room with rock fireplace, dining room, kitchen with eating area, family room with wood stove, utility room, separate storage area, guest cottage, double carport. Clear title. Asking $126,000. 112-746-6839.

MILL BAY
5 ACRES — CLEARED
$31,500
Piped water — Paved roads
11% FINANCING
Rick at Douglas Hawkes Ltd.
721-5161 384-7128

290 FARMS FOR SALE AND WANTED

B.C. LAND
AND INSURANCE
AGENCY LTD.
FARM AND
BUSINESS
$250,000
Charming, historic old house with 3 bdrms., all upstairs. Delightful living & dining rm. with seaviews. Operated as sheep farm & tea house. 10 acres. For information call:
478-5588 Shirley Wilde 478-2459

CLASSIFIED
ADVERTISING
THE PEOPLE'S
MARKET PLACE

293 GULF ISLAND PROPERTIES

MACAULAY NICOLLS
MAITLAND & CO. LTD.
Marine Drive West Vancouver
1718 MARINE DRIVE,
WEST VANCOUVER
926-6811 anytime

NORTH PENDER ISLAND
This very special property has unsurpassed easterly, southerly and westerly views mostly over Swanson Channel. Complete privacy on 5.9 acres of heavily wooded property consisting of 1280 sq. ft. home which has some of Pender Island's oldest history built into it. A winding driveway gives you the feeling you are entering a paradise all your own. Sunrises from east to beautiful sunsets in the west are some of the sights you see as well as ferry ships, tugboat activity and fishing fleets passing through. This open beam 3-bedroom home is almost completed with many built-in features Truly an outstanding property at $131,600. Probably none like it on the market.

Call now to make an appointment to buy a property that is likely to be in the top five apreciation bracket.

Truly an outstanding waterfront property looking into the deep South and Vancouver Island area. Let your eyes feast on the large elegant living dining room area with fireplace. Kitchen is handy and especially designed. Plenty of space thrughout. Below market value at $105,000.
Open heavy beam 2-bedroom new home in secluded area. Completely furnished on level lot at realistic price of $56,000.

2 bedroom new home — on sewer line — sunny location $48,500.

'A' Frame, sunny location, facing south, sandy beach on Buck Lake, $42,000.

I can show you 9 acres of waterfront on Bedwell Harbour for $89,000 or acreage properties to $700,000 or smaller acreages down to $6,000, if that suits your budget.

Other view hideaway properties from ½ acre to 100 acres.

You can enjoy the 'BAHAMAS OF CANADA' by phoning
TED DEVER 629-3434
or write to R.R. #1,
Pender Island, B.C. V0N 2M0

GULF ISLANDS
½ acre treed building lot with panoramic view of Gulf, Mt. Baker and Gulf Islands. Drive by: Lot 15, Cudmore Road, Ganges Heights. On paved road, hydro and water. Asking $26,750.
RALPH KELLER 385-9741
Henderson Realty Ltd.

AT GANGES HEIGHTS, LOT 22, ½-acre on Mt. Belcher Heights Road. Has view of Ganges, Gulf Islands and mainland mountains. Quiet location with road, water, hydro and good drainage. $25,000. Contact owner at 479-6366, after 7 pm.

GABRIOLA ISLAND
5 acres, well treed, $26,000 full price, $2600 down payment.
3 bedroom home, $49,500.
¾ acre view lot $18,900.
½ acre treed lot $7,400.
Neil Wark 247-8852 eves.
Gabriola Realty Ltd 247-9622

GALIANO
Choice of 8 10-acre treed lots on paved road, near ocean and Sturdies Bay (ferry). From $44,500. Financing available. Please call Jean Lockwood, Saltspring Lands Ltd, Galiano, 539-2250, 539-2442 (res)

294 MAINLAND AND OUT OF PROVINCE PROPERTIES

HOLIDAY VILLAS AT 108
Time shares from $4750 and up. For a great Holiday and Investment phone 721-5471.

Deaths and funerals

305 DEATHS and FUNERALS

CAMPBELL — On April 26, 1980 at Royal Jubilee Hospital, Mrs. Michele Nancy Elizabeth Campbell, aged 26 years, late of 687 Marilsa Drive. Michele leaves to mourn her passing, her husband, Richard, two daughters, Micheline and Lee Ann, her mother, Mrs. Sidney (Nancy) Jackson, Victoria; two brothers, Michael Waldron, Victoria; Richard LaRhette, New Hampshire; two sisters, Gretchen Runtz, Fredericton, N.B.; Melanie Snowdon, Victoria; grandparents, Henry C. Demmons, Louiston, Maine; John D. LaRhette, Gardiner, Maine; godparents, Mr. Donald and Doris Godsall, Ottawa, Ont.

Funeral services will be held at 1 p.m. Sat. May 3, in St. Peters Church, Belmont Park. Padre Fowler will officiate with cremation to follow. Haywards Thomson & Irving in charge of arrangements.

COOMBES — Ruth of Victoria, B.C., peacefully at Mt. St. Mary Hospital on April 29, 1980 in her 88th. year. Survived by her husband Charles Allen, one daughter Margaret Smith, Brampton Ontario, three grandchildren, seven great grandchildren. Mrs. Coombes was a former member of the Anglican Women's Auxiliary.

Memorial Service will be held Friday, May 2, at 11 a.m. in St. John's Anglican Church, Quadra and Mason, The Rt. Rev. W. G. Burch officiating. Flowers gratefully declined, donations may be made to the Canadian Cancer Society, or the B.C. Heart Foundation. Arrangements through the Memorial Society of B.C. and First Memorial Services.

FLINDELL — Suddenly, at his residence in Victoria, on April 30, 1980, at the age of 67, Frank Robert Flindell, a native son. He is survived by his wife Elsie; a son, Robert; granddaughter, Christina; four sisters, Mrs. Edith Dodgshon, Mrs. Dorothy Beaudry, both of Victoria; Mrs. Helen McDonald, of Thunder Bay, and Mrs. Doris Smith, of Qualicum Beach; two brothers, Leonard and Ernie, both of Victoria; several nieces and nephews. He was a letter carrier for 28 years in Victoria.

Funeral service in the FAMILY CHAPEL of McCall Bros. on Friday, May 2, at 4:30 p.m. with the Rev. Dr. A. E. King officiating, followed by cremation. (Flowers gratefully declined. Donations, if desired, may be made to the Heart Fund, 1008 Blanshard St.).

KONS — Suddenly, on April 26, 1980, Florence Kons, of Victoria, and formerly of Prince Rupert, in her 46 year. Survived by one son, Larry; three daughters, Colleen, Carolyn and Cindy; one grandson, Jesse; five brothers, Andy, John, Stanley, Donald and Bill Smith and one sister, Betty.

Funeral service Friday, May 2, at 11 A.M., in the Chapel of First Memorial Services, 4725 Falaise Drive. Rev. R. A. Sansom officiating. Cremation. Arrangements through First Memorial Services.

MURPHY — Samuel John of Victoria, B.C., formerly of Edmonton, Alberta passed away peacefully on Tuesday, April 29, 1980. He was born on September 17, 1888 at Derryadd, Lurgan, Country Armagh, Northern Ireland. Sam came to Canada in 1906 working with the T. Eaton Co. in Toronto and Winnipeg. In 1909 he moved to Edmonton where he operated his own grocery business for many years. He was active in many areas of the business and community life of Edmonton. He was a member of the United Church, and Honorary Life Member of the Masonic Order and Master of the Orange Lodge, an Honorary Member of the Royal Glenora Curling Club and acted as President in 1947-48. In 1918 he married Kate Aiken of Edinburgh, Scotland who predeceased him in 1950. They had a son, Aiken and a daughter Betty (Mrs. Lloyd Michaud) who both predeceased him. In 1952 he married Christine E. Turner, widow of Frank B. Turner of Wetaskiwin, Alberta. They lived in the Highlands area of Edmonton until 1972 when they moved to Victoria, B.C. Until the time of death he amazed everyone with his memory of poetry, scriptures and stories, and delighted all with his Irish sense of humor. He was an active member of First United Church, the C.N.I.B. and the Fellowship Group of the Church. He is survived by his loving wife, Christine, at home; son-in-law, Lloyd Michaud and grandson, Ian of Vancouver; stepson and daughter-in-law, Kenneth and Margaret Turner of Edmonton; stepdaughter and son-in-law, Evelyn and Lawrence Moon of Victoria, B.C.; grandchildren, Pierann, Susan, Greg, Norma and Bob, Kenneth and Christine; and great-grandson, Robbie; brother and sister-in-law, Alfred and Doris Murphy of Edmonton; several nieces and nephews in Alberta and Ireland.

Funeral service will be held on Friday, May 2, 1980 at 2:30 p.m. in the chapel of first United Church, 932 Balmoral Road, Victoria, B.C. Rev. Hugh M. Hunter officiating, followed by interment at Royal Oak Burial Park. Flowers are gratefully declined by the family but those so wishing to do so, may make a memorial gift to First United Church Memorial Endowment Fund c/o First United Church or the C.N.I.B. at 1609 Blanshard Street, Victoria, B.C. McCall Bros. Funeral Directors in charge of arrangements.

OVAS — On April 28, 1980 in hospital, in Victoria, Mr. Alan Gordon Ovas, aged 74 years, of 1063 Foul Bay Road, a resident here since 1945, formerly of Winnipeg. He leaves his loving wife Beth; daughter Carole, of Victoria; two brothers-in-law, Archie Robertson of Vancouver and Earl Robertson in St. Catherines, Ontario; nieces and nephews in Canada and the U.S.A.

Service in McCall Bros. Chapel, Johnson at Vancouver Street, on Friday, May 2, at 2:15 p.m. with the Rev. A. Calder officiating, followed by cremation (Flowers gratefully declined. Donations, if desired may be made to the Heart Fund, 1008 Blanshard St.)

REED — In Victoria at Memorial Pavilion, on April 30, 1980, Mr. Brede Reed, aged 74 years, late of 600 Lougheed Hwy., Port Coquitlam. Mr. Reed was born in Norway and has been a resident of B.C. for several years.

Graveside service will be held Friday, May 2nd, at 1 p.m., in Royal Oak Burial Park, with Pastor Ronald C. Nelson officiating. CUNNINGHAM FUNERAL CHAPEL in charge of arrangements.

ROBINSON — On April 28, 1980 in Biggar Saskatchewan, Anne Mary Robinson, born August 25, 1900. She is survived by two sons, Jack of Biggar, Saskatchewan and Bob of St. Albert, Alberta.

A graveside service will be held on Friday, May 2 at 2 p.m. at Hatley Memorial Gardens. (McCall Bros. in charge of arrangements).

God in his wisdom
has recalled

The boon
his love had given

And though the body
slumbers here

The soul
is safe in heaven.

305 DEATHS and FUNERALS

SCHOLTENS — In hospital in Victoria, B.C., Willem Scholtens, aged 50 years, of 356 Davida Avenue, a resident here for 25 years, born in Holland. He leaves his loving wife Sophia; daughter Yvonne and son-in-law Dale, in Victoria; son Ronald at home; grandson, William Aaron; one brother and two sisters in Holland and one sister in Australia; his mother-in-law, Sophia Barbilion in Victoria; sister-in-law, Elly, Victoria; a brother-in-law and sister-in-law in Vancouver; nieces and nephews.

Funeral service in McCall Bros. Chapel, Johnson at Vancouver Streets, on Friday, May 2, at 11:00 a.m., followed by cremation. Flowers gratefully declined. Donations, if desired, may be made to the Cancer Fund, 857 Caledonia Avenue.

WAHLROTH — In Victoria, B.C., on April 27, 1980, Mrs. Dorothy Isabelle Wahlroth, age 56 years. born in Dundee, Scotland, late residence, 107-156 St. Lawrence Street. She leaves her son, David Weir, Victoria, B.C.; sister, Lucille Oliver, Toronto, Ontario. The late Mrs. Wahlroth was past-president of the Cat Fanciers Club of Victoria, B.C.

Service in the Sands Mortuary Limited "Family Chapel of Memories," 1803 Quadra Street, Victoria, B.C. on Friday, May 2, 1980 at 3:00 p.m.
SANDS — VICTORIA

308 CARDS OF THANKS

The family of the late Marie Tonkin wish to express our sincere thanks to all our friends, neighbors and relatives for the many cards, flowers and kind words conveyed to us at the loss of our wife, mother and grandmother. Our special thanks to Captain Perry for his consoling words. Our appreciation to all those who made donations to the B.C. Heart Fund in mother's memory. She will be sadly missed and fondly remembered by all who knew her.

JIM AND BERYL PAGE thank all the wonderful people who helped after their Gorge Rd. accident Sunday.

309 IN MEMORIAM

ANDERSON — Andrew, in loving memory of our dear father and grandfather, who passed away April 28, 1975.
A beautiful person laid to rest
For everyone, he did his best
Dad's place on earth no one can fill
We miss you, Dad, and always will.
—Carmel, Mary and Boys.

JACKSON - In loving memory of Norman who passed away May 1, 1979.
To hear his voice, to see his smile,
To sit an talk to him awhile,
To be together in the same old way,
Would be our dearest wish today.
Dear Lord, forgive a silent tear,
A constant wish that he were here.
Others are taken, yes we know,
But he was ours, and we loved him so.
Deeply missed by Jerry, Marlene, Lynn, Lyle, Vicki, Craig, and grandchildren

KNOWLES - In loving memory of our dear brother Arnold, sadly missed.
-Pam

LECKIE - In loving memory of Mary passed away May 1 1979
The depths of sorrow we cannot tell,
Of the loss of one we loved so well;
And while she sleeps a peaceful sleep,
Her memory we shall always keep.
Husband Bill and Family.

MORLEY - In Loving memory of my dear husband, Albert F. who passed away May 1, 1975.
A Silent thought, a secret tear,
Keeps his memory very dear.
Lovingly remembered by his wife, Phyllis

310 FUNERAL DIRECTORS

McCall's

THURSDAY
PENDLEBURY
Mr. George Taylor
10:30 a.m. FAMILY CHAPEL
SORENSEN
Mr. Kai Reinhardt
1:00 p.m. FLORAL CHAPEL
RODGER
Mrs. Mabel
2:00 p.m. FAMILY CHAPEL
RODGERS
Miss Robina Janette
2:15 p.m. FLORAL CHAPEL
SMITH
Mrs. Louella Bower
3:00 p.m. CHURCH OF OUR LORD
FRIDAY
SCHOLTENS
Mr. Willem
11:00 a.m. FLORAL CHAPEL
ROBINSON
Mrs. Anne Mary
2:00 p.m. Graveside HATLEY MEMORIAL GARDENS
OVAS
Mr. Alan Gordon
2:15 p.m. FLORAL CHAPEL
MURPHY
Mr. Samuel John
2:30 p.m. FIRST UNITE CHURCH CHAPEL
WHITE
Mr. Charles Aubrey
4:00 p.m. FLORAL CHAPEL
FLINDELL
Mr. Frank Robert
4:30 p.m. FAMILY CHAPEL

McCALL BROS.
Funeral Chapels
JOHNSON AT
VANCOUVER STREETS

For Funeral
and Pre-Arrangement
Information
Phone 385-4465

Sands
FAMILY OWNED
and OPERATED
Since 1912

Victoria's 2 Dignified
and Reverent Chapels

"Memorial Chapel
of Chimes"
"Family Chapel
of Memories"

1803 Quadra St.
Your Seven community
chapels

VICTORIA	388-5155
SIDNEY	656-2932
COLWOOD	478-3821
DUNCAN	746-5212
LADYSMITH	245-2331
NANAIMO	753-2032

We Care About
Vancouver Island
Families

Sands

310 FUNERAL DIRECTORS

Haywards (B.C. Funeral Co.)
Thomson & Irving
Funeral Chapels
1625 Quadra St.
386-3505

CUNNINGHAM
FUNERAL CHAPEL
1155 FORT STREET
Phone 384-5512 or 384-8626
Offering dignified moderate service for all. Geo. S. Cunningham, owner, manager.

FIRST MEMORIAL SERVICES
Serving the Public and Exclusive Area Undertakers for the Memorial Society of B.C. 658-5244.

311 MONUMENTS

STEWART MONUMENTAL WORKS LTD.
ESTABLISHED 1896
Marble fireplace and tabletops.
1403 May St. 384-3452
Memorial of Distinction

Mortimer's Monuments
383-6421
709 KINGS RD. (at Douglas)
FOUNDED 1877

312 FLORISTS

Daisy Chain Florist
382-2512 435 Simcoe St.

The Lord is my
Shepherd

I shall not want

He maketh me to lie
down in green
pastures

He restoreth my soul

He leadeth me in the path
of righteousness for
his name sake

Yea though I walk
through the valley of
the shadow of death

I will fear no evil

For thou art with me,
thy rod and thy staff
they comfort me

Thou preparest a table
before me in the
presence of mine
enemies

Thou anointest my head
with oil

My cup runneth over

Surely goodness and
mercy shall follow
me all the days of my
life and I will dwell in
the House of the Lord
forever.

NOTICE OF APPLICATION FOR CHANGE OF NAME
NOTICE is hereby given that an application will be made to the Director of Vital Statistics for a change of name, pursuant to the provisions of the "Change of Name Act," by me: Patricia Margaret Ellis, of Apt. 201—3501 Savannah, in Victoria, in the Province of British Columbia: To change my name from Patricia Margaret Ellis to Patricia Margaret Kadwell.
Dated this 29th day of April, A.D. 1980.
PATRICIA M. ELLIS

LAND TITLES ACT
Section 189
IN THE MATTER of Certificate of Title #275995-I, Section 62, Sooke District. In the name of Betty Gibson
TAKE NOTICE that proof of loss of duplicate copy of the above certificate of title having been filed in this Office, I shall at the expiration of three weeks from the date of first publication of this notice issue a provisional certificate of title to the above land in lieu of the lost certificate of title, unless in the meantime valid objection be made to me in writing.
DATED at the Land Titles Office, Victoria, B.C., this 14th day of April, 1980.
R. E. Hooper,
Registrar
*Date of First Publication:
April 19, 1980.

• NOTICE TO CREDITORS
GWLADYS LLEWELLYNS RICHARDS, formerly of 1650 Fort Street, Victoria, British Columbia
NOTICE IS HEREBY GIVEN that creditors and others having claims against the estate of the above deceased are hereby required to send them to the undersigned Executor at P.O. Box 580, Victoria, B.C., V8W 2P6, before the 7th day of June, 1980, after which date the Executor will distribute the said estate among the parties entitled thereto having regard only to the claims of which it then has notice.
ROYAL TRUST CORPORATION
OF CANADA
Executor
BY COX, TAYLOR, BRYANT
Its Solicitors

Psychiatry unit set up for youths

VANCOUVER (CP) — The provincial health ministry has approved a 10-bed psychiatric unit for adolescents, to be located at Vancouver General Hospital.

Dr. Stuart Fine, head of child psychiatry at University of B.C., said Wednesday that although the new unit is sorely needed, "it's a drop in the bucket."

Fine, who helped draft plans for the unit, said the B.C. Medical Association's psychiatry section has been saying for 10 years there needs to be an adolescent unit.

Isabel Kelly, assistant deputy minister in the health ministry, said target opening date is this fall.

Fine said the unit will admit children aged 12 to 16 from anywhere in the province, who are psychotic, suicidal or showing psychosomatic disorders.

He said the ratio of staff to patient will be higher than in the VGH children's unit where there is a 2:1 staff-patient ratio.

Residential treatment will last a maximum of three to four weeks with psychiatric assessments and outpatient care also provided.

The health ministry announcement follows threats by two provincial court judges who said last week they would make a cabinet minister and a civil servant responsible for emotionally disturbed adolescents if no suitable placement for them could be found.

Canada Post Postes Canada
POSTAL SERVICE
Contract
Tenders are invited for performance of Vancouver and Victoria Highway Service. Involved is the conveyance of mail between Vancouver and Victoria. One closed van truck is required.
Details may be obtained at the Victoria Post Office or at the address below. Tenders must be received by May 7, 1980 at:
Mail Distribution
B.C. & Yukon Postal District
Room 600, 750 Cambie Street
Vancouver, B.C.
V6B 4K1

Canada Post Postes Canada
POSTAL SERVICE
CONTRACT
Tenders are invited for performance of Vancouver and Victoria (All Classes) Highway Service. Involved is the conveyance of mail between Vancouver and Victoria. One tractor and two semi-trailer vans are required.
Details may be obtained at the Victoria Post Office or at the address below. Tenders must be received by May 7, 1980, at:

Mail Distribution
B.C. & Yukon Postal District
Room 600, 750 Cambie Street
Vancouver, B.C.
V6B 4K1

auctions • appraisals
AUCTION
EVERY FRIDAY NIGHT
Kilshaw's
OF
VICTORIA
six generations
AUCTION
FRIDAY, 7 P.M.
Chester Stes.
Hide-a-Beds
OFFICE EQUIP.
Desks — Files
Typewriters
B.R. Stes.
Occ. Furnishings
Mun. of Saanich
Bikes
Flymo Lawnmowers
For your sale or cash guaranteed appraisal call:
KILSHAWS
1115 FORT ST. 384-6441

Defence Construction Canada
Construction de defense Canada

PROJECT: Supply and Install Chain Link Fencing, CFS Massett, B.C.
File: MT 029 10
SEALED TENDERS, marked as to content, addressed to the undersigned must be received not later than 3:00 p.m. E.D.T. FRIDAY, May 16, 1980.
Tender documents may be obtained by Prime Contractors only from DCL Plans Section, Ottawa, at the address below. (For tender documents call 613-998-9549 or telex 053-4231.)
Security deposits, if called for in the tender documents, must accompany tenders.
W. J. Mulock, Secretary,
Defence Construction (1951) Limited,
12th Floor, S.B.I. Building,
Billings Bridge Plaza,
2323 Riverside Drive,
OTTAWA, Ontario. K1A 0K3

May Day boycott in Moscow, riot in Oslo

The Associated Press

Soviet May Day celebrations today were marred by a diplomatic boycott involving more than a dozen nations in protest against the Kremlin's invasion of Afghanistan.

The ambassadors of all the NATO nations except France and Iceland decided not to attend while Japan's ambassador was also expected to join the stay-away movement, diplomatic sources in Moscow said.

Meanwhile, millions marched in May Day parades around the world today calling for a bigger share of economic and political power.

And an estimated 2,000 rioting youths in Oslo centre of Oslo today decided to improve their economic standing immediately — and illegally.

Emboldened by Norway's worst rioting since the Second World War, the youths tore up flag poles erected for May Day celebrations and used them to break into shops.

Some of the youths, who tossed Molotov cocktails and other incendiary devices at police, appeared to be drunk, accotding to authorities.

Mounted police charged into the crowd and dozens of tear gas grenades were used to break up the riot.

About 60 people were treated in a hospital for minor injuries and 110 were arrested. Four policemen were among the injured.

In Japan, an estimated 5.8 million persons turned out in more than 1,000 cities across the country to demonstrate against inflation, criticize the government and enjoy a beautiful spring day.

An estimated 500,000 persons attended a rally in Tokyo's Yoyogi Park, many wearing signs say "Crush the Government" and waving flags criticizing political corruption, sex discrimination, neglect of the aged and other evils.

About 30,000 workers in Bangkok, Thailand, took part in a peaceful march, many of them carrying posters demanding better deals for the labor force and abolishment of a ban against strikes.

Hundreds of thousands of Soviet citizens waving red flags marched across Moscow's Red Square under the eyes of the Soviet leadership, including 73-year-old Soviet President Leonid Brezhnev, Premier Alexei Kosygin and senior ideologist Mikhail Suslov.

One of the thousands of floats moving through the square showed a map of Afghanistan and carried the legend, "We are With You, Revolutionary People of Afghanistan."

The Tass news agency, meanwhile, announced winners of the 1979 Lenin Peace Prize "for the strengthening of peace among nations." They were: Urho Kaleva Kekkonen, president of Finland; Le Duan, general secretary of the Communist party of Vietnam; and authors Miguel Etero Silva of Venezuela, Herve Bazin of France and Abdurrakhman al Khamisi of Egypt.

In Dar es Salaam, Tanzania, the ruling Revolutionary party announced new economic policies aimed at rewarding workers who increase production and penalizing those who do not.

In San Salvador, guerrillas briefly took over several radio stations Wednesday to call on other leftists to join in demonstrations against the five-man military-civilian junta, which last October toppled the conservative government of Gen. Carlos Humberto Romero.

Cuban officials called for an outpouring of masses in Havana in support of the government and "against Yankee provocations."

Still up a lake without a pilot

LUDINGTON, Mich. (AP) — A Soviet freighter remains at this Lake Michigan port for a third day for want of a U.S. pilot.

The Sasha Shifhkovfsky was stranded Tuesday night when a U.S. pilot refused to cross picket lines set up by the American Legion and several maritime unions to protest against Soviet foreign policy.

Foreign vessels must have licensed pilots to navigate them through the Great Lakes. A Canadian pilot guided the ship to Ludington, but his U.S. replacement refused to guide it back after it was loaded.

The ship's crew spent Wednesday fishing off the stern and trading friendly comments with passersby.

The U.S. Coast Guard, the Upper Great Lakes Pilots Association — which supplies the navigators — and the Soviet consulate in New York were asked to help.

Thomas Gleason, president of the International Longshoremen's Association, said the protest may keep the ship at Ludington for a long time.

Crossword By Eugene Sheffer

ACROSS
1 Bikini tops
5 Pale
8 Sammy Davis' "Yes, —"
12 Engrossed
13 Anger
14 Magic
15 Kind of code
16 Wisconsin's Aspin
17 Melville book
18 Monopoly
20 Role for Jack Haley
22 Actor Wallach
23 Oahu neckwear
24 Spheres
27 Legal counsel
32 Arab org.
33 A Stooge
34 Command to a horse
35 Submachine gun
38 Utilizes
39 Sorrow
40 Nest: Fr.
42 Author: Joseph —
45 Craves, with for
49 Medley
50 Legal matter
52 Vault
53 Camera feature
54 Past
55 Like some excuses
56 Venetian magistrate
57 Reached a goal
58 Winter vehicle

DOWN
1 Bric-a- —
2 — avis
3 Imitator
4 Ohio and Indiana
5 Tennessee —
6 Land measure
7 Word with egg
8 Laundry worker
9 Poet E.E. —
10 Celebes ox
11 Type of sign
19 Overhead RR
21 Workers' org.
24 Umpire's call
25 Stadium cheer
26 Poet Robert
28 As well
29 Poet Alfred
30 Shoe width
31 Affirmative answer
36 Gloomy
37 Size of coal
38 Arizona senator, and family
41 Id est, for short
42 Winter complaint
43 Table spread
44 Tie
46 Genuine
47 Dub
48 Raced
51 Freudian term

Avg. solution time: 23 min.

R	A	M	P	■	L	E	A	■	S	P	O	T
A	L	E	E	■	O	I	L	■	T	A	M	E
P	A	S	S	P	O	R	T	■	A	S	O	R
T	E	S	T	S	■	■	O	R	I	S	O	N
■	■	■	L	I	M	P	■	U	D	O	■	■
C	A	P	E	■	O	L	A	N	■	V	O	W
O	P	A	■	G	R	A	B	S	■	E	T	E
Y	E	S	■	A	O	N	E	■	P	R	O	D
■	■	S	I	T	■	S	T	A	R	■	■	■
A	R	E	T	E	S	■	■	D	A	N	T	E
L	O	S	E	■	P	A	S	S	W	O	R	D
A	L	U	M	■	A	W	N	■	N	E	E	D
S	E	P	S	■	R	A	Y	■	S	L	E	Y

5-1

Answer to yesterday's puzzle.

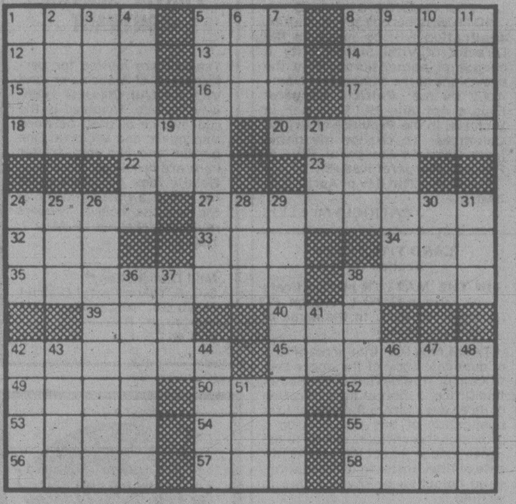

FIRE-EATER SPEWS out burst of flames for crowd of spectators at recent festival in Thailand.

No 'hi-ho silver' for Hunts if loan arrangers have way

Washington Star

WASHINGTON — The Hunt brothers will be forced to stop speculating in commodities and will probably also have to sell all or most of their silver holdings as conditions of the $1 billion loan they are negotiating, according to the chairman of the Federal Reserve Board.

"They won't hold most of the silver after the loan," Fed Chairman Paul A. Volcker predicted Wednesday.

Volcker defended the planned $1 billion loan, which would come from a consortium of banks led by Morgan Guaranty Trust of New York and First National Bank of Dallas, against sharp attacks from the subcommittee.

He said the renegotiated loan is in the "public interest" because it will help stabilize the financial markets.

Volcker was testifying before the House Government Operations Committee monetary affairs subcommittee, which is investigating the impact of the Hunt brothers' heavy speculation in the silver market.

In response to Volcker's prediction that the Hunts would be unloading more of the metal, silver futures contracts dropped the $1 daily trading limit and silver prices in the cash market dropped $1.17 to close at $12.50 an ounce on exchanges in New York and Chicago.

Nelson Bunker Hunt and W. Herbert Hunt were the major speculators during the meteoric rise in the price of silver, which in January hit $52 an ounce. Gold and other metals, in which the Hunts were not major speculators, also rose to record price levels during that period.

Both Volcker and Comptroller of the Currency John G. Heimann told the subcommittee they had become worried about severe repercussions in the financial markets after they learned on March 26 that the Hunts had stopped meeting margin calls at Bache Halsey Stuart Shields Inc., their principal broker.

An unidentified government source said Washington was afraid the expected bankruptcy of The Bache Group would set off a chain reaction that would cause several banks to fail.

Poison-pickle raps laid

PORTLAND, Ore. (AP) — A man accused of spiking a jar of pickles with cyanide at a Portland-area supermarket was caught in Corvallis, the FBI said today.

Paul R. Bailleaux, 62, of Corvallis is charged with violating the federal extortion statute and impersonating an FBI agent in the March 22 incident.

Special Agent Bill Williams said Bailleaux was recognized by a city policeman as he walked along a street Wednesday night. Bailleaux was arrested without incident.

Williams said Bailleaux would be taken to Eugene today to appear before a federal magistrate.

The poisoned pickles were left on a shelf at the Beaverton Fred Meyer store with a note that a bag of diamonds, worth at least $250,000, be sent via carrier pigeons. Instructions were given on where to find the birds.

The incident was similar to one in San Diego. Another man has been charged in that case.

SST studies out of attic

SEATTLE (UPI) — The federal government has awarded contracts to Boeing, McDonald Douglas and Lockheed to study the feasibility of producing an advanced, fuel-efficient supersonic transport (SST), company officials said Wednesday.

The National Aeronautics and Space Administration (NASA) awarded a $1.15 million contract to each firm to update old SST studies with the goal of a design for an aircraft to succeed the British-French Concorde.

"Congress has been pushing for updated SST studies and maybe in 10 years an advanced model can be developed," Boeing spokesman John Wheeler said.

Under the 14½-month NASA project, the three firms will consider designs of an aircraft that would travel faster and carry more than twice as many passengers as the Concorde, while being quieter and more fuel-efficient.

The Concorde flies at about twice the speed of sound, while carrying about 100 passengers. The American SST hopefully would fly at 2.2 to 2.5 times the speed of sound, with loads of from 225 to 300 people.

Boeing won a federal contract to build the SST over a decade ago but the government voted to kill the project, largely because of environmental concerns, after spending $100 billion.

Boeing officials said it is uncertain whether an SST can be designed to match the government's wishes unless technological breakthroughs are achieved in the design of engines and airframes.

Special Offer

FOR PRIVATE PARTY
CLASSIFIED ADVERTISERS

Use this handy coupon to place your Classified Advertisement and save money

Name ....
Address ....
Phone No. ....
Signature ....
No. of insertions .... Amount Enclosed $ ....

FILL OUT AND MAIL TO

SPECIAL OFFER
Victoria Press,
P.O. BOX 300,
Victoria, B.C.
V8W 2N4.

OR
DELIVER IN PERSON TO
2621 Douglas St.,
Victoria, B.C.

Your ad will run as soon as possible upon receipt of this coupon and payment or please specify consecutive dates.

....
....

Classification Number .... 10 WORDS MINIMUM

10 Words for 1 insertion in the Daily Colonist and Victoria Times: $1.20
12¢ for each additional word.

10 Words for 3 insertions in The Daily Colonist and Victoria Times: $2.85
28¢ for each additional word.

10 Words for 6 insertions in The Daily Colonist and Victoria Times: $4.50
45¢ for each additional word.

Victoria Press Box Charge $3.50 per month.

☐ Replies to be mailed ☐ Replies to be held for pickup

All ads must be written in regular classified style, and run on consecutive days.

All real estate, mobile home, rental and business advertising is considered to be commercial advertising and will not qualify for this special offer.

SEND CHEQUE or MONEY ORDER
— NO REFUNDS —

THE DAILY COLONIST
AND VICTORIA TIMES

Picking the best lettuce

gardening
jack beastall

"Are you trying to tell me there are different kinds of lettuce?" asked a doubting gardener. That is exactly what I was trying to explain.

True, the seed lists are reduced to about 24 varieities today whereas 69 varieties were listed in 1970, but there is still a good assortment to suit different soils, tastes, climates and seasons.

The types listed include loose-leaf for growing only in a greenhouse, only in a coldframe, or those for outdoor growing; or those for outdoor growing; Butter-heads; Tight-heads for highland muck soils or for sandy soils; Extra-early Spring heads; late croppers tolerant of light frosts in the fall; and the Cos or Romaine varieties.

The popular Oak-leaf with its distinct nut-like flavor is missing from most lists today, but packets are occasionally seen in seed display racks. These are worth growing here when available.

The Butter-head or loose-leaf type for outdoors is more heat resistant than the older Bibb, therefore slow to bolt to flowers in warm weather and ideal for the local home gardens.

Buttercrunch is probably the best eating lettuce so far produced, and its companion Butter King is good if you prefer a large head, of tender, thick, juicy leaves.

A final coldframe sowing can be made in late September to early October for nice loose heads for use from December through January. Outer leaves, a few from each plant, can be gathered as soon as a usable size, leaving the plants in the frame to continue increasing in size.

The Tight-heads are mainly commercial varieties. Flavor and nutrients are sacrificed for even maturity in two to three days to cut the cost of harvesting; a size of head to pack a certain number of plants in a standard container; and to obtain coarse fibres that will not 'slime' and bruise in shipping.

If your needs are for a large crop to harvest in two days, these are the ones to grow. Some commercial processors consider this lettuce the only one suitable for making a 'Chef's Salad'.

Probably the greatest error made by home gardeners is to sow too much seed on one day. Lettuce are not plants to remain long in the soil after reaching maturity before bolting to flower.

Five individual Butterheads, or two to three tight-heads, are about all the average family can consume in a week. To gear production to family needs, sow only a pinch of seed in a short row. The outer seedlings will develop first, and four to six of these should be transplanted as soon as large enough to handle. Select six more and transplant them the following week. If the balance are likely to be too large to move, use them as leaf-lettuce the following week and sow another pinch of seed. In our climate this can be continued from the early coldframe sowings in March, making small sowings every two to three weeks outdoors until mid-September.

A mid-September coldframe sowing can be made in a short row and the seedlings pricked out in the frame a few at a time to spread the maturing dates. Under glass, with a blanket, or mat, or sheet of three-ply for extra protection on cold nights this sowing has given lettuce until late February.

Transplants pricked out in summer, July and August, do best when in the dappled shade of high trees, beneath sloping racks carrying frame cucumber outdoors or in the shade of peas or beans. This prevents bolting to flower, produces softer leaves and better flavor.

Cos or Romaine lettuce do well here if handled properly. Being a coarser texture, the Cos must be used at its prime.

Sow only small amounts of seed in succession from April to mid-July. Thin or transplant only in early morning or about sunset, then water well while the plants are cool to provide necessary moisture and settle the soil back around the roots. This prevents bolting to flower, produces softer leaves and a better flavor. Cos lettuce will not tolerate root damage.

Green loose-leafs and Butterheads are more nutritious than the tight white-head. The green are high in vitamin A and a good source of both B1 and C. The white are only fair in vitamin B1 with a mere trace of vitamin A.

Envoys to UN doused in paint

UNITED NATIONS (UPI) — Two men screaming "down with war" Wednesday doused U.S. Ambassador William vanden Heuvel and Soviet Ambassador Oleg Troyanovsky with red paint in the crowded UN Security Council chamber.

Blue-uniformed UN guards overpowered the two young men, who were accredited as news photographers, and dragged them shouting from the chamber.

A UN spokesman identified the two men as Keith Kojimoto and Steven Yip and said they representing the Revolutionary Workers News, an organ of the Revolutionary Communist Party, U.S.A.

"Our flag is red — not red, white and blue," shouted one of the assailants. "Down with war!"

Kojimoto and Yip were to appear in New York's Federal Court House this morning, charged with tresspass and malicious assault, spokesman Francois Giuliani said.

Vanden Heuvel, his face, shirt and light-brown suit drenched with paint, appeared shaken but joked with reporters about the incident as he walked from the council chamber.

The incident occurred shortly before the Security Council met to debate Palestinian rights, where the U.S. vetoed a council resolution calling for the establishment of an independent Palestinian Arab state.

UN officials said, however, they did not believe the protest was connected with the Middle East issue.

U.S. screening Cuban criminals

KEY WEST, Fla. (AP) — The U.S. Navy has been ordered to divert ships from war games in the Caribbean and Atlantic to escort the "Freedom Flotilla," a ragtag boatlift of Cuban refugees that one emigre says is peppered with "bums, drunks, nuts, prostitutes and human garbage."

Almost 40 boats sailed across a calm Gulf Stream on Wednesday, bringing about 1,500 refugees to join the 5,000 who have arrived here since the boatlift was organized by Cuban-Americans 11 days ago.

Meanwhile, U.S. officials and refugees alike worried that Cuban President Fidel Castro is using boats chartered by exiles seeking freedom for their families to empty government prisons as well as the Peruvian Embassy in Havana.

In response, U.S. authorities today toughened the screening of refugees.

Some of the latest arrivals spent four hours sitting on a dock while Immigration and Naturalization Service inspectors quizzed members of the group of 500. Women and children had been separated and quickly processed but the men were delayed.

Male refugees were marched four abreast to the Key West old Coast Guard station where the questioning was done.

Twenty-five suspected criminals were being detained at an undisclosed site here, said an Immigration and Naturalization Service inspector. Earlier this week, immigration officers in Miami took about 15 suspected criminals into custody.

Vincent Palmieri, U.S. ambassador-at-large for refugee affairs, said the number of prisoners believed leaving the island 145 kilometres away is "cause for apprehension."

The boatlift began after thousands of Cubans seeking asylum jammed the Peruvian Embassy in Havana and Castro opened the port of Mariel. The flow has not been stanched by threats of fines, bad weather or boat fees of as much as $1,000 a head.

President Carter called the exodus "an unprecedented emergency" as he ordered the navy to divert an unspecified number of ships from war games in the region to bolster coast guard patrol and rescue efforts.

Defence officials said refugees will be picked up only when necessary to save lives and "no refugees will be returned to Cuba." The diversion forced the cancellation of an amphibious landing in Cuba, but the rest of the manoeuvres were to proceed.

Earlier, Palmieri told a U.S. House of Representatives committee the administration hoped sometime today to begin flying refugees from Key West.

OCEAN QUEEN

Shrimp boat delivers refugees Wednesday to U.S. naval base at Key West, Fla.

Pilot spills DC-10 beans

WASHINGTON (AP) — A retired American Airlines pilot said Wednesday that the McDonnell Douglas DC-10 is unsafe and said he refused to fly it during his last six months as a captain.

The wide-body jets were grounded for 37 days after a crash in Chicago last May 25 that killed 273 people. The crash was blamed on cracks in a pylon holding an engine, and DC-10s were not allowed to fly until their pylons could be checked and repaired if needed.

Fred Johnson, an American Airlines pilot who retired four months ago, said at a news conference that DC-10s continue to operate with few changes.

Johnson said he would recommend DC-10s be grounded again until changes can be made to make them safer.

McDonnell-Douglas spokesman Frank Tomlinson said that the federal aviation administration study of the aircraft concluded that the pylon assembly is safe unless damaged in maintenance.

Johnson also said that although the DC-10 has separate hydraulic systems, they are connected through pumps. That means that if one system fails, it places a strain on the other systems, which can pose a hazard.

He also reported that one DC-10 he flew had problems with its wing slats, needed for low-speed flight when landing and taking off, when a pully wore out. And, Johnson said, he had been told that other DC-10s had the same problem.

These slats don't lock open on the DC-10 as they do on other planes, he said, depending instead on hydraulic pressure.

Tomlinson said hydraulic slats were used because the hydraulic ones had fewer problems than the conventional kind.

The electrical systems in the DC-10 were also subject to problems, Johnson said. The electronics of the DC-10, he said, "were, frankly, terrible."

Johnson said that when the planes were grounded he hoped that many corrections would be made, but they were not. The planes were put back into service with only the pylons examined, he said.

As a result, he said, starting last June he declined to fly DC-10s.

Queen's visit irks youths

BASLE, Switzerland (AFP) — About 100 youths staged an anti-British demonstration which ended in scuffles with police during a visit by Queen Elizabeth to a gardening and landscape exhibition today.

Policemen used clubs on demonstrators who hurled stones and bottles at security forces.

The Queen's visit was also briefly disrupted by two youths who unfurled a banner saying "British Army out of Ireland."

But the Queen, who was arriving for a tree-planting ceremony, was well out of sight before police, alerted by the crowd, seized the pair.

Sadat opens Suez tunnel

SUEZ CITY, Egypt (UPI) — The digging of the first tunnel below the Suez Canal was completed today and President Anwar Sadat pressed a button to launch the first land link between the Sinai desert and mainland Egypt.

For the first time in more than 100 years, the continents of Asia and Africa have been connected by the tunnel, located 10 miles north of Suez City.

The tunnel fulfils a promise by Sadat the Sinai desert will never be isolated again.

The Sinai was lost to Israel in the 1967 war but two-thirds of the desert peninsula has been restored and the remainder will be evacuated in 1982.

The tunnel is three miles long in its entirety, but only a one-mile stretch actually runs underground and below the Suez Canal, at a depth of 44 yards.

Conceived for civilian use, the tunnel can be converted to serne. military purposes in an emergency. Sadat himself once said 1,000 tanks can cross it in an hour to take up positions in Sinai.

Carter ready for hustings as foes fume

WASHINGTON (AP) — After being taunted for months to join his rivals on the campaign trail, President Carter plans to leave the White House for "limited" politicking. But Democratic challenger Edward Kennedy and Republican Ronald Reagan still complain.

In a startling reversal, the president told a group of community leaders in the White House Wednesday that the crises that have kept him near his office since the seizure of the U.S. embassy in Iran last November have become "manageable enough" to allow him to travel.

But press secretary Jody Powell said the president still will not debate Kennedy, as the chief executive "sees no purpose to be gained" by such a meeting.

Kennedy told a news conference in Indianapolis the president's decision was "a victory for the American people," but renewed his demand that the president meet him face to face "anyplace, anytime in this country."

The Massachusetts senator said that "I can understand why he might not want to debate, because I think he will find it difficult to defend 18 per cent inflation and 18 per cent interest rates."

Reagan, in Dallas, scorned the announcement, saying that Carter now appears to be claiming that "the burdens have been lifted off his back, presumably about the hostages which had been his reason for staying in there."

"He had said he would stay and not do any politicking until they were safely home.

"If he feels freed," Reagan said, "I wonder if he feels the hostages now somehow are freed."

Carter told his White House audience that he will keep the plight of the hostages "vividly in our minds and hearts." But he went on to say that "a lot of the responsibilities that have been on my shoulders in the past few months have now been alleviated to some degree."

Carter's decision to campaign came after several defeats by Kennedy, including the Michigan caucuses last Saturday, the Pennsylvania primary on April 22 and the New York and Connecticut primaries a month ago. Nonetheless, the president still holds a commanding lead in convention delegates, 1,109.3 to 639.1, with 1,666 needed to be nominated.

A presidential aide who requested anonymity said Carter's schedule probably won't involve any travel until the end of next week. Until now, his only forays since the hostage-taking have been to nearby Camp David and a trip Monday to a military hospital in San Antonio to visit the commandos who were injured in the aborted rescue attempt in Iran.

Snippy MD off to court

RICHLAND, Wash. (AP) — Dr. Robert Luckey was charged Wednesday with third-degree malicious mischief, a misdemeanor, following an incident during a speech Monday night by Gov. Dixy Lee Ray.

Luckey, a Richland plastic surgeon, is charged with cutting wires to lights being used by two television cameramen who were filming Gov. Ray as she addressed the Richland Chamber of Commerce.

PS
THE PLASTIC SHOP
Has Moved To
2215 Government St.
386-1477
"YOUR SPECIALTY STORE FOR PLASTIC SUPPLIES"

GULF DEALERS'
SUPER SAVER
TIRE SALE
ENDS MAY 31
$5 OFF ANY GULF TIRE.
FREE INSTALLATION
Now's the time to save on all four great Gulf tire lines.
Choose from Steel Belted Radial, Super Traction Radial, Deluxe Crown Belted, Crown 78 – available in a wide range of sizes and prices starting as low as $20.95 or less! Don't delay. Visit your participating Gulf dealer today.
CHARGEX VISA master charge
For extra convenience, use your Gulf Travel Card, and at most stations use Visa or Master Charge.
Gulf
Gulf and Design is a registered trademark of Gulf Oil Corporation Gulf Canada Limited registered user

Engineering school here? Chamber drive put in gear

By AL FORREST

Greater Victoria Chamber of Commerce today launched a campaign to obtain a major engineering school at the University of Victoria.

"The economic impact on the region would be enormous," chamber president Cedric Steele said.

"This new engineering school will go either to us (UVic) or Simon Fraser University. We feel this is the sort of industry that should come to Victoria."

He said impact studies indicate about 1,000 jobs would be created in the community if Victoria obtains the school.

He said the provincial government has agreed it is needed — University of B.C. has the only one — and the only question is the location.

In 1960 the province graduated 193 engineers at UBC and 17 years later the annual total was 192. B.C. is graduating only four per cent of Canadian engineers but employs 11 per cent of them, meaning more than half have to be imported.

Steele today met with executive members of the Associated Chambers of Commerce of Vancouver Island to enlist their support.

If successful, Victoria will try to get provincial chamber support at the B.C. Chamber of Commerce convention in Kelowna in June.

He made the comments in an interview in reviewing the first four months of his term as president.

In January he had publicly listed his top 10 priorities for this year.

The scorecard so far:

— Revitalization of the economic development commission.

Achieved. The chamber has signed an agreement in principle with the Capital Region District to run the EDC for one year and chamber manager Brian Small will act as economic development commissioner.

— The tank farms.

Close to being solved. Oil tanks may be buried on the Songhees site, making way for additional development.

— Airport expansion.

Going ahead. The regional ministry of transport has placed the project in the high priority category.

— A Seattle transportation link.

Achieved. The chamber helped establish a jetfoil service, starting May 16.

— New bus terminal.

No progress. Steele said action must begin soon because CP Rail wants the land where the present terminal is located.

— Seaplane expansion in the Inner Harbor.

No action. He said Ottawa is steadfastly against additional seaplane traffic in the harbor.

— Additional tourist promotion.

Achieved. There will be a one per cent addition to the business tax for 1981 with the funds earmarked for tourism promotion.

— Merger of competing festival societies.

Close. The chamber is waiting until after the May Day parade before initiating action.

— Production of educational films for distribution in schools.

Achieved.

— Formation of a committee of past mayors of Victoria to assist with regional planning.

Achieved. Two meetings have been held and four more are planned.

The chamber will organize three provincial seminars in Victoria during the next two months. There will be one on energy May 9, on transportation at the end of May, and on inflation and interest rates in June.

Steele said the economy of the Victoria area remains secure, although there is a danger in relying too much on the tourist industry.

"If the dollar rate changes or there is a gasoline shortage we could find ourselves with fewer tourists than we expect."

New projects in mind for later this year involve the housing shortage and the lack of adequate medical care in this region, he said.

Both are related to Victoria's retirement industry.

Victoria is the only municipality that has shown itself ready to accept new apartments to house these people so future apartments may have to be centred in the downtown core.

Esquimalt, he said, has put a virtual freeze on expansion of multi-family developments. Land is too expensive in Oak Bay and the western communities can not afford the high servicing costs associated with apartments.

Recently Saanich has not indicated it is eager for additional apartments.

Victoria may be asked to allow construction of special apartments for senior citizens, consisting of bachelor-type accommodation half the size of usual apartment units. While the sleeping area would the small there would be a large common area where residents could make friends.

He said the Victoria region must expect about 123,000 newcomers in the next 20 years. Many of these people will be retired.

Medical facilities are becoming overcrowded and waiting lists are growing at local hospitals, he said.

"This is an intolerable situation."

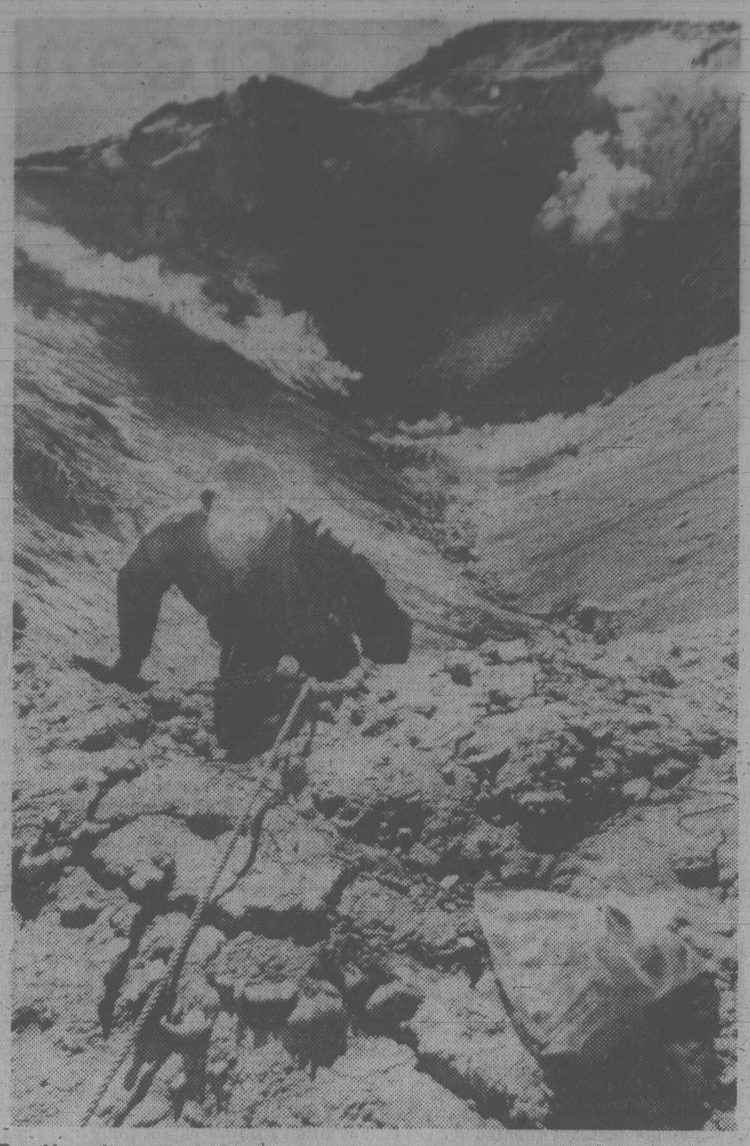

Portland geologist Leonard Palmer collects ash samples

Dixy Lee cordons volcano

VANCOUVER, Wash. (AP) — Gov. Dixy Lee Ray signed an order Wednesday creating red and blue hazard zones around Mount St. Helens that restrict access within 16 kilometres of the volcano.

The order was prompted by fears that subterranean trembling could foreshadow a huge earth and snow slide or large volcanic eruption.

The emergency order prohibits all but scientists and police from entering the red zone, which extends eight kilometres from the mountain. Private property owners are banned.

The sparsely-populated area includes Spirit Lake and Mount Margaret and about 100 summer homes.

The blue zone extends eight kilometres out from the red zone and encompasses most of Sprit Lake highway (State Route 504) to a point 24 kilometres east of Interstate 5. Commercial logging will be allowed only in the daytime and property owners can enter only by special permit.

Harry Truman, 84, the only permanent resident at Spirit Lake, is apparently exempted from Ray's order.

time for mom
SUNDAY, MAY 11th

Mom. She always has time for you.
Give her a gift of time.
Maytag convenience appliances.

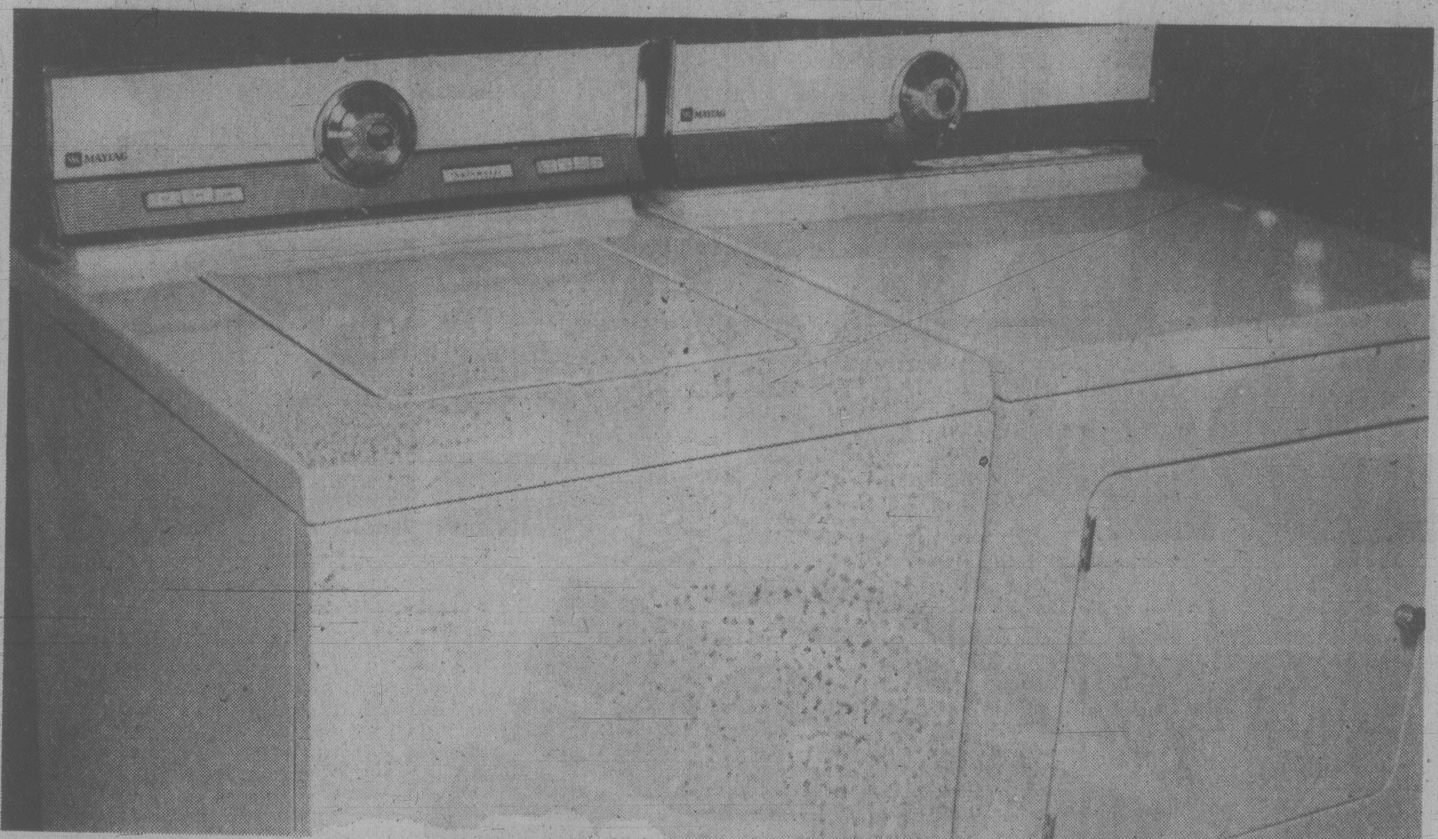

Fabric-matic washer
She'll love the convenience of this large capacity washer with 4 water level settings for laundry loads. Saves energy too — regular, permanent press and delicate cycles all have cold rinse.
619.99

Automatic dryer has four cycles and automatic dry control. With end-of-cycle conditioning period.
459.99
Both, in almond or white. (Color 10.00 extra each unit.) Buy the pair and save an additional **20.00.**

Automatic 2-speed washer
2 agitation speeds mean Mom can wash most fabrics in this Maytag. 3-level positive-fill water control. With 3 wash cycles and handy bleach dispenser. Includes cold rinse with any cycle.
619.99

Matching dryer has three cycles and three temperature selections. With easy to clean lint filter.
459.99
Both, in white or almond. (Color 10.00 extra per unit.) Buy the pair and save an additional **20.00.**

Jetclean built-in dishwasher
Time-saving dishwasher saves energy, too, with no-heat drying and water-saver wash system. With 3 wash cycles and comfort touch cool-down. In white, harvest wheat or almond.
629.99

Jetclean portable dishwasher
Converts to a built-in easily — so it fits right in with re-decorating schemes. With 3 cycles. Handy wood cutting-board top. In white or almond. (Color 10.00 extra.)
659.99

Major Appliances, Main Floor, Home Furnishings Bldg.

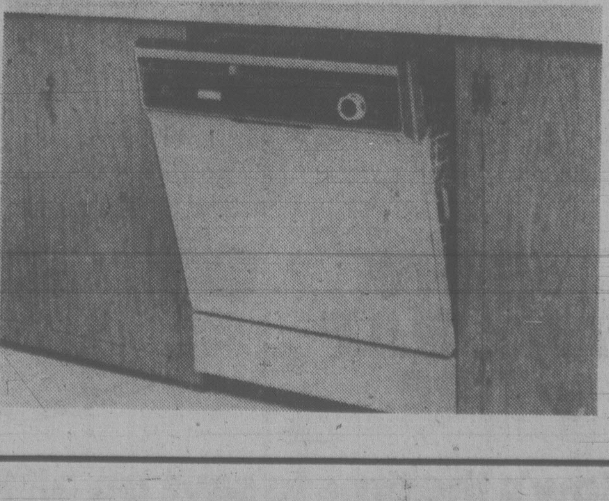

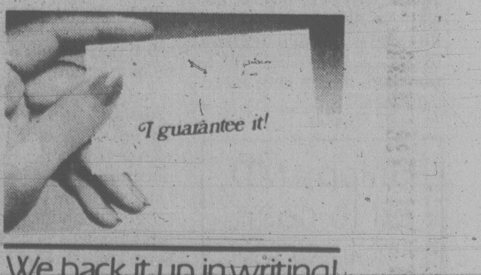

We back it up in writing!

EATON'S

Eaton's consumer tips
What you should know about appliances

How to get the best from your washer
Use your machine's cycle and water level selectors. Remember that your machine is automatic . . . not human. It can't tell the difference between one hockey sweater and a load full of lingerie. Take a moment to set the controls on your machine to best achieve the desired degree of cleanliness.

What type of dishwasher should you buy?
Portable or built-in. Both machines have similar convenience features. The big difference is on the outside. Portable dishwashers are slightly higher in price due to their being in an enclosed cabinet. Some have wood cutting-board tops which increases their attractiveness and usefulness.

Tonight: A few clouds
Friday: Afternoon sun

Victoria Times

Classified 386-2121
News 382-3131

96th YEAR, No. 272 ★ ★ ★ VICTORIA, BRITISH COLUMBIA, THURSDAY, MAY 1, 1980 25 CENTS DAILY; 30 CENTS SATURDAY

500 flee burning hospital

Hospital officials carry a patient to safety as fire spreads through hospital in Hamilton, Ont.

Surgery interrupted to rescue the patient

HAMILTON (CP) — Five hundred patients — including one undergoing surgery — were evacuated from St. Joseph's Hospital today as an electrical fire filled the building with dense smoke.

Patients were carried and wheeled out of the building and taken by bus or ambulance to other St. Joseph's buildings or other Hamilton hospitals before officials reported the fire had been extinguished shortly after noon, about three hours after the first alarm was sounded.

Hamilton Wentworth Police Chief Gordon Torrance called for a stretcher to go to the operating room where an operation was under way. The patient had to be evacuated immediately.

A hospital spokesman said the fire apparently broke out in the basement and spread within seconds throughout the entire electrical system.

Fire department personnel called for oxygen bottles to the hospital annex area for patients who had already been evacuated.

Traffic was jammed in the downtown area surrounding the hospital and buses were lined up 10 in a row as patients were carried out the doors and taken to the parking lot.

Ambulances were called from many areas including St. Catharines and Metropolitan Toronto.

Patients outside the hospital sat on the curb, some of them still with intravenous apparatus hooked to them, as they waited to be moved.

Hospital staff rushed around the parking lot covering patients with blankets, sheets, coats and any material they could find.

One patient, Edith Follwell was sitting in her wheelchair on the lot watching.

"I just came in for treatment and was getting ready to go home," she said. "We were here when the bells went off and now we are stuck here."

The evacuation was slowed at one point because a police cruiser had been parked in front of one of the ramps, blocking the movement of ambulances into and out of the parking lot.

Iran set to martyr London hostages

Times News Services

President Abolhassan Bani-Sadr says Iran is "ready to accept the martyrdom of our brothers" at the Iranian embassy in London — rather than accept the demands of the three gunmen who seized the embassy and some 20 hostages.

"We will not submit to blackmail," Bani-Sadr said in a speech carried on the official Radio Tehran.

The gunmen — demanding the release of 91 Arab Iranians being held in Iranian jails and autonomy for their province, Iran's resource-rich province of Khuzestan — freed one of their British hostages today and let two death deadlines pass for their dozen or more Iranian captives. They gave no indication of the next step in their showdown with the Iranian government.

As British authorities sought to resolve the day-old standoff peacefully, several hundred pro-Khomeini Iranian demonstrators clashed with police in nearby Hyde Park.

The skirmish, just a block from the embassy, broke out after rumors spread among the demonstrators that the British embassy in Tehran had been seized by Iranians.

The demonstrators broke out into cheers and applause at this report — later refuted — and more barricades and police reinforcements were moved in to confine the crowd. Scuffling broke out, and at least one policeman and one demonstrator were injured.

(The British embassy in Tehran has received a number of threats but the Iranian foreign ministry has warned Iranians against any attempt to occupy the embassy.)

The three Arab-Iranians had threatened to blow up the embassy, themselves and the Iranian hostages unless Iran freed 91 Arabs imprisoned in Khuzestan, Iran's oil province on the Iraqi border, by noon today London time.

The gunmen promised not to harm non-Iranian hostages. At least three non-Iranians were reported among the 19 persons still held.

Before the first deadline passed, Iranian Foreign Minister Sadegh Ghotbzadeh told the gunmen by telephone that Iran would not meet their demands and that if embassy hostages were harmed an equal number among the 91 Arabs would be killed, the official Iranian news agency Pars reported.

The noon deadline passed without incident, and 45 minutes later the gunmen issued another ultimatum

See IRAN page 2

Chain saw prankster real cut-up

QUESNEL (CP) — Everybody's heard about horror movies that have people on the edge of their seats.

A prankster with what a movie theatre spokesman said was perfect timing took that one step beyond here during a showing of the *Texas Chain Saw Massacre.*

The prankster literally lifted the two front rows of the audiences off their seats in near panic.

The theatre was deathly quiet as goggle-eyed patrons prepared to watch one of the movie's climactic scenes — one where a chain saw is used to cut up bodies.

Suddenly the prankster raced across the front aisle revving a chain saw.

The front row patrons panicked and in the confusion, the culprit and his chainsaw slipped away.

"The movie just seemed to come alive," said one person who said he thought one of the characters had jumped out of the screen.

A woman in the audience said she now knows what a log feels like when it is about to be sawed in half.

Dennis Pellerin, theatre projectionist, said an accomplice apparently opened an exit door and permitted the prankster to sneak into the theatre.

He said no one was injured and everyone must have enjoyed the buzz because they all applauded when they settled down.

"The guy must have seen the show when it was here before because he came in just at the right time — just as everyone in the film was getting sawed up," said Pellerin.

He said it happened quickly and people did not have a chance to realize it was just a joke.

"The first two rows jumped the heck out of their seats," said Pellerin.

Matters got worse when RCMP thought Pellerin was playing a joke on them.

"They didn't believe me," he said. "After talking to me they went downstairs and asked an usherette if I was serious.

"She was so scared she was dancing all over the place."

A similar incident happened recently in Ontario, but the joker was caught and given a jail sentence.

60 dead in Afghan protest

NEW DELHI (AP) — Soviet and Afghan troops killed about 60 students and injured more than 100 during five days of anti-Soviet protests in the Afghan capital of Kabul, a report reaching India today said.

Between 300 and 400 persons were arrested during the violent protests that continued through Wednesday, said the report's source, who has proved accurate in the past.

Most Western journalists have been barred from Afghanistan and the report could not be confirmed independently.

The disturbances were described as the worst since February when an estimated 300 Afghans were killed and more than 1,000 arrested during week-long street demonstrations against the presence of an estimated 80,000 Soviet troops in Afghanistan.

The report said Soviet troops were called in after Afghan forces refused to shoot rock-throwing students.

Bank rate falls 0.27%

OTTAWA (CP) — The bank rate fell to 15.40 per cent from 15.67 per cent, the Bank of Canada announced today.

The drop for the third week in a row in the trend-setting rate will likely be followed shortly by a reduction in loan rates by banks and other lenders.

Liberal 'betrayal' on gas tax hike

OTTAWA (CP) — Opposition parties bitterly denounced Prime Minister Trudeau's refusal Wednesday to rule out steep increases in the gasoline excise tax after this year.

"There was clearly an attempt to mislead Canadians during the election campaign," Opposition leader Joe Clark said in an interview.

There are major price increases for petroleum products on the horizon despite Liberal party posturing during the election campaign, he said.

Ed Broadbent, leader of the New Democratic Party, said his only surprise was at the rapidity with which the Liberals reversed their position.

"It's a categorical betrayal of the Canadian people," he said.

Motorists could face gasoline price increases of about 2.75 cents per litre (12.5 cents a gallon) by the end of the year, depending "on the price we negotiate with the producing provinces," Trudeau told the Commons.

But he reiterated the government's promise to keep oil price increases this year below $4 a barrel, an increase of no more than 3.5 cents per litre (16 cents a gallon).

The price of gasoline has already gone up by about 0.75 cents per litre (3.5 cents a gallon) this year, suggesting that increases for the remainder of 1980 will be no more than 2.75 cents per litre (12.5 cents a gallon).

In refusing to rule out higher gasoline taxes over the next three years, opposition leaders charged, the Liberals had abandoned an important election promise — not to increase the excise tax as the Progressive Conservative government had proposed in the ill-fated budget which led to its defeat in December.

Trudeau made his promises on this year's price when he was peppered with questions from opposition MPs over statements Tuesday by Energy Minister Marc Lalonde on prospects for new oil and gasoline taxes under a new energy pricing policy.

But the prime minister would not guarantee that the gasoline excise tax — now 1.5 cents per litre (seven cents a gallon) — would not be raised substantially after this year. He said his party promised only not to implement the Conservatives' proposal for a four-cent-a-litre (18-cent-a-gallon) increase in the excise tax this year.

Lalonde said in an interview Tuesday the Liberals "had never said there would never be an increase

See GAS page 2

Dewey's World

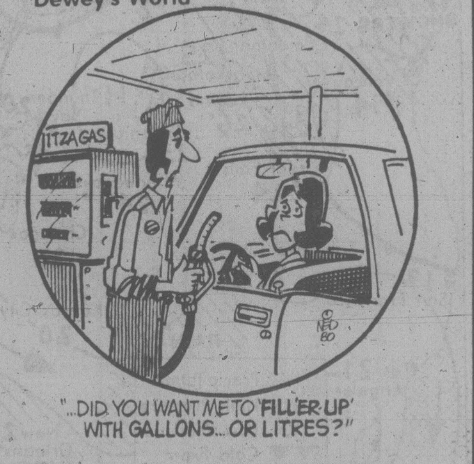

"...DID YOU WANT ME TO 'FILL'ER UP' WITH GALLONS... OR LITRES?"

ON THE INSIDE

U.S. agents blamed

A revolutionary guard at the U.S. embassy in Tehran was wounded Wednesday night in an attack by "U.S. agents", militants claim. Page 2.

Stop right there, says HALT

You're fed up with high taxes and the proposed B.C. Place in Vancouver is the last straw? HALT wants to hear from you. Page 11.

Pickup report doubted

The registrar of the B.C. College of Physicians and Surgeons said Wednesday he has doubts about a federal report which alleges Alert Bay physician Dr. Jack Pickup was drunk when on duty. Page 19.

The Chrysler crisis

When an industrial giant as huge and powerful as The Chrysler Corporation can stumble, it spawns new doubts about the basic health of many industries. Page 36.

Burial law to change

Vertical burial of bodies and stacking of the dead in common graves on a multiple-tier basis would be permitted under draft legislation prepared by the provincial government. Page 37.

Cuba exports criminals?

Bums, drunks, nuts, prostitutes and human garbage are among the Cubans leaving their country by boat. The U.S. fears Castro is emptying his jails. Page 51.

INDEX

Births	39	Entertainment	24, 25
Capital Scene	18	Finance	6, 7
Classified	39-49	Gardening	50
Comics	38	Lifestyle	27-31
Deaths	49	Sports	12-15

Western winners on page 13

$20,000 'modest' living

WASHINGTON (AP) — The average family of four in the U.S. needs more than $20,000 a year just to maintain a moderate standard of living, the bureau of labor statistics says.

The labor department agency said Wednesday that a family comprised of a husband, non-working wife and two children needs $20,517 for an intermediate standard of living, based on last fall's prices. Officials conceded the figure would be higher by current cost levels.

The same size family maintaining a lower standard of living needs $12,585 a year, the report said. It takes $30,317 for what the government calls living at higher levels.

The new figures compare with $18,622 needed for families on an average plane in the fall of 1978, $11,546 for a low budget family and $27,420 for those maintaining a higher standard.

No harm in sale of Laetrile: doctor

VANCOUVER (CP) — Permitting B.C. doctors to prescribe the controversial drug Laetrile would do no harm, and might even deglamorize it enough to get rid of it, the director of the Cancer Control Agency of B.C. said Wednesday.

Dr. David Boyes was responding to a suggestion by Health Minister Rafe Mair that the sale of Laetrile should be allowed on a prescription basis.

Mair's comments followed a pre-trial ruling in which Vancouver county court Judge D. T. Wetmore dismissed some charges involving sale of the anti-cancer drug because the prosecution was handled by federal, instead of provincial, authorities. The judge also dismissed one charge regarding its sale because he ruled Ottawa did not have the power to make that particular law.

However, federal prosecutors say they will likely take the rulings to the B.C. Supreme Court.

Mair said that if Laetrile is a provincial responsibility "then we should let the medical profession be the judge of whether or not this is a drug they should prescribe to their patients."

Boyes said he thinks the minister's position is reasonable.

However, he said he doubts if any doctors would prescribe Laetrile even if they could, because there is no medical evidence that it controls cancer. The cancer control agency does not recommend its use, he said.

One problem doctors would face in prescribing the drug is that, as it is now available, there are no controls on its quality, Boyes said.

Dr. Mel Petreman, president of the B.C. Medical Association, said that if Laetrile is going to be made available, it should be on a prescription basis only.

However, he said he would be concerned if it was made available in B.C. without being properly tested and approved by federal food and drug officials. The province does not have facilities to make proper tests for quality standards, he added.

Dr. John Hutchison, registrar of the B.C. College of Physicians and Surgeons, said the college takes the position that no evidence has ever been produced to indicate Laetrile will control cancer.

He said, however, its policy is that if a patient who has unsuccessfully tried every other available cancer control method obtains Laetrile and wants his doctor to administer it, the doctor can do so provided he makes it clear he doesn't believe in it and that he can't be held responsible for its side effects.

The medical profession and Laetrile proponents have been at odds over the drug, made from ground-up apricot pits, for more than 25 years.

Laetrile now is legal in a number of American states and available to any Canadian who wants to import it for personal use.

Tehran embassy attack laid to 'U.S. agents'

TEHRAN (CP) — Militants occupying the U.S. Embassy in Tehran said a revolutionary guard was wounded overnight Wednesday night in an attack on the embassy by "U.S. agents."

One broadcast said pro-American elements carried out an "armed attack" on the embassy, but the nature of the attack was not disclosed. In the last two weeks, the militants have reported several incidents of gunmen in cars shooting at the embassy.

Meanwhile, the official Pars news agency reported counter-revolutionary elements placed several bombs in parts of Tehran today during International Labor Day observances. It said the three bombs were found under a bridge near the Soviet and British embassies, but they were quickly defused.

Also in Tehran, about 400 people armed with knives and iron bars attacked book stores belonging to independent and left-wing political groups, burning and scattering books on the street and breaking windows.

The crowd chanted slogans supporting revolutionary leader Ayatollah Ruhollah Khomeini, who blamed a number of bombings in Tehran on Monday on U.S. agents.

About 40,000 Iranians gathered outside the embassy for a May Day rally. The Islamic Council of Workers said in a statement that it condemned the recent U.S. commando effort to rescue the hostages and urged workers everywhere, especially in the United States, to resist what it called the "crazy acts" of President Carter.

The official Radio Tehran said more of the American hostages had been transferred out of Tehran, this time to southern Iran, as part of the militants' continuing effort to foil another U.S. rescue attempt.

Tehran Radio said some of the 53 hostages, who began their 180th day in captivity today, were transferred to Shiraz, 650 kilometres south of Tehran, while others were moved to Jahrom, 160 km southeast of Shiraz.

Other hostages were reported transferred earlier this week to Tabriz, 530 km northwest of Tehran, Qom, 160 km south of Tehran, Isfahan, 335 km south of Tehran, Yazd, 255 km southeast of Isfahan, and Nasjafabad, 80 km west of Isfahan.

A British member of Parliament said the hostages should be freed in return for ending the siege of the Iranian Embassy in London, which began Wednesday when Iranian-Arab gunmen took over the mission in the British capital.

The gunmen said they will kill their hostages unless Iran frees 91 Arab prisoners held in southern Khuzestan province, but Foreign Minister Sadegh Ghotbzadeh said the 91 will be executed if the Iranian hostages are harmed.

Carter's European allies have pledged to end exports to Iran May 17 unless there is "decisive progress" toward freeing the hostages and reduced their diplomatic staffs in Tehran in the interim. Japan sided with the Common Market governments today by ordering home three of its 16 diplomats in Tehran.

Gas tax hike possible: PM

Continued from page 1

in the excise tax. I'm not saying we're going to do it but we have not ruled it out either."

Trudeau calculated that gasoline prices would have jumped by about seven cents a litre (32 cents a gallon) under the defeated Conservative budget — four cents a litre (18 cents a gallon) from the excise tax and three cents a litre (14 cents a gallon) from oil price increases.

His government has insisted that this formula actually would have meant higher oil price hikes than the Tories promised $4 a barrel this year and $4.50 over each of the next three years.

Lalonde said Tuesday he "hopes and expects" the new Liberal package will hold oil prices below those levels through 1984.

At issue is the government's effort to reduce the soaring federal subsidy paid to make up the $20 difference between the price of domestic and imported oils. Cost of the subsidy is estimated at $3.1 billion for the fiscal year ending next March 31.

Lalonde and his provincial counterparts will discuss Friday Ottawa's proposals for a new agreement.

Meanwhile, the president of the Montreal-based C.D. Howe Institute said Wednesday in Calgary the federal government's cheap-energy policy "simply makes no sense."

"Holding the price of imported oil at artificially-low prices, far below the real cost, leads to serious economic consequences," Carl Beigie told the Calgary Chamber of Commerce.

Beigie said the subsidies are causing a sharp rise in the national debt, increasing Canada's dependence on massive inflows of foreign money and rapidly depleating the country's reserves of oil and natural gas.

And foreign airlines are reaping the benefit of this cheap energy policy by taking on more fuel than needed in Canada, according to the CBC-Television program Fifth Estate.

The program reported Wednesday foreign airlines will reap a windfall of $400 million in fuel savings this year from the Canadian subsidies.

Iran prepared to let U.K. hostages die

Continued from page 1

demanding that Iran acknowledge by 2 p.m. London time that it had begun negotiating with the British government.

A British foreign office spokesman told reporters after the second deadline was set: "We are in close touch with the Iranian authorities about the handling of the situation in London."

By 2 p.m. there was no new public word from Iran and there was no indication the death threats by the embassy gunmen had been carried out.

Scotland Yard Commissioner Sir David McNee said he had told the gunmen "that it is not within our power to meet all their demands" and added: "I have appealed to them to remain calm. Hostile action might cause more suffering inside Iran."

His deputy, John Dellow, indicated the gunmen were setting new deadlines for action but were "flexible" about them. "Neogiations have been continuing," he said. "Times have been suggested but they are flexible."

Earlier today, the gunmen freed one non-Iranian, Chris Cramer, 32, a British Broadcasting Corp. producer who was applying for a visa when the embassy was taken over.

Police said he was freed because of a stomach ailment, which the British Broadcasting Corporation said he contracted on a recent foreign assignment. Hunched over as though in pain, he was taken off to a hospital.

In addition to Cramer, the non-Iranian captives in the embassy included at least two other Britons and a Lebanese . But the gunmen telephoned out a statement that the "British hostages, as well as all other non-Iranian hostages, would not be harmed."

This raised the possibility that more than four non-Iranians were in the embassy just before noon when the three Arabs slipped in a back door and took over the mansion on a fashionable residential street a block from Hyde Park.

Spring fair Saturday

The Victoria Boys' and Girls' Club will hold a spring fair Saturday from noon to 4 p.m. at Yates and Fernwood.

The fair will feature craft sales, games, swap and shop sales, a dunk tank, and hot dogs.

the weather

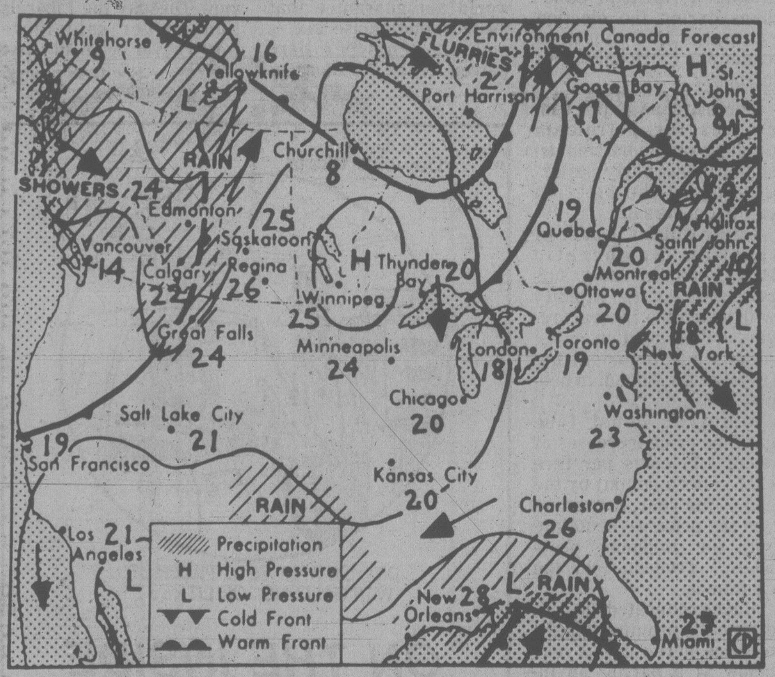

Map valid until midday Friday

A ridge of high pressure across southern B.C. will produce mainly sunny skies over all but northern portions of the province today. A frontal system off the coast will give rain to the north coast and increasing cloud to the northern interior today. The system will move southward along the coast and weaken tonight. Some cloud and showers associated with the front along the south coast Friday morning will clear as a ridge builds during the day.

ENVIRONMENT CANADA WEATHER OFFICE 10 A.M. FORECASTS

Valid Until Midnight Thursday

Greater Victoria: Mostly sunny. Highs near 18. Lows tonight 5 to 7. Friday cloudy with a few showers becoming mostly sunny in the afternoon. Highs near 16.

Lower Mainland, East Vancouver Island: Mostly sunny. Highs 17 to 20. Lows tonight 5 to 7. Friday cloudy with a few showers becoming mostly sunny in the afternoon. Highs 15 to 18.

North and West Vancouver Island: Mostly cloudy. Showers tonight. Highs 12 to 15. Lows tonight 4 to 6. Friday cloudy with a few showers clearing in the afternoon. Highs 12 to 15.

TEMPERATURE

Yesterday	Max.	Min.	Prcp.
Victoria	15	6	—
Normal	13	6	—
One Year Ago			
Victoria	13	7	—
Across Canada			
Prince Rupert	11	9	14.2
Prince George	20	3	—
Port Hardy	17	5	0.2
Terrace	11	7	4.6
Comox	20	6	—
Vancouver	16	8	—
Kamloops	24	5	—
Cranbrook	21	6	—
Williams Lake	19	4	—
Fort Nelson	20	3	—
Peace River	20	3	—
Edmonton	20	3	—
Jasper	21	2	—
Calgary	17	2	—
Lethbridge	17	2	—
Medicine Hat	22	7	—
N. Battleford	21	3	—
Saskatoon	26	5	—
Swift Current	26	8	—
Prince Albert	26	1	—
Moose Jaw	28	7	—
Brandon	27	4	—
Winnipeg	28	8	—
The Pas	28	8	—
Kenora	26	11	—
Thunder Bay	24	3	—
Toronto	13	8	—
Ottawa	15	8	—
Montreal	13	9	—
Quebec	13	5	1.8
Charlottetown	16	4	5.7
Whitehorse	10	0	—
Yellowknife	15	4	—
Inuvik	—7	—11	0.2
United States			
Seattle	18	8	—
Spokane	19	9	0.3
Portland	22	8	—
San Francisco	23	10	—
Los Angeles	16	14	—
Las Vegas	19	14	3.0
Phoenix	18	14	4.3
New York	14	10	0.8
Miami	27	19	—

World Temperatures

Amsterdam 15, 10; Athens 22, 14; Bahrain 35, 24; Bangkok 36, 32; Beirut 19, 15; Belgrade 19, 12; Berlin 17, 6; Bogota 20, 7; Brussels 16, 5; Buenos Aires 24, 18; Cairo 27, 14; Caracas 32, 20; Chicago 16, 8; Copenhagen 13, 7; Curitiba 25, 13; Denpasar 31, 24; Dublin 11, 7; Frankfurt 19, 9; Geneva 15, 5; Hong Kong 23, 22; Honolulu 28, 21; Jakarta 33, 24; Jerusalem 19, 9; Johannesburg 22, 6; Kiev 22, 16; Kuala Lumpur 33, 24; Lima 23, 18; Lisbon 21, 9; London 17, 6; Los Angeles 17, 13; Madrid 18, 8; Manila 36, 23; Mexico City 27, 14; Miami 29, 18; Montreal 18, 10; Moscow 23, 11; New Delhi 41, 27; New York 14, 9; Nicosia 25, 9; Oslo 17, 8; Paris 16, 7; Perth 28, 14; Rio de Janeiro 30, 18; Rome 13, 9; San Juan 33, 25; Sao Paulo 25, 16; Seoul 21, 8; Singapore 31, 24; Stockholm 13, 5; Sydney 21, 12; Taipei 26, 18; Tel Aviv 22, 14; Tokyo 21, 10; Toronto 13, 9; Vancouver 16, 39; Vienna 14, 4.

CITY'S WEATHER RECORD

Sunshine Apr.	211.9 hrs.
Last Apr.	220.9 hrs.
Normal (30 yrs.)	198.3 hrs.
Sunshine, 1980	479.6 hrs.
Last year	617.2 hrs.
Normal (30 yrs.)	523.2 hrs.
Precip. Apr.	19.2
Last Apr.	16.5 mm
Normal (30 yrs.)	35.7 mm
Precip., 1980	194.3 mm
Last year	141.5 mm
Normal (30 yrs.)	268.3 mm

Sunrise, Sunset Friday
(Pacific Daylight Time)
Sunrise 05:52 Set 20:30

Moonrise, Moonset Tonight
(Pacific Standard Time)
Moonrise 21:59 Set 7:40

TIDES AT VICTORIA
(Tides listed are Pacific Standard Time)

	Time H M	Ht Ft.	Time H M	Ht Ft.	Time H M	Ht Ft.	Time H M	Ht Ft.
1	0230	8.2	0955	2.1	1840	7.1	2115	6.7
2	0250	8.2	1015	1.8	1955	7.4	2200	7.0
3	0245	8.2	1105	1.6	2100	7.6	2300	7.4
4	0220	8.2	1150	1.6	2150	7.9	2350	7.6

TIDES AT SOOKE

	Time H M	Ht Ft.	Time H M	Ht Ft.	Time H M	Ht Ft.	Time H M	Ht Ft.
1	0120	8.7	0915	2.3	1535	7.0	1940	6.1
2	0135	8.7	0950	2.1	1625	7.0	1955	6.4
3	0205	8.8	1040	2.0	1720	7.0	2015	6.6
4	0220	8.7	1115	2.1	1825	7.0	2015	6.9

TIDES AT FULFORD HARBOUR

	Time H M	Ht Ft.	Time H M	Ht Ft.	Time H M	Ht Ft.	Time H M	Ht Ft.
1	0425	9.5	1120	2.4	1915	9.8		
2	0000	7.6	0450	9.4	1155	2.1	1950	10.0
3	0055	7.9	0505	9.2	1240	1.9	2035	10.2
4	0150	8.2	0545	9.0	1315	1.9	2125	10.4

UNIQUE IMPORTS PRESENTS
PERSIAN RUG SALE
Incredible Savings on "Collection of Kings": Antique, New Semi-Antique
"INTRODUCTORY OFFER" PRICES THAT MAY NEVER BE REPEATED
Today many people have too little information about the fabulous Hand-Knotted treasure of Oriental Rugs and its future RARE availability due to the industrialization in these countries. At this special occasion we are featuring: Museum Quality rugs such as 100% Natural Silk Gohm, Goat's Down Isfahan, Fine Quality Herati Rug, Pak Tabriz, Kazak, Suph, Bokhara, Hutchlo Rug, Sarouk, Nain, Prayer Rug, Meshad, Caucasian Rug, Runners and many, many more to choose from. Sizes 2'x3' to 12'x18' approx. Offering to you all at low, low prices to make this occasion successful.
2 DAYS ONLY
SALE: SUN., MON., MAY 4th & 5th, 10 A.M. to 10 P.M.
at the RED LION MOTOR INN—Victoria, B.C.

CORRECTION
LOW COST Family of Stores
In our ad which appeared in Wednesday's Times, the item appearing as "FRYERS" for 49¢ lb. should have been "FOWL" at 49¢ lb.

Scotia Covenants Mortgage Corporation Term Notes
- Fixed Terms 3-5 years
- Minimum investment $1,000.
- Unconditionally guaranteed by The Bank of Nova Scotia
- Rates are subject to change
Ask for more details at any branch of The Bank of Nova Scotia.
13½% Annual Interest
Scotiabank
THE BANK OF NOVA SCOTIA

Ames Paints
"FACTORY TO YOU PRICE"
"MADE IN VICTORIA"
10-Day Sale
OLYMPIC STAINS Distributor Large Stock 66 Colours
Professional Painter's 75 mm Brush Reg. 8.65 Sale Price 6.50
Interior LATEX FLAT WHITE Sale Price Gal. 9.20
Quart 2.95
SUNDECK COATING
NEOPRENE gal. 16.95
HYPALON gal. 19.95
5-1
Downtown Store
1821 Douglas
384-9391
Factory Store
402 John St.
386-6185
V. I. Colormart
1645 Hillside
at Shelbourne
595-4243
Open Sundays

IT'S OUR 7th ANNIVERSARY
PRICES EFFECTIVE MAY 1-4
OPEN 7 DAYS A WEEK 9 to 9
Feltham at Shelbourne—477-9541
GRAHAM'S MARKET
Canada Grade A Boneless TOP ROUND RUMP or SIRLOIN TIP ....lb. 2.79
Alberta Grain Fed Boneless PORK LEGS.........lb. 1.77
Canada Grade A Boneless CROSS RIB..........lb. 2.67
Lean GR. BEEF ....lb. 2.07
Canada Grade A Boneless ROUND STEAK ......lb. 2.97
Alberta Grain Fed Boneless Roast LOIN PORK..........lb. 2.37
Canada Grade A Boneless CHUCK STEAK ......lb. 2.47
Boneless LOIN CHOPS ....lb. 2.47
Canada Grade A NEW YORK STEAK ...lb. 5.97
RIB PORK CHOPS .....lb. 1.59
GRAHAM'S EASY CARRY 10-LB. FROZEN UNITS . . .

PORK	BEEF	FATTS CHICKEN
Boneless Chops..... lb. 2.37	Patties .lb. 1.77	Legs.... lb. 1.37
Spare Ribs lb. 1.37	Medium Ground Beef .lb. 1.67	Drums lb. 1.37
Chops ...lb. 1.67	Lean und Beef .... lb. 2.07	Thighs lb. 1.47
Steaks .lb. 1.27	Boneless Rd. Steak. lb. 2.77	Wings lb. 87¢
Pork Sausage..lb. 1.17	Chuck Steaks ... lb. 2.37	
	Liver .....lb. 1.37	Breasts . lb. 1.87

Campfire MARSHMALLOWS... 270 g 67¢
Niagara ORANGE JUICE ....12½ oz. 87¢
Ingersoll CHEESE SPREAD......16 oz. 1.87
Duncan Hines Deluxe II CAKE MIXES .... ea. 97¢
McCain's Frozen PEAS ....2 lbs. 87¢
Catelli MACARONI.......3 lbs. 2.37
McCAIN'S FROZEN PIES
RHUBARB and STRAWBERRY 1.47
APPLE.......................... 1.47
GREEN APPLE 1.47
FETA CHEESE ....lb. 2.39
Schneider's CHEESE SLICES.......16 oz. 2.07
Shake 'n Bake 10-oz. CHICKEN, PORK 1.77
Dole PINEAPPLE CRUSHED SLICED CHUNKS ....19-oz. tin 77¢
CENTRAL AMERICAN BANANAS lb. 23¢
FRESHLY BAKED BARON BUNS lb. 6/67¢
Win a Canadiana Propane Gas Barbecue supplied by Northwest Propane, (Value $289.00). No Purchase Necessary.
ENTER AT OUR MEAT COUNTER BE THIS WEEK'S WINNER
Draw to be made weekly MONDAY at 12 noon, MAY 5

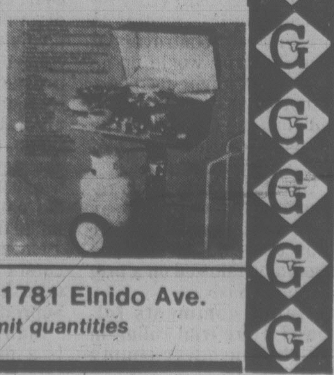

Last weeks winner Mrs. A. Tokay 1781 Elnido Ave.
We reserve the right to limit quantities

civic affairs

by norman gidney

Peter Pollen is getting to be a tiresome bore with his periodic eruptions and fulminations against everything from the convention centre to the B.C. Conservative party.

This new Bill Scott of the Uplands will bend anyone's ear with dire predictions. Because he loves to deflate the pompous and fatuous (not particularly scarce in Victoria) Pollen gets headlines and air time.

But there's nothing behind the rhetoric. He says the waterfront convention centre is an example of blatant conflict of interest. He rails against the use of public money and land to build a project for Victoria businessmen.

He lambastes Conservative ex-leaders Scott Wallace and Vic Stephens for doing a lousy job of rebuilding the provincial party.

It may be valid criticism. But where's Pollen after the dust settles?

Did he show up at the Advisory Planning Commission meeting about the convention centre two weeks ago? Did he come to the city council meeting last week? Will he show up at the information meeting to be staged by the Provincial Capital Commission in May? Or at the city council public hearing after that?

Is he interested in leading a revival of the dead provincial Tories? Sorry, no thanks, says he, though he might be prepared to work as part of a group in such an endeavor.

He's all flash and no substance. Turning around a political party or a project like the convention centre involves more than a few easy quotes and cheap shots. Unless he's willing to do more than that, Pollen ought to shut up.

Someone of his stature — if he wanted to back up what he was saying — could rally a protest movement to actually block the centre, not just nip at the heels of downtown businessmen like the ragtag band of amateurs in the Committee for an Open Harbor is doing.

A man like Pollen has a duty to raise the alarm when he sees power being misused. But once he sets a protest movement going, he can't just jump off and wish good luck to everyone.

★ ★ ★

Disappointment is a mild word for what one Victoria alderman feels today after reading the report by the Urban Transit Authority on a new multi-use bus terminal for the city.

John Cooper, chairman of council's transportation committee, is pretty heated up about the report's recommendation that the new terminal be located just about where the old one is.

He pushed for a location up around city hall, on the vacant block of land at Blanshard and Pandora. That would allow the E & N Railway to connect with the buses. Mayor Bill Tindall, whose regional district subcommittee released the report, made the same recommendation during the election campaign last fall.

If the mayor was a little more astute he might have found some way of giving Cooper a look-in on the subcommittee's work. It can't have been because there wasn't any room for him. Tindall managed to squeeze in the Victoria city manager, the assistant city manager, the administrators of Oak Bay, Esquimalt and Saanich as well as the transit planners and operators.

Cooper is just a rookie alderman but his work with the E & N Steering Committee and his few months as council's traffic committee chairman showed he has some insights into transportation planning — not always from the professional planners' viewpoint.

The professionals in the railway passenger business said the E & N was dead; the steering committee proved them wrong.

You can't pretend that a new bus terminal isn't a traffic problem.

Even the UTA planners who wrote the report suggest there could be some pretty awful traffic tieups with a new terminal located near the existing one.

A reorganization of city bus lines to bring most routes farther south from the crossroads corner of Douglas and Yates down to a new multi-use terminal could revitalize transit and get people out of their cars.

It could also lead to some incredible traffic problems downtown and some politial problems uptown at city hall. No individual is indispensable but to an outsider it seems only common sense to include the one alderman who's supposed to handle traffic matters if you're talking about such a major reorganization of transit.

Ask the Times

Q. Would you please give me the mailing address of Alan Alda? M.C.C.

A. International Creative Management, 8899 Beverly Boulevard, Los Angeles, California, U.S.A., 90048.

Q. A few weeks ago I read an article in the *Times* that said editor-author Norman Cousins was teaching a course on laughter at a California university. Could you please tell me how I could contact him by mail. H.V.M.

A. The address is: 52 West 52nd Street, New York City, New York, U.S.A., 10019.

They're fed up with tax burden and want British Columbians to start doing something about it

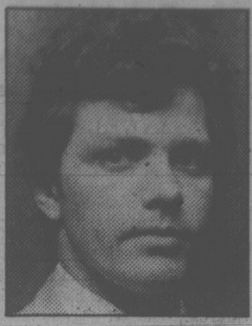

MOLDOVANYI

BUCKLER

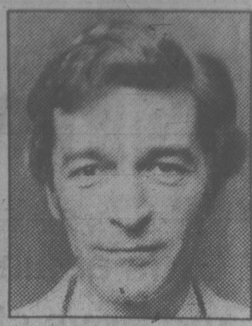

LITTLE

Enough, hold it right there!

HALT takes dead aim at B.C. Place

By DEREK SIDENIUS

The Socred government's multi-million dollar B.C. Place stadium complex proposed for downtown Vancouver will never get off the ground if Human Action to Limit Taxes — HALT — has its way.

The fledgling organization, formed two years ago in Vancouver and now national in scope, has launched a province-wide campaign to oppose government spending on the project.

On Wednesday three of the Vancouver HALT members were in Victoria spreading the message.

Mike Little, national president of the organization, Nick Moldovanyi and Bill Buckler met NDP leader Dave Barrett in the morning, took part in a radio talk show in the afternoon and wound up the day rallying the troops at an evening meeting of the 170-member Victoria HALT chapter at the Imperial Inn.

Their objective is clear: massive public support to cut the ever-spiralling taxload.

In an interview the trio called the stadium a total waste of taxpayers' money.

The complex has been projected to cost from $100 million to $1 billion.

The question is: should the province's taxpayers foot the bill?

They are betting the response will be a resounding 'No.'

HALT has invested $10,000 in the campaign and has printed 5,000 petitions for circulation all over B.C.

Little, a 38-year-old airline pilot who quit his job with Air Canada to devote full-time to HALT, expects to get 100,000 signatures.

Dr. Don Braden, a Victoria dentist and president of the local HALT chapter, expects even more — half a million is his heady goal.

Whatever, HALT is gambling heavily it will get public support.

"If we can stop this one, then we gain credibility and can stop the next silly one that comes along," said Moldovanyi, a 26-year-old trust accountant who also quit his job to work for HALT.

Ultimately the organization aspires to be as great a force in Canada as the Howard Jarvis-inspired Proposition 13 movement in California.

Its long-term goals are to have legal limits set on the amount governments can tax people.

Ideally, Little said, income taxes should be no more than 10 per cent of a person's income; property taxes shouldn't exceed one per cent of the property value; all other taxes should be abolished and governments should be forced to keep balanced budgets.

If those measures were enacted, the total tax cuts would be 60 to 70 per cent, he estimates.

Moldovanyi noted that taxes have been steadily rising since 1950 and now take 50 per cent of every dollar.

"How far we can roll that back depends on the public," he said.

The rationale has hit a responsive chord.

Already HALT has formed eight chapters across the country, in Halifax, Temiscaming, P.Q., Toronto, Saskatoon, Calgary, Edmonton, Vancouver and Victoria.

Its has about 1,500 members.

Membership fees start at $7. But as that doesn't even cover the cost of a monthly newsletter, members are encouraged to dig deeper.

Braden's approach is to tell prospective members the fee is $250, $100, $75 or "how cheap can you get."

Still it's only the committed who join.

The organization hasn't been able to get a tax number (one may wonder why) and thus donations aren't tax deductible.

Alas, the taxman won't cometh . . . across.

Woman threatens constable

Charges are pending against a woman after a Colwood RCMP constable was threatened with a knife while trying to cool out a domestic dispute.

A police spokesman said Constable John Cuddington, 23, talked the woman into holding off as he slowly backed out the door of her house on Atkins Road.

Cuddington had been called to the residence at 11:23 p.m. to settle a dispute involving a 36-year-old man and his 38-year-old wife.

Cuddington got into his car and radioed for help.

Moments later Constable Carl Marynick arrived and the officers went back in and found that the woman had calmed down.

She was arrested, held in city police cells overnight, and will appear in provincial court charged with assault with intent and possession of a weapon dangerous to the public peace.

John McKay photo

CHAT WITH ROYALTY thrilled crowd of cheering Brownies and Girl Guides when Princess Alexandra visited legislature today. Youngsters had practised curtseying while princess was inside signing visitor's book but protocol was forgotten when Alexandra stopped to give youngsters memory to cherish. The girls flocked around and one was heard to wonder: "Why isn't she wearing a crown?" Princess then left for visit to Nanaimo and will return to Victoria later today to attend evening reception.

No-tow bill: $10,000

It will cost Victoria $5,000 to $10,000 a month to replace parking lot towaways with a commissionaire patrol system, council's finance committee was told today.

Administrative assistant Mark Johnston was asked to report on the feasibility of establishing a ticketing system for commercial parking lot violators to replace the existing towaway that costs offenders $16.

There have been many complaints recently about Gordon's Towing which patrols privately-owned lots in the city and council wants to change.

Johnston said council will have to settle several questions before it can determine whether a patrol ticket system would be better.

"What will the cost of a parking lot offence be? If the cost of a ticket does not provide a sufficient deterrent to prevent overparking, the owners of the parking lot will lose revenue to those individuals who wish to abuse the system."

He also said council will have to decide whether all towing will be prohibited in the case of reserved and monthly paid parking spaces.

His estimate of the cost of a new patrol system is based on several assumptions: that tickets issued will equal the average number of towaways (about 600 a month) and that the city would provide parking lot patrols from 8 a.m. to midnight seven days a week with each lot visited at least six times during the 16 hours.

The Canadian Corps of Commissionaires said it would be willing to provide the extra men to staff the patrols and indicated four commissionaires would be required.

Johnston said the feasibility of such a system will depend on the level of service provided together with the cost of the ticket.

Depending on whether two, three or four commissionaires are hired, the cost of a ticket would have to be $9, $12 or $17.

'Brief bump' with Soviets

A Ucluelet fishboat early today received minor damage in a collision with a Soviet merchant ship off the west coast of Vancouver Island.

The collision, which a Canadian armed forces spokesman described as a "brief bump," occurred at 6 a.m. 10 miles south of Amphritite Point.

The 480-foot Alisher Navoi, owned by the USSR Far Eastern Shipping Co. and registered in Vladivostok, bumped the 38-foot Beagle, owned by Dan Kolnes of Ucluelet.

The Beagle suffered minor bow damage, some damage to the wheelhouse and one of her poles was knocked off.

The Alisher Navoi, which had left Vancouver on Wednesday, stopped for a while to give assistance.

The Beagle returned to Ucluelet about 8 a.m.

New terminal proposed near PCL depot on Douglas

A new Victoria bus terminal in the vicinity of the existing Pacific Coach Lines depot is recommended in an Urban Transit Authority report released Wednesday.

The study also outlines a new arrangement of the city and suburban bus routes to break up the existing terminus at Yates and Douglas.

It suggests a system using the length of Douglas Street.

City buses would make stops all the way down Douglas but wouldn't lay over until they got to the new terminal, which would combine PCL and local transit somewhere on the southern edge of downtown Victoria.

No specific sites are mentioned in the report but there are few open pieces of property left.

Until the government commissioned the report, PCL had plans to move to the B.C. government employees parking lot at Blanshard and Humboldt.

But that included a new mechanical and overhaul section, now behind the Crystal Garden.

UTA officials have said any new terminal will probably be for passenger use only.

PCL buses would use the former B.C. Hydro — now Metro Transit Operating Co. — bus garage on Garbally for repair work.

A new terminal for PCL and Metro buses could be on Humboldt. PCL has to meet a moving deadline of mid-1981, when its lease from the Empress Hotel runs out.

The report kills suggestions made by Mayor Bill Tindall — a member of the UTA board — and Ald. John Cooper, chairman of council's transportation committee, for a mid-town terminal in the vicinity of city hall which would tie in with the E & N Railway.

It reviews three suggested locations — on the northern fringe of downtown near the Hudson's Bay department store, in the middle at Johnson and Douglas and on the southern edge near the present terminal — but rejects the first two.

When the city buses switch to a system on Douglas and connect with the new PCL terminal, all of downtown will be covered efficiently by transit routes.

A northern or midtown terminal would mean city bus riders would have to transfer to go farther south, as they do now.

The UTA report notes that there are some disadvantages to a southern terminal as well.

It will create traffic and tourist congestion and slow down buses in the area. A southern location means city buses have to travel farther to reach their terminus, meaning longer route times and higher operating costs.

"It should be noted, however, that the introduction of a major transit terminal may provide sufficient incentive to convince government workers to leave their cars at home, thus alleviating some street traffic congestion.

"Another disadvantage to the southern zone is automobile accessibility as many motorists must cross through downtown twice to pick up friends/relatives arriving at the terminal."

But it says a new terminal at a southern downtown site could be the catalyst for local authorities to give transit top priority on the roads. The report suggests exclusive transit lanes on Douglas as well as against-the-flow tranit-only lanes on the one-way streets running east and west in downtown.

TORONTO STOCK EXCHANGE TRADING

Distributed by CP

Toronto Stock Exchange—May 1

Complete tabulation of Thursday transactions. Quotations in cents unless marked $. z—Odd lot, xd—Ex-dividend, xr—Ex-rights, xw — Ex-warrants. Net change is from previous board-lot closing sale.

Stock	Sales	High	Low	Close	Net Ch'ge
A and B					
A.G.F.M	590	360	355	360	+ 5
Aby Gln w	2000	$7⅛	7	7	+ ¼
Abti Prce	6450	$18½	18¼	18½	+ ¼
Abitbi 10	z60	$50	50	50	
Action Trd	16560	11	10	11	— 1
Adanac M	6200	420	380	415	+35
Agnico E	1800	$10¾	10⅝	10¾	— ⅛
Agra Ind A	800	475	475	475	
Akaitcho	900	160	150	160	— 4
Albany	10550	225	215	225	+10
Alt Energy	67316	$21¼	20⅜	20⅜	+ ⅛
Alta Gas A	12954	$28⅜	28⅛	28¼	
Alta G 9.76	240	$25¼	25¼	25¼	+ ¼
Alta G 6⅜	6565	$39½	38¾	39	
Alta G 6½	15100	$26½	26⅛	26⅜	+ ⅛
Alta Nat	z30	$95½	93	95½	
Alcan	14450	$29⅞	29½	29½	
Algoma St	460	$29⅝	29	29½	+ ¼
Alum 3rd p	1100	$25	25	25	
Am Larder	11000	80	77	77	+ 1
Am Eagle	8300	$5⅞	5⅝	5⅝	— ⅛
Am Leduc	13700	100	96	99	+ 4
Andres W A	300	$10¼	10¼	10¼	— ¼
Ang U Dev	1000	270	270	270	+10
Aquitaine	5900	$55	53½	53½	— 1
Argus	z50	$15¾	15¾	15¾	
Argus B pr	100	$28	28	28	+ 1
Argus C pr	1225	$6¼	6¼	6¼	
Asamera	11150	$23¼	22¾	22¾	+ ⅛
Asbestos	824	$37½	36½	37½	+1¾
Asoc Porc	500	260	260	260	+11
Atco A	1200	$20	20	20	
Atl C Cop	1500	85	85	85	
BC Sugar A	300	$36⅛	36	36	— ⅛
BP Can	7376	$43	42⅛	43	+ ½
Banister C	100	$16¼	16¼	16¼	+ ¼
Bank BC	1540	$31	31	31	
Bank Mtl	40115	$24⅛	23⅝	24	+ ¼
Bank N S	15842	$25¼	24¾	25	+ ¼
Bankeno	2200	$6½	6⅜	6½	
Barex	5300	25	24	24	
Bary Expl	100	195	195	195	+ 4
Basic Res	16150	$11¾	11	11	— ⅝
Bell Canad	50344	$19¼	19	19⅛	+ ⅛
Bell A pr	z20	$56	56	56	
Bell C pr	265	$24½	24	24½	+ ¾
Bell 2.28	500	$28¾	28¾	28¾	+ ¼
Bell 1.80	4000	$19½	19¼	19¼	— ¼
Bell 1.96	400	$23	22¾	23	+ ⅜
Bell 2.05	37762	$22⅝	22⅜	22½	+ ¼
Beth Cop	200	$22½	22	22½	+ ½
Bighart O G	1800	$7⅝	7½	7⅝	+ ⅛
Biltmore I	z40	$5	5	5	
Biltmo A p	z40	475	475	475	
Black Phot	420	$12½	12½	12½	
Bonza O	10323	$10⅝	10¼	10¼	
Bonanza W	400	$5½	5⅜	5⅜	
Border C	200	420	420	420	+10
Bow Valy	25975	$44½	43	43½	+ ½
Bralor Res	2820	$28⅞	28⅝	28⅝	
Bramalea	400	$16¾	16½	16¾	+ ¼
Brascan A	5449	$25⅛	24⅞	24⅞	— ¼
Brscn 8½	300	$24¼	24⅛	24¼	+ ⅛
Brenda M	7500	$28½	28	28	
Bright A	183	$13¼	13¼	13¼	— ¼
Brinco	2365	$8	7⅞	7⅞	
Brinco p	606	$5¼	5¼	5¼	
BCFP	3745	$22¼	22	22¼	+ ¼
BCRIC	18660	$6½	6⅜	6½	
BC Phone	1650	$16½	16⅜	16½	
BCPh 1956	z50	$47¼	47¼	47¼	
BCPh 5.15	z40	$50¾	50¾	50¾	
BCPh 5¾ p	200	$58	58	58	
Broul Reef	3000	110	108	110	— 5
Brunswk	7117	$10⅞	10⅝	10¾	— ⅛
Budd Can	1300	$7½	7⅛	7⅛	— ⅜
C					
CC Yachts	200	330	330	330	—10
CAE	175	$14¾	14¾	14¾	+ ¼
CIL	1140	$25½	25¼	25½	+ ½
CME Res	4100	295	280	280	—15
Cad Frv	2531	$19	18½	18½	+ ⅛
Cad Frv A	945	$8½	8¼	8½	+ ¼
Cal Pow A	1980	$48¼	47⅛	48¼	+1½
Calvert	5900	260	255	255	+ 1
Camflo	12100	$17	16⅝	16⅞	
C Chib A	8925	$10⅞	10	10	— ¾
Camp RL	3975	$36	35	35½	— ½
Can Cem	1100	$12¼	12	12	
CDC	170	$12¼	12¼	12¼	+ ⅛
CDC pr B	120	$130	130	130	
Can Malt	183	$30	30	30	
C Nor West	3800	$18¾	18¼	18½	
C Packrs	10600	$30¾	30½	30¾	— ¼
Can Perm	3000	$17¾	17½	17¾	+ ¼
CPerm 8	2000	$21	21	21	— ¾
C Safway p	100	$85	85	85	
CS Pete	5150	$17¾	17⅜	17⅜	— ⅜
Can Trust	400	$23⅜	23⅜	23⅜	+ ⅜
C Trust 7¼	1000	$18⅜	18⅜	18⅜	— ⅜
C Tung	500	$24¼	24¼	24¼	
Cdn Arrow	1100	91	91	91	— 4
CCablesy A	1550	$13⅜	13	13⅜	
CCablesy B	1700	$13	13	13	
Cdn Cel	2920	$14½	14½	14½	
C Formost	1210	$6⅜	6⅜	6⅜	+ ⅛
CG Invest	400	$20½	20⅛	20⅛	— ⅝
CI Bk Com	35356	$25⅛	24¾	25⅛	+ ⅛
C Lencour	14600	155	140	140	— 9
C Manoir	500	$5	5	5	— ¼
CNat R	15600	$18⅛	17½	17⅞	+ ⅜
C Nat 8.50	100	$38	38	38	
C Ocdental	100	$12¾	12¾	12¾	— ⅛
C Ocdntl p	100	$25¾	25¾	25¾	
CP Inve	5822	$39½	38¾	39	— ⅜
CP Ltd	35830	$37½	36⅞	37⅛	— ½
C Reserve	400	$19	19	19	
Cdn Tire	100	$24	24	24	
Cdn Tire A	1058	$23⅞	23½	23½	— ⅜
C Uilties	9871	$22¼	20¾	21¾	
CU 10¼	3500	$26	25¾	26	+ ¼
C Util 7.30	24850	$19½	19	19½	+ ½
Canbra	250	$5	5	5	
Canray	400	295	290	290	
Canron A	44300	$15	14½	15	+ ⅞
Cara	1020	$16¾	16½	16½	— ½
Carl OK	14550	$7⅞	7⅝	7¾	
Carl A p	z7	$23	23	23	
Carma A	1850	$12½	12¼	12¼	— ½
Carolin M	900	$14	13⅛	14	
Cassiar	800	$10⅞	10¾	10⅞	
Celanese	5420	$6¾	6½	6⅝	+ ⅛
Ctl Fund A	100	$5	5	5	— ¼
Cent Pat	100	375	375	375	— 5
Chnclr	449	$5	5	5	+10
Cherokee	1600	$11½	11¼	11½	— ¼
Chib' Kay	14000	32	30	30	— 3
Chieftan D	2306	$29⅞	29	29	— ½
Chimo	1800	200	200	200	
Chrysler	2810	$8½	8⅛	8¼	— ¼
CHUM B	50600	$10½	10¼	10¼	
Cmplx	700	$5⅝	5⅝	5⅝	
Cominco	3318	$57⅝	56¼	56⅞	—1¼
Cominco A	600	$25	25	25	
Comrcl O G	3300	385	375	375	—10
Coniagas	400	250	240	240	
Con Bath A	2375	$14⅝	14½	14⅝	+ ⅛
Con Fardy	1111	300	300	300	—10
C Durham	16300	240	230	230	— 5
C Marben	9700	190	180	185	+ 5
C Morisn	6500	385	365	370	—20
Cons Pipe	200	$6⅛	6⅛	6⅛	+ ⅛
Cons Prof	7266	200	195	195	— 5
C Rexspar	1000	60	60	60	+10
Con Textile	600	$7½	6⅞	6⅞	— ⅝
Con Distrb	300	$7⅜	7⅜	7⅜	+ ⅛
Conventrs	11700	$16½	16⅛	16⅛	— ⅛
Conwest	2000	$8⅛	7¾	8	+ ⅛
Cop Fields	2100	$14½	13¾	14	—1¼
Corby vt	320	$16	16	16	+ ½
Corby B	100	$15¼	15¼	15¼	
Corp Food	z10	$22¼	22¼	22¼	
Coseka R	6050	$18⅞	18½	18½	— ¼
Costain w	150	375	375	375	
Courvan	300	210	201	201	+11
Craigmt	1700	$5⅞	5¾	5¾	— ⅛
Crain R L	682	$11	10½	11	+ ½
Crestbrk	400	$23	21	23	+ 2
Crwn Life	z40	$62¼	62¼	62¼	
C Zelrba A	125	$20	20	20	— 1
Crush Intl	600	$12	12	12	— ¼
Cuvier M	10400	71	70	70	— 1
Cyprus	16800	$17¾	17½	17½	— ¼
Czar Res	18550	$16¼	15¾	15¾	— ¼
DRG Ltd A	400	$6⅜	6¼	6⅜	— ⅛
Dalco Pet	2000	$8⅛	8	8⅛	+ ⅛
Dale-R	500	$16¾	16¾	16¾	— ½
Daon Dev	5100	$6	5⅞	5⅞	
Daon A	2100	$6½	6⅛	6½	
Daon 8⅝ p	100	$8⅛	8⅛	8⅛	+ ⅛
D Eldona	48700	231	221	221	— 5
Delhi Pac	11800	105	100	103	+ 3
Denison	11047	$40¼	39⅞	40¼	
Dicknsn	5505	$11⅜	10¾	11⅜	+ ⅜
Digtech	600	$6⅞	6¾	6¾	
Discovry	2500	202	200	200	
Doman I	250	$7⅞	7¾	7¾	+ ⅛
Dome Mine	427	$73	70½	72½	— ¾
Dome Pete	53564	$72⅝	71¼	71¾	
DPete A p	100	$21	21	21	
D Bridge	8000	$15⅛	14¾	15⅛	+ ¼
DExplor	1500	77	77	77	+ 1
Dofasco A	7758	$33	32¾	33	+ ¼
Dom Store	6455	$17½	17¼	17½	
D Textle	125	$12½	12½	12½	+ ¼
Domtar	10300	$24½	23⅝	24⅜	+1⅜
Dr Mc C A	100	$11½	11½	11½	— ¼
Dunde Pal	13200	130	120	129	+12
Du Pont A	300	$30¼	30¼	30¼	— ½
Dustbane	200	$7⅝	7⅝	7⅝	
Dynamar	9832	$5	480	480	— 5
E-L Fin	1100	$11⅝	11⅝	11⅝	— ⅛
Est Mlrlic	500	270	270	270	
East Sul	2000	315	315	315	+ 5
Estn Prov	100	$6½	6½	6½	+ ¼
Ego Res	1900	195	190	195	
Elhm A	z1	$5½	5½	5½	
Elks Stors	4950	375	350	370	+30
Emco	900	$11⅜	11¼	11⅜	
Emco w	1200	250	240	250	—10
Extndcar	z8	$8¾	8¾	8¾	
Extd A	508	$8⅜	8⅜	8⅜	— ⅛
Falcon C	8505	$10	9¾	9⅞	
Flbrg Nik	5290	$103	100½	100½	—1¾
Fed Ind A	700	$6⅝	6½	6⅝	
Fed Pion	175	$35½	35½	35½	
Fed Trust A	100	320	320	320	+10
Fidelity Tr	2512	475	465	475	+10
Fidelty Tr p	125	$13¾	13¾	13¾	+ ¼
Finning T	200	$19	18¾	19	+ ¼
F Cty Tr A	z100	$9	9⅞	9⅞	
Ford Cnda	660	$46	45	45	— 1
Francana	6610	$14⅛	13½	14	+ ½
G&H Steel	400	170	170	170	+10
G M Res	3474	$6½	6⅜	6½	
Galveston	2200	280	275	275	— 5
Gaz Metr	600	$6¾	6½	6¾	+ ½
Gaz 5.40 p	200	$49¼	49	49	+2½
Gaz 5½ p	100	$50	50	50	— 2
Gen Baker	1350	$8⅞	8⅝	8⅞	+ ¼
G Distrb A	800	$10	10	10	
G Distrb w	4700	430	420	430	+10
GMC	1781	$53½	53	53	
Genstar L	8272	$26½	25⅞	26	+ ⅛
Giant Yk	300	$17½	17⅜	17⅜	— ⅝
Gibraltar	17700	$11	10½	11	+ ⅜
Glbe Rlty p	1650	$21	20⅝	20¾	
Goldale A	800	$6⅜	6⅜	6⅜	
Goldund M	2500	315	300	315	+ 5
Graft G	2580	$15	15	15	+ ⅜
Graft G A	10020	$15¼	15	15	— ¼
Graft G p	z60	$31⅛	31⅛	31⅛	
G L Nickl	17900	130	100	130	+15
GL Forest	785	$47	46¾	46¾	— ¾
GL For r	19140	69	50	52	—18
GN Fin	675	345	345	345	+15
Gt West S	200	290	290	290	+20
G Goose 9¾	400	$9	9	9	— ¼
Greyhnd	605	$28⅛	28⅛	28⅛	+ ¼
Gulf C	266202	$32¼	30⅞	31⅝	+ ¾
Gulfstrem	23107	$6	5½	5¾	+ ¼
H to L					
HCI Hldg	100	$24	24	24	— ¼
Hardee	500	77	77	77	+ 7
Hard Crp A	5100	235	231	235	+ 5
Hard Crp C	4200	205	200	200	— 5
Harlequin	7095	$19¾	19⅛	19⅝	+ ⅝
Hatleigh A	740	$5⅞	5⅝	5⅞	+ ⅛
Hawker	5000	$15¾	15¾	15¾	
Hedway A	1100	$5	5	5	
Highfield	200	310	310	310	—15
Holinger A	100	$39½	39½	39½	+ 1
H Bay Mng	6030	$24½	24	24¼	
H Bay Co	878	$24¼	24	24¼	
HBC pr	3161	$19¼	19	19¼	+ ¼
HB Oil Gas	15415	$117	115	115½	
Husky Oil	5645	$92	90	91½	+1½
Hydra Ex	2225	70	70	70	
IAC	5865	$11	10⅝	10⅝	— ⅛
IU Intl	61447	$15¼	14⅝	15¼	+ ½
Imasco	21750	$44	43¾	44	+ 1
Imp Oil A	27915	$41½	40⅞	41	— ½
Imp Oil B	z50	$41¼	41¼	41¼	
Inco	19874	$25⅞	25½	25½	— ¼
Indal	5600	$11¾	11¾	11¾	
Inland Gas	300	$13½	13⅜	13⅜	— ⅛
Inland G p	z50	$11	11	11	
Inlnd G 10p	420	$25⅞	25	25⅞	+ ⅞
Inter-City	1230	$19	18½	18½	— ½
IBM	z410	$65	63¼	63¼	
Intl Mogul	1361	$7¼	7	7	
Intl Thom	800	$10¾	10⅝	10¾	+ ⅛
Intpr Pipe	3916	$16⅞	16⅝	16¾	— ⅛
Ipsco	920	$27⅞	27¾	27⅞	— ⅛
Inv Grp A	100	$19¼	19¼	19¼	+ ¼
Irwin Toy	1304	285	285	285	
Island Tel	100	$14½	14½	14½	
Ivaco	700	$15½	15½	15½	— ¼
Ivaco 8.85	z50	$43¾	43¾	43¾	
J Q Res	1000	115	115	115	
Jannock	1150	$9⅝	9⅝	9⅝	— ⅛
Jannock 8	z130	$12½	12¼	12¼	
Jannock w	1075	480	480	480	
Jorex Ltd	25100	67	66	67	
Joutel	6200	148	141	141	— 4
Kaiser Re	19596	$29	28⅞	28¼	+ ¾
Kam Kotia	3600	$5⅝	5½	5⅝	+ ⅛
Kaps Tran	1200	114	109	109	+ 1
Kelsey H	400	$24½	24½	24½	
Kerr Add	4143	$15¾	15¼	15½	— ⅛
K Anacon	6000	64	55	55	—10
Labatt A	5440	$21¾	21⅝	21¾	+ ⅛
Lab Min	1510	$42¼	42	42	
Lacana	17500	$7½	7¼	7¼	— ⅜
Lacana w	1000	450	450	450	—87
Laidlaw B	2550	$6	5¾	5¾	
Laidlaw 8	730	$7¼	7¼	7¼	— ¼
LOnt Cem	1175	$5¼	5⅛	5¼	+ ⅛
L Shore	z42	$7	6⅜	6⅜	
Laurasia	2650	82	79	79	
Lau Fin p	1105	$9¾	9⅝	9⅝	— ⅛
Lava Cap	2020	$7¼	7¼	7¼	
Leigh Inst	1250	$9⅜	9⅜	9⅜	+ ⅛
Liberian	2800	380	350	350	—25
LL Lac	1056	$6⅛	6	6	— ¼
Lob Co A	1100	425	425	425	
Lob Co B	650	430	425	430	+ 5
Lob Co pr	200	$26½	26½	26½	+ ½
Lob Ltd Ap	z30	$15⅜	15⅜	15⅜	
Lob Ltd Bp	163	$16½	16½	16½	— ½
Lochiel	4500	$6	5⅝	5¾	
Lochiel r	59750	18	16	16	— ½
M to O					
MDS Hlth	100	$8½	8½	8½	
MICC	3525	$11	11	11	+ ⅜
MICC A	900	$23	23	23	
MICC 8⅝	200	$19½	19¼	19¼	— ¼
Micc 8 p	1600	$25	24¾	25	
MSZ Res	2800	225	221	221	— 2
MB Ltd	5818	$25⅜	25⅛	25¼	
Madeline	6900	274	265	270	+ 5
Madsen	500	150	150	150	— 3
Magna A	2125	$9⅜	9	9	
Magnetcs	1400	140	140	140	— 5
Maislin I	900	415	415	415	
Majstc Wil	1300	$6½	6½	6½	
Man Bar	19900	145	133	140	— 5
M Lf Gard	z2	$28	28	28	
Maritime	1310	$23¾	23½	23⅝	+ ⅛
Mar T 860	388	$8⅞	8⅞	8⅞	+ ⅜
Mar T 940	1337	$9½	9½	9½	
Markel F	1000	$5¼	5	5¼	
Mark Spnc	600	$7⅞	7¾	7⅞	— ⅛
Mass Fer	12176	$9¼	9	9	— ⅛
Mas F A	850	$18½	18½	18½	+ ¼
Mas F B	300	$18⅜	18¼	18⅜	— ⅛
Matchan	5500	58	56	58	+ 1
Mc Adam	2500	64	60	64	+ 1
McGraw H	800	$8¼	8¼	8¼	
Mc Intyre	600	$59	58¼	58½	— ½
McLghl w	200	$6⅞	6¾	6¾	+ ¼
Melcor	600	$12¾	12⅝	12⅝	
Mentor	3724	495	445	450	
Mercantil	4620	$18¾	18¼	18½	
Merland E	10175	$26⅜	26	26¼	
Minrl Res	9320	288	281	281	— 9
Mitel Corp	5465	$18	17⅝	17⅞	— ¼
Molson A	749	$26⅝	26½	26½	
Molson B	120	$25	25	25	— ¼
Monarc W	1000	42	42	42	+ 2
Monenco A	100	$11½	11½	11½	
Mtl Trust	100	$18½	18½	18½	+ ¼
Moore	13803	$36	35	35¾	+ ¾
Mtn States	7700	$11⅜	11⅛	11⅜	+ ⅛
Murphy	2750	$27	25¾	26	
N B Cook	2000	$5½	5½	5½	+ ⅜
NBU Mine	10300	395	385	390	
Nat Bk Can	2400	$10⅛	9⅞	10	— ⅛
Nat Drug	305	$11⅛	11	11	
Nat Pete	5100	335	325	330	— 5
Nat Trust	z62	$20⅞	20⅞	20⅞	
Nemco	8450	299	285	285	—10
Neomar	1100	330	330	330	
NB Tel	100	$20⅛	20⅛	20⅛	+ ⅛
N Kelore	14000	42	40	40	— 2
N Que Ragl	320	400	400	400	
N Senator	20100	54	52	53	— 2
N York Oil	2000	250	245	245	— 2
Nfld LP A	300	$20½	20½	20½	+ ¼
Nfld Tel	600	$10⅛	10⅛	10⅛	+ ⅛
Nfld Te 975	200	$20	20	20	+ ½
Newnor	6000	25	24	24	+ 1
Nick Rim	1000	39	39	39	— 1
Noble M	1100	160	160	160	
Nor Acme	2000	70	70	70	— 5
Noranda	48497	$24⅜	24	24	— ½
Norbaska	500	58	58	58	
Norcen	5228	$33⅜	33	33¼	+ ⅛
Norcen B	600	$20	20	20	— ½
Norcn 288	800	$60	59	59	+ ½
Norlex	10000	32	31	31	— 2
Normick P	200	$6¾	6¾	6¾	— ¼
NC Oils	300	$19¼	18⅝	19¼	+1½
N Canada	1000	82	82	82	— 8
Nor Ct 270p	z40	$27	27	27	
Nor Tel	10335	$41¼	40¼	41¼	+ 1
Northgat	1483	$9⅜	9⅛	9⅜	+ ⅛
Northld	9500	107	105	105	— 2
N Beauc	z100	47	47	47	
Nowsco W	2100	$21	20¾	20¾	
Nu-Wst A	6450	$16	15¾	16	+ ¼
Nu-Wst 9 p	125	$17	17	17	
Nufort Res	13034	82	79	80	
Numac	450	$36¾	36	36	—1¾
OPI A	200	$48½	48½	48½	
Oakwood P	4800	$19	18½	19	+ ¾
Obrien	5500	229	220	229	+ 9
Ocelot B	7835	$27¾	26½	27½	+ ⅝
Onaping	2400	450	440	450	+15
Oshawa A	500	$7¾	7¾	7¾	— ⅛
Osisko	8700	44	41	41	— 2
P to S					
Pac Coper	5900	360	340	350	+10
Page Pet	4900	$22¾	22¾	22¾	— ½
Page Pet 7	200	$13¼	13¼	13¼	+ ¼
Pagurian A	2810	$5¼	5⅛	5¼	+ ⅛
Paloma P	7715	$6¼	6	6⅛	
Pamour A	1680	$11	10⅝	11	+ ¼
Pancana A	4750	$5½	5¼	5¼	+ ¼
Pancana B	1500	$5⅜	5⅜	5⅜	+ ⅛
Pan Centr	3666	210	210	210	— 5
PanCan P	150	$70⅝	70⅝	70⅝	— ⅛
Parlake	2100	260	260	260	
Patino N V	z83	$31	31	31	
Pe Ben O	15500	285	285	285	
Pembina	8941	$12	11⅝	12	+ ⅜
Pennant	32999	295	275	286	+11
Peningtn p	z50	415	415	415	
P Jewl A	1900	$11	10½	10½	
Petro Sun	100	350	350	350	+40
Petrofina	5200	$50½	50	50	
Petrol	143	$9⅛	9⅛	9⅛	— ¼
Peyto Oils	6650	$23	22⅞	23	
Phonix Oil	3175	$5¾	5½	5¾	+ ¼
Phnx r	z15461				
Pine Point	4740	$39	38⅝	38⅝	— ⅜
Place G	6600	350	340	350	+10
Placer	7375	$49	47	47	— 3
Plysr 840	1000	$23¾	23¾	23¾	+ ¼
Pominex	4800	175	170	170	— 5
Pop Shops	600	160	160	160	+ 5
Powr Corp	1200	$14⅛	14	14⅛	— ⅛
Prado Exp	2000	91	91	91	— 9
Precamb	8900	470	450	450	—25
QMG Hldg	7225	460	440	440	—20
Qasar Pet	1300	$6	6	6	— ⅛
Que Sturg	5800	485	465	480	— 5
Ram	2705	$20½	19¾	20½	+ ½
Ram wt	100	$12¼	12¼	12¼	+ ¼
Rchmn	1210	$14	13⅞	14	+ ½
Ranger	15740	$28¼	27⅜	27½	— ⅜
Rank Org	600	$5	5	5	
Rayrock	4000	278	273	275	— 5
Readers D	z34	$8	8	8	
Redpath	1770	$14⅜	14¼	14⅜	+ ⅛
Redstone	8300	155	150	153	+ 1
Reed Pap A	42366	$10½	10¼	10½	
R Sth A	1800	$8	8	8	
Reichhold	2300	$11⅞	11¾	11¾	— ⅛
Reich 7¼ p	200	$15¼	15¼	15¼	+ ⅛
Res Servic	9400	$11¾	11⅜	11⅜	— ¼
Revelstk	4200	$9¾	9¾	9¾	+ ½
Revelstk p	275	$12	12	12	+ 1
Revnu Prp	44860	195	175	183	+13
Rileys D	300	165	165	165	—13
Rio Algom	5619	$30⅛	30	30⅛	+ ⅛
Rolland	1000	$8	7⅞	7⅞	— ⅛
Roman	z30	$58	58	58	
Ronyx Cor	2000	470	470	470	— 5
Rothm 2p	500	$14	14	14	
Royal Bnk	18464	$40¾	40¼	40¾	+ ¾
Ryl T & M	100	$10	10	10	
Ry Trsco A	1050	$13⅝	13⅜	13⅜	— ⅛
Ruprtind	1300	$5⅛	5⅛	5⅛	— ⅛
Russel A	2652	$19⅛	19	19	
Russel 170	400	$16	16	16	
St Fabien	13500	44	41½	41½	— 3
Sceptre	46204	$13⅞	13⅜	13⅞	+ ½
Sceptre w	7350	$7½	7¼	7¼	
Schneid p B	10500	$14½	14½	14½	
Scintrex	900	$6⅜	6⅜	6⅜	
Scot Paper	300	$14⅜	14¼	14¼	— ¼
Scot York	4700	$5⅞	5¾	5⅞	+ ⅛
Scurry Rn	z18	$85½	81	85½	
Seagram	11311	$65½	64¼	64¾	— ¾
Selkirk A	800	$22	21	22	+1¾
Shaw Pipe	400	$17¾	17¾	17¾	+ ½
Shell Can	24724	$32½	32⅛	32⅛	— ¼
Sherritt	4050	$12¾	12½	12¾	+ ¼
Silvana Mn	5700	$6⅛	6	6⅛	— ⅛
Silvmq	2375	43	42	43	— 2
Silverwd A	875	$14	13¾	14	+ ¼
Silverwd B	z20	$13	13	13	
Simco Eri	800	290	290	290	—30
S Sears A	3340	$7	6⅞	7	
S Sears B	212	$7⅜	7⅜	7⅜	+ ⅛
Sklar M	2100	230	220	220	—11
Skye Res	3250	$11	10¾	10⅞	
Skyline H	22720	$6	5⅞	5⅞	— ⅛
Slater Stl	912	$15⅞	15⅞	15⅞	+ ⅛
Slater 6 pr	800	$12	11½	12	+ ¼
Sobey Stor	200	$12¼	12¼	12¼	— ⅛
Southm	300	$32	32	32	+ ¼
Spar Aero	200	$8⅞	8⅞	8⅞	+ ⅛
Spooner	16000	139	135	135	— 2
St Brodcst	7250	$11½	11¼	11½	+ ¼
Stand I A	975	$8¾	8⅝	8⅝	
Stelco A	31267	$27⅛	26⅝	26¾	— ¼
Steep R	150	440	440	440	
Strathrn A	1400	170	160	170	+20
Stuart Hse	600	325	325	325	
Sud Cont	3500	151	147	151	+ 6
Sulpetro B	9250	$20½	20	20	+ ⅜
Sulpetro 7 p	4875	$21½	21	21	+ ½
Sulivan	1000	335	330	335	+10
Suncor pr	600	$26¾	26	26	— ¾
T to Z					
Talcorp A	200	$13⅛	13⅛	13⅛	+ ⅛
Teck Cor A	720	$18	17¾	17¾	— ⅝
Teck Cor B	23273	$14¾	13½	14½	— ¼
Tex Can	200	$85½	85½	85½	+ ½
Txsglf	300	$42¼	42	42	+ 1
Thd CGlp	150	$29¾	29¾	29¾	
Thom L	3150	135	130	130	—20
Thom N A	2355	$16⅛	16	16⅛	— ⅛
Tombill	1500	122	117	117	— 5
Tor Dm Bk	21512	$25¾	25½	25¾	
TD Rlty p	1600	$21	21	21	— ⅛
Tor Sun	5400	$14¼	14	14	
Torstar B	200	$21	21	21	+ ⅝
Total Pet	4350	$26¾	26⅛	26⅛	— ⅝
Total PA p	525	$45⅞	45½	45⅞	
Totl Pet w	2300	$17⅛	17	17	+ ⅜
Traders A	8127	$13⅛	13	13⅛	+ ¼
Trader A p	z50	$18	18	18	
Trader B p	z80	$19	19	19	
Tr 10¼	z50	$9⅞	9⅞	9⅞	
Tr Can Res	23550	$6⅞	6½	6½	— ⅛
Trns Mt	6875	$11⅞	11½	11½	
Trns Wst	6600	$8¾	8½	8⅝	— ⅛
TrCan PL	19204	$23	22⅝	22¾	+ ¼
TrCan D p	400	$49	49	49	+ 2
Trimac	9950	$20½	20	20¼	+ ¼
Trimac wt	75	$17	17	17	+ 1
Trin Chib	8000	41	41	41	+ 3
Trinity Res	3100	$10⅜	10⅛	10⅛	— ¼
Trizec Crp	212	$31½	30½	31½	
Turbo Cl A	1050	$22½	22¼	22½	— ½
Turbo Cl B	4655	$22¾	22	22⅛	— ⅜
Turbo 8¼	4300	$25⅞	25⅛	25½	
Turbo w	1250	$16¾	16⅜	16¾	— ⅛
Ulster Pet	41624	$5¾	5½	5⅝	+ ¼
Ultramar	1100	$18¼	17¾	18¼	+ ½
Unican S	2390	310	310	310	
Unico A	100	425	425	425	+25
Unico B	100	410	410	410	—15
Un Carbid	560	$32½	32⅛	32½	
UGas A	8825	$11⅜	11⅛	11⅜	+ ⅛
UGas B	z21	$11	10⅞	10⅞	
UGas 8¾	200	$24⅛	24⅛	24⅛	— ⅜
Union Oil	100	$35½	35½	35½	— ¾
Un Asbstos	23900	495	475	490	+ 5
U Cdn Shar	2164	$19½	19½	19½	— ¼
U Canso	912	$22	21	21	— 1
Un Corp	2040	$21¼	21¼	21¼	+1¼
U Keno	850	$29	28½	28¾	+ ¼
Un Reef P	3000	82	81	81	— 4
U Siscoe	3600	$14¼	14¼	14¼	
Un Tire A	400	175	175	175	—25
UW OG	3000	450	440	440	—10
VGM Trsco	100	$7	7	7	
Verstl Cor	2975	$24	23½	24	+ ¼
Verstl Cor p	2200	$14	14	14	
Verstl C w	60800	$8½	8½	8½	
Vestgron	10525	$21½	18⅝	20½	+1¾
Villcentre	z50	$8½	8½	8½	
Wajax A	1100	$17⅝	17⅛	17⅛	— ⅜
Wlkr C	118359	$26½	24½	25⅞	+1½
Wlkr Con B	z50	$54½	54½	54½	
Wlkr Con 9	500	$32	32	32	
WC 7½	38990	$26¾	25½	26¼	+ ¾
Wal Redkp	z50	$5	5	5	
Wardair	3100	400	395	395	
Wrintn	3200	110	108	109	+ 4
Weldwod	9500	$18¾	18½	18½	— ¼
Wstburne	600	$30⅜	30	30¼	+ ¼
Wcoast Pt	3083	$26	25	25	
W Pet A p	150	$49¾	49¾	49¾	+ 6
Wcoast T	16868	$14½	13⅜	13½	
Wcoast w	4008	470	460	460	—10
West Mine	7600	$15¾	15½	15¾	+ ⅛
Westfield	1750	395	385	385	— 5
Weston	385	$22⅞	22¾	22¾	— ⅛
Wstn 4½p	z147	$54½	53¼	53¼	
White P A	z165	$14¾	14¾	14¾	
Whonok A	4200	$7⅞	7⅝	7⅝	— ¼
Wilanour	300	470	470	470	+35
Wilco	8500	72	66	66	— 5
Willroy	7440	$6⅜	6	6⅛	
Win-Eld	1000	67	65	67	+ 2
Windfall	7500	126	125	126	+ 1
Woodreef	11072	53	51	51	
Woodwd A	3025	$26¾	25⅞	26¾	+ ¼
Wrlwid	2900	$17⅛	16⅞	17⅛	+ ⅞
Yk Bear	700	$11⅛	11	11⅛	— ⅛
Y Lambton	2225	180	175	175	— 5
Zellers A	100	$9	9	9	
Trust Units					
BBC R un	1420	$14½	14⅛	14½	+ ½
BM-Rt un	2934	$9¾	9⅝	9¾	
C Perm un	800	$7⅝	7½	7⅝	
C Realty u	1000	$5⅝	5⅝	5⅝	+ ⅛
TD Realty	150	$22½	22½	22½	

VANCOUVER

Complete tabulation of Wednesday transactions. Quotations in cents unless marked $. Net change is from previous close of same lot type.

Stock	Sales	High	Low	Close	Net Ch'ge
Resource and Development					
Aaron	300	435	435	435	
Abella	7300	180	175	175	—4
Action	1100	169	160	160	—5
Agassiz	1300	155	150	150	—6
Aleta	1000	96	96	96	
Altex	1700	110	110	110	
Am Flrit	5110	550	530	550	
Am Pyd	1200	245	240	240	
Amflo	4600	380	360	375	
Anchor	10500	180	170	170	
Andex	20400	78	73	77	—3
Anglo Bo	6400	265	250	255	—15
Arcdia	8500	65	62	62	—2
Argo	6100	800	735	787	+ 62
Argyll	12100	295	285	295	+15
Arizona	8000	700	695	695	
Ascot	3700	290	285	290	+10
Avino	26225	190	175	175	—5
Azure	3100	95	89	89	—1
Banner	8100	385	380	385	+5
Barrier	6400	100	97	100	
Bath N	3900	155	150	150	
Bimorl	800	$20	19¾	19¾	— ⅜
Benson	10000	47	46	46	—1
Betina	1000	165	165	165	
Bianca	1600	385	375	375	—15
Blk Dmd	8250	110	105	110	+10
B Giant	5000	80	70	80	+5
Blu sky	1950	$11	11	11	
Brace	1000	62	62	62	
Brent	3200	$12	11½	11¾	— ¼
Brican	100	400	400	400	
Bucnr	1000	38	38	38	—1
Cdr Res	12000	83	80	82	—1
C T Exp	14800	121	115	115	—10
BX Dev	3400	900	890	900	+ 12
Caldnia	2400	345	330	330	+10
Camro	7500	35	34½	34½	— ½
C Brnca	100	400	400	400	
Canalta	5000	100	97	97	—3
Carolin	700	$14¼	14	14¼	+ ¼
Casino	z200	58	58	58	
Castle	1000	$5¾	5¾	5¾	
Celico R	900	265	265	265	+5
Charltn	73500	55	50	54	+4
Chariot	43060	310	290	300	+8
Cheyen	2780	395	390	390	—5
Chilco	2031	340	340	340	+5
Chrmx	3000	25½	25	25½	+ ½
Cima	1200	175	162	175	+15
Citlec	z400	40	40	40	
Claymr	15000	58	56	56	—4
Cobre	9400	130	111	127	+17
Colby	12200	270	260	265	
Clonial	4100	495	480	495	+15
Comet	500	68	68	68	+8
Cmwl	4500	65	61	61	+1
Con Am	5600	85	81	85	
Conbea	z14	55	55	55	
C Cinola	5500	$13	12	13	+ ½
C Five St	1700	305	305	305	+5
Csf	3550	235	225	225	—40
C S Rdge	7100	145	125	145	+25
C Trn Col	500	55	55	55	
Con Sv	11200	865	860	860	— 5
Cop Gnt	2100	215	210	215	+5
Cop Lak	25500	44	41	42	—2
Coralta	24650	$6½	6	6½	+ ½
Cornwl c	2900	395	385	395	+5
Corprte	300	125	125	125	—15
Cosmos	1000	65	65	65	
Coynex	1100	120	115	115	
Cream	6500	95	92	92	—3
Cube	2600	68	68	68	
Cusac	5600	525	505	510	— 5
Dankoe	1700	335	315	335	+25
Dkhwk	2800	84	82	84	—1
David	100	610	610	610	
Davnpt	9750	65	60	65	+10
Dav Kys	1500	53	53	53	—1
Dlt pet	9000	480	470	475	—5
Dora	3200	160	155	160	+9
Dungnn	12000	48	45	47	
Dusty M	1000	370	370	370	—10
Eagle R	2900	109	105	105	—5
Erly Brd	1000	29	29	29	+1
Enex	3200	125	120	125	+11
Entrpr	5500	170	160	168	—7
Equity si	500	$30½	30¼	30¼	
Forum	6066	163	155	160	+5
Futurty	500	46	46	46	
Galvstn	1500	280	280	280	
Gnl Egy	26925	405	380	390	+10
Geodm	1000	225	225	225	
Giant Ex	68800	55	48	55	+6
Glamis	600	200	200	200	—16
Global	4000	61	61	61	
Goldblt	1000	275	275	275	—20
G Gate	2500	165	160	165	+5
Golex	26200	135	130	130	—2
Gowga	24500	60	55	55	
G N Pete	2300	75	73	75	+1
Grt Pac	1000	215	215	215	
Grnwd	16800	395	380	390	
Grndst	2700	120	120	120	+5
Grove	11400	275	250	250	—20
Hallmk	4000	91	90	91	+1
Hecate	6500	101	86	86	—14
Hilnd Cr	4200	175	170	170	+10
Hghwd	5500	160	159	160	
Host	1900	150	145	145	+5
Ice Stn	200	125	125	125	
Imp Met	1200	85	85	85	+10
Initial	12600	80	75	80	+10
Intrcp	1600	200	200	200	
Int Balfr	2600	350	325	350	+5
Itl Brmc	9000	60	50	55	+7
Intl mak	3233	200	180	200	+5
IShasta	21300	150	148	148	
I Stndrd	7300	207	195	207	+12
Invx Res	21100	200	195	200	+5
Iona Svr	2900	350	345	345	—5
Jet Star	9000	250	245	250	+5
Joy Ind	8000	200	180	200	+15
Kamad	7100	165	160	165	+2
Kndahr	11000	155	150	150	—5
Karin lk	10600	82	78	80	
Keith	4300	60	52	52	—7
Kent E	9000	74	73	74	+1
Klondx	2000	110	110	110	
Knobby	11100	225	215	225	+10
Laco	4000	92	86	92	+2
Laredo	2300	185	170	170	—10
Liberty	8700	380	375	375	
Lincoln	4550	$5¼	5	5	— ¼
Lorcan	7000	296	285	295	+1
Lornex	205	$39½	39½	39½	+1½
MCP R	3000	115	105	105	
Maclan	2000	115	115	115	
Marge	1000	30	30	30	
Mvrick	1000	350	345	345	—5
May rth	3800	199	195	195	—5
Mconel	z200	34	34	34	
Meston	3400	370	370	370	+5
Mid Mtn	2000	80	80	80	—7
Molco	9600	$6⅜	6¼	6¼	
Mt Grnd	500	$7¾	7¼	7¾	+ ¼
Mosato	4300	410	410	410	—10
Mt Sickr	1000	45	45	45	
Mtn Stat	600	$11	10¾	10¾	— ¼
Mtneer	4000	45	45	45	
Musto E	8400	170	170	170	
Mutual	6600	120	115	120	+20
Nesbitt	5100	106	100	106	+1
Nevex c	2500	34	33	33	
N Aston	500	150	150	150	
N Cincti	8700	160	150	160	+10
Newcst	20800	131	101	130	+29
N Frontr	10500	540	520	520	— 15
Newhk	1000	90	90	90	—5
N Minex	2200	230	220	230	+10
N Nadna	1025	155	140	140	
N Privtr	2000	46	46	46	+2
N Scope	2700	110	105	106	
Ni Cal	3770	$10¼	9⅞	9⅞	— ¼
Norco	1800	375	350	375	+50
Norex	6000	73	70	70	—5
Norges	6900	277	250	275	+25
Nortek	14200	$8	8	8	
Nthair	8800	485	445	450	—25
Nth Sth	3200	425	410	410	—15
NW Vent	3900	100	90	100	
NRD Mn	65025	450	410	450	+25
Nu Engy	6000	$8¼	7⅝	8¼	+ ¼
Nuspar	4500	50	48	48	+3
Omni	1000	250	240	250	+5
Osec A	2000	195	186	187	—6
P Cassar	3000	250	245	250	+5
P cypres	46300	300	280	281	—19
P Foam	1500	115	115	115	—3
P Res	4682	35	31	35	
P Acher	11500	39	38	39	+1
P Arctic	1000	300	290	290	—10
Pthtndr	2500	50	48	48	
Pegsus	5500	$8⅛	7½	7¾	+ ¼
Pine Bel	1500	40	40	40	
Piper	2600	$7⅛	6⅞	6⅞	— ⅛
Placer	700	$50	50	50	
Plains	9980	182	160	165	—5
Pondry	3950	90	86	90	
Prare pc	900	400	400	400	—5
Princss	7000	45	39	45	+9
Prism	900	430	430	430	
Pyx exp	3100	129	124	129	+5
QC Exp	3000	90	85	90	
Qunstk	2900	$6	6	6	
Quintin	5400	600	585	585	+ 5
Quinstr	5100	250	248	250	
Rainier	22100	415	405	405	+5
Reako	3000	70	70	70	—1
Redfrd	5000	117	115	117	—2
Regncy	1000	53	50	50	
Rhodes	6800	214	190	214	+24
Rio Plat	2000	165	160	160	
Risby T	1000	80	80	80	+5
Riviera	1500	28	28	28	
Robert	4500	70	70	70	+1
Rosmc	1062	145	145	145	
Sable	17000	66	65	65	
St elias	z100	36	36	36	
S Jcinto	8000	36	33	33	—1
Saxton	5200	805	775	787	— 12
Scarb	2600	450	430	450	+25
Scottie	2900	560	540	540	— 30
Seafrth c	52500	249	240	248	+8
Seadrft	30731	66	60	65	+2
Seatu	2300	115	110	115	
Selkrk	3400	92	90	92	+7
Seneca	10000	50	49	49	+4
Sheba	2000	33	30	30	+2
Shelter	1200	170	166	166	+1
Shield	900	90	90	90	—4
Slvrdo	5700	215	205	205	—10
S Chief	3600	370	355	370	+35
S Prncss	9700	375	370	370	—5
S Spring	7000	45	40	40	—1
S Stndrd	14000	160	150	156	—1
Svr Tusk	1000	70	70	70	
Slocan	2000	33	32½	33	+1
Sonor	3131	135	130	135	
Sovrgn	16700	105	100	105	+5
Stall Lak	1904	94	93	94	—2
Stampd	900	600	595	595	— 5
Stnd Skt	400	100	100	100	
Suneva	10000	60	54	60	+3
Sunxco	49700	185	175	180	+5
Suzie	3400	130	125	128	—2
Swt	42400	186	176	186	+11
Sydney	640	50	50	50	
Table Mt	5000	82	82	82	—2
Tcoma c	5000	32	32	32	+2
Taseko	1000	75	75	75	
Taurus	2700	360	345	345	—20
Temagi	4000	$10¾	10¼	10⅜	— ⅛
Terato	11800	115	109	115	+5
Terra	7990	$7	6½	6½	— ⅜
Thor Ex	1000	250	250	250	
Thnrwd	9000	96	95	95	
Timina	19300	395	365	365	—20
Torngn	900	251	251	251	+1
Trnscit	100	360	360	360	—10
Trident	300	195	195	195	—5
Trio	1000	225	225	225	
Tri Powr	5200	260	245	245	—20
TRV Mn	1100	$13¾	13¾	13¾	
Tundra	10200	120	115	115	—5
20th Cen	6600	445	425	425	—20
Tyee	11000	30	30	30	—1
UCbrge	1500	39	39	39	
U Fortne	4000	54	49	54	+4
U Herne	800	$8¼	8¼	8¼	
U Mcfie	17300	320	300	310	+5
U Wstld	344750	860	775	805	— 60
Valley	404	$21	20⅝	20⅝	— ¼
Ventra	5400	140	135	140	+10
Veronx	10350	170	160	165	+5
Vestor	3000	88	88	88	—2
Warior	5200	395	395	395	+20
Wlcm N	4800	235	220	230	+11
W Warnr	3300	160	159	159	+7
Wstfort	1400	$8¼	8¼	8¼	— ¼
Wgroth	9100	410	400	400	
Westly	3100	430	400	415	—20
Wstmnt	3800	$8	7¼	8	+ ¼
Wharf	6500	525	470	525	+ 55
Ykn Rev	5000	85	85	85	—5
Zenith	8000	105	105	105	—5
Zenore	2000	51	51	51	—9
Zone	1700	145	145	145	—5
Warrants and Rights					
Argo w	1400	107	107	107	+7
Bss w	2000	100	100	100	
Brace w	5000	10	10	10	
Cnj w	27000	8½	7	8½	—1½
Chriot w	2000	79	70	79	+9
Cobre w	500	50	50	50	
Colby wt	z2600	55	45½	50	
Cow w	18200	65	60	60	—10
Hiwod w	4000	23	23	23	+1
Invx Wt	z44150	23	15	17	+2
Kds wt	5300	37	37	37	—2
Knoby w	15000	45	42	42½	+2½
Las w	7600	30	28	30	+5
Lib w b	9000	21	19	19½	+1
Magn w	5000	1	1	1	
Molco w	3000	66	66	66	+1
Mutua w	2000	35	30½	35	+5
Nw cst w	2000	20	20	20	+12
NQT w	1000	185	175	185	—3
Osec w	10000	2	2	2	—1
Pgsus wt	1600	140	135	140	+10
Qur w	2200	56	56	56	
Sef w	66900	37	32	37	+6
Svr Cf w	8600	50	50	50	
Sxo w	19700	37	30	30	—1
Tru w	19800	25	24	24	
Thor r	3500	45	45	45	—15
Ufc wt	7500	10	9	10	+ ½
Uhr w c	1000	60	60	60	—15
Vnt w	8800	17	15	15	—2
Wim wt d	10000	14	14	14	
Zone w	500	3	3	3	
INDUSTRIALS					
Alcan	500	280	280	280	
Ardiem	4534	24	22	22	
Balco	400	$5¼	5¼	5¼	
BCRIC	52438	650	637	640	
Cdn Jvln	320	106	106	106	
Canlan	z56	$7½	7½	7½	+ ⅛
GN Land	100	110	110	110	—10
Gregry	300	$5¾	5¾	5¾	
Gr Mtn	1000	58	58	58	
H Roach	200	235	235	235	
Keg Res	1900	250	245	250	+4
N Gestlt	500	202	202	202	+2
Renn In	1100	150	150	150	
Sartoga	z50	$9¼	9¼	9¼	
Taro	400	410	400	400	
VANCOUVER CURB EXCHANGE					
Acacia	1000	55	55	55	
Adola	2000	29	29	29	+1
Alcum	600	100	100	100	
Alina Int	5500	100	95	95	
All Star	3000	57	55	57	+2
Alto Exp	3500	101	101	101	
Amark x	12600	265	260	265	+5
Amca	8000	263	260	263	+3
Amigo	1500	36	36	36	
Amore	7000	80	80	80	
Arbor	16000	105	95	105	+10
Arizako	1000	36	36	36	
ARK	9800	210	200	210	+15
Arowhd	3500	32	31	32	—3
ARY	2000	101	100	100	—5
Ashcrft	3600	215	200	215	+5
Aurus	1100	28	28	28	
Avinch	5500	80	75	75	—5
Avance	7500	60	60	60	
Averok	6000	170	165	165	—5
Banbry	3300	99	99	99	+4
Bnqwst	2000	35	33	33	—3
Beach	9900	78	66	66	—12
Beaver	3000	120	110	110	—15
Belmnt	29200	190	170	182	+12
Berg	1000	90	90	90	—5
Berkly	2000	50	45	50	
BED	5300	141	125	141	+11
Bmc oil	1000	180	180	180	
Brandy	4900	160	155	155	—5
Brazos	1200	105	105	105	
Br S ilbk	900	460	450	460	
Bronsn	4000	55	50	50	—2
Bur Gld	1500	70	69	70	
Cal Dyn	20700	135	132	132	
Cmron	2000	49	49	49	—6
Cmrlco	2000	28	28	28	
Cannon	2500	80	78	78	—2
Canzna	10500	62	60	62	+2
Carmc	1000	33	33	33	—1½
Crpnter	4000	119	115	119	
Cascda	2300	72	68	72	+2
Catalna	9600	290	230	290	+50
Cathdrl	3000	60	60	60	+4
Cherke	2000	70	70	70	
Clytron	4200	100	100	100	
Clear	3400	130	125	130	
Cleaver	2000	31	31	31	—1
Cst Int	5000	40	40	40	+5
Cont Mrl	700	130	130	130	+5
Corvet	7605	97	95	95	
Crescnt	2700	135	135	135	
Cumo	3950	160	150	155	
Cyclon	14475	90	85	90	+10
Datmr	1000	90	90	90	
Datatc	z225	23	23	23	
Denvr	1000	110	110	110	
Diana	4000	49	49	49	
Donegl	1000	110	110	110	
Dorado	6500	41	40	40	+2
D eagle	30900	250	230	250	+25
Dune	31000	74	68	68	+2
Eaton	2200	130	125	130	+5
Edina	500	31	31	31	
Egalite	3500	47	45	46	—1
El Coco	2635	650	650	650	+50
Eldor	3200	110	105	110	
Erl Res	1500	50	50	50	
Exclibr	500	100	100	100	—20
Fletwd	1700	230	225	228	—2
Frtn Isl	3000	30	30	30	
Fury	6000	62	62	62	
Galahd	z300	80	78	78	
Gallant	29000	230	215	230	+20
Gavex	1000	40	40	40	+1
Gillian	3700	195	195	195	—5
Gld Angl	11000	235	230	235	+2
Gold cup	10300	71	60	65	+3
Goldstk	4300	105	100	100	—10
GSR	4500	64	62	64	
Gad	1500	41½	38	41½	
G Centrl	10300	55	50	50	—4
G World	8000	210	205	205	—2
Grn	9100	135	130	130	+4
Hat Crk	1000	65	65	65	+8
Hedley	4200	90	83	90	+8
Hmspr	1500	210	200	200	—5
Hesca	8900	290	270	270	—5
Hillside	2000	43	40	40	
Himac	2500	100	100	100	+1
Hoko	4500	100	95	95	—5
Impact	2000	73	70	70	—4
Ido	11300	390	375	390	+5
Intrike	18000	51	50	50	—2
Island M	2500	110	110	110	
Jalna	4500	120	115	115	—5
Jenifer	500	110	110	110	—5
Jewel	4000	76	75	75	—5
Julia	6500	60	57	60	
Kenedy	3300	200	176	200	+20
Kenver	500	30	30	30	
Lkwood	2000	66	65	65	—8
LDR	19200	125	115	125	+6
Lansco	25000	80	75	75	—5
Lightng	3000	205	201	205	—5
Logan	4200	138	137	137	
Luaarn	2500	52	50	52	+2
Lustre	11000	90	90	90	+10
Mcknze	5000	85	77	77	—8
Maggie	2000	52	50	50	
March	3500	145	130	145	
Marco	500	65	65	65	—5
Mrquis	22800	65	60	63	—5
Mma	500	195	195	195	
Mckiny	4000	95	90	95	+4
Mecca	1000	55	55	55	
Meridn	2350	75	70	75	+9
Moly Mit	8400	120	115	115	
Mngrm	600	485	455	455	+5
Morn Str	1000	60	60	60	
N Congr	1200	55	55	55	
New rid	4000	110	110	110	
Nithex X	13000	41	40	40	—1
Ntn engy	5400	105	102	102	+1½
N Lights	6500	50	45	47	—2
Nugold	1100	105	100	105	+5
Oliver	7300	100	97	100	+5
Orell	3000	47½	47	47½	
Oriana	5000	31	31	31	—1
Paragn	4600	155	150	155	+5
Parkin	2500	50	49	50	+2
Patmr	2000	52	52	52	
Penn E	500	200	200	200	
Pentag	500	35	35	35	
Petrox	2500	120	120	120	
Philco	1000	72	72	72	+1
Phoenx	28000	70	60	61	—7
Ppi	10800	170	160	161	+6
Poney	1000	50	50	50	—5
Psidn	800	130	125	130	+5
Quinto	5300	105	93	93	—12
Rado	3600	165	160	160	
Rmp	8700	125	125	125	
Rebel	17000	52	50	50	
Redfrn c	2800	95	95	95	
Redlnd	10000	115	110	110	—3
Reef	5300	600	575	575	—25
Regal	1100	70	70	70	
Regis	5000	28	28	28	
Richrk	1000	48	48	48	
Rvr Mtn	8500	49	47	47	
Roanke	500	35	35	35	
Ronrco	3300	315	310	315	
Ruskin	7000	75	70	75	
SJ	7000	59	55	55	
Sahqua	5690	51	50	50	
Samsn	4500	80	75	80	+5
San Ant	1000	72	72	72	
San Rafl	2000	35	35	35	
Sands M	1000	350	350	350	
Santa S	2100	490	480	480	
Scheer	6300	310	295	295	—10
Sew	11500	145	140	145	+5
Seymor	1700	110	105	105	
Shima	4000	119	115	115	
Sibola	4000	50	50	50	—5
Sienna	5000	43	42	43	+1
S Acorn	1000	70	70	70	
Sipald	1500	65	65	65	—1
Spectm	1500	50	45	45	
Stanley	27900	128	120	121	+1
Sunrise	4500	45	44	44	—1
Tagus	17000	135	120	125	
Tally	1000	36	36	36	—2
Tmr	1000	47	47	47	—1
Tandm	10000	54	54	54	
Thnrblt	2000	104	104	104	+4
Tormx	2000	230	230	230	
Tracer	390200	215	200	210	+10
Trn Pac	4000	65	55	55	—10
Tunkw	1000	70	70	70	—5
Uke res	6000	85	80	80	—10
U Gunn	1500	45	45	45	
Val Dor	7300	115	110	110	—10
Velvet	6300	83	74	83	+8
Visconf	3500	155	150	151	+2
W Jay	1500	235	235	235	—10
W Trend	5800	225	210	225	+3
Wward	11500	290	285	290	+4
Wildcat	2000	90	90	90	+6
Wildrs	15300	109	101	109	+4
Windra	2400	98	96	96	+1
Wrld c	500	76	76	76	—4
Ymoto	3625	200	190	200	+10
Zodiac	2600	130	130	130	
Warrants and Rights					
Ark w	11800	36	34	36	+6
Bnbry w	1000	4	4	4	—1
Bgi w	2800	7	7	7	—3
Maq w	20800	10	8	9	—1
NUO w	1000	30	30	30	
Par w	7800	28	23	25	—1
Qu w	1500	13	13	13	
Rld w	13000	16	15	15	—2
Tagus w	3000	25	20	20	
Tungo w	2000	1½	1½	1½	— ½
Westn w	9800	70	66	70	—5

Cattle

CALGARY (CP) — Receipts to 11 a.m. today at the Calgary public stockyards totalled 775 cattle and calves consisting of a moderate supply of all classes with dull trade throughout.

A1-2 slaughter steers traded $2 lower while A1-2 heifers traded $1.50 lower. Slaughter cows of all grades traded $1 lower with one package of top quality D1-2 kind selling at $53.90.

A1-2 steers over 1,000 lbs. $70-$72; A3-4 67-70; A1-2 heifers over 850 lbs. 69.50-71.50.

Vancouver 10:15

By The Canadian Press

Following are 10:15 a.m. PST prices on a selected list of stocks provided by the Vancouver Stock Exchange. Net change is from previous day's close.

Stock	Sales	High	Low	10:15	Ch'ge
Resource and Development					
Argyll	50000	275	275	275	—20
Sef w	37000	40	35	40	+3
Chariot	35900	320	300	320	+20
Sunxco	34800	200	182	200	+20
Swt	33500	195	188	195	+9
P cypres	23800	300	280	300	+19
Giant Ex	18260	60	54	60	+5
NRD Mn	17800	475	450	475	+25
Newcst	16500	135	130	130	
Cnj w	16000	10	10	10	+1½
INDUSTRIALS					
BCRIC	32225	645	640	645	+ 5
Balco	300	$5⅛	5⅛	5⅛	— ⅛
Keg Res	200	250	250	250	
Canlan	z50	$7½	7½	7½	
Seabrd	z30	$11⅝	11⅝	11⅝	

London

LONDON (CP) — Closing stock quotations Thursday in new pence unless pounds are indicated.

Associated Brit Foods 94; Babcock and Wilcox 98; Bass Charrington 233; BICC 127; Blyvoors £13⅛; BOC International 67; Boots 186; Bowater 180; Brit Am Tob 248; Brit Assets Trust 73½; Brit Petroleum 340; Broken Hill Prop 605; Buffels £32½; Burmah Oil 209; Canadian Pac £14⅛; Charter Cons 149; Cons Gold 463; Courtaulds 70; De Beers 855; Distillers 209; Dunlop 60; F.S. Geduld £49½; Gen Elec 375; Glaxo 198; Grand Metropolitan Hotels 127; Gr Un Stores A 398; Guest Keen 279; Hawker Siddeley 188; Hoover A 174; ICI 368; Imp Tob 81; Intl Thomson 409; Kloof £26¼; Marks and Spencer 88; Minorco 256; Metal Box 288; Phillips 418; Pilkington Bros 206; Plessey 147; Rank A 202; Rio Tinto Zinc 360; Roan Consol 150; Sel Trust 610; Second Scott Inv 93; Shell T and T 352; Tanganyika 258; Thorn EMI 290; Trusthouse 175; Tube Investments 250; Ultramar 672; Unilever 420; Vaals £54; Vickers 126; Western Driefontein £72¾; Western Deep Level £35¼; West Mines 196; W Holding £61¾; Woolworth 63½; Zambian Copper 26.

Bonds: Brit Trans £59⅝; Brit Cons 2½ £20¾; Treasury 8½ £91¾; War Loan £31.

London Metals

LONDON (AP) — London closing metals Thursday, in pounds sterling a tonne; silver in pence a troy ounce.

Copper spot 890-892; future 913-914.

Tin spot 7,780-7,810; future 7,610-7,620.

Lead spot 360-362; future 368-369.

Zinc spot 296.5-297; future 307-307.5.

Silver spot 546-547; future 566-567.

Aluminium spot 826-830; future 805-807.

Nickel spot 2,630-3,010; future 2,740-2,750.

Gold

LONDON (AP) — Closing gold prices Thursday in U.S. dollars a troy ounce: London, 495.00; Paris, closed; Frankfurt, closed; Zurich, closed; Hong Kong, 510.97.

Closing Averages

TORONTO

Comp	1875.0	+ 5.1
Metals	1782.8	—13.3
Golds	2901.5	—30.0
Oil, gas	4242.3	+ 8.0

Volume: 3.56 million.

NEW YORK

Ind	808.78	— 8.28
Trans	242.10	+ .19
Utilities	108.52	— .24
Comp	290.02	— 1.64

Volume: 32.6 million.

$ EXCHANGE

IN VICTORIA today purchase of U.S. funds in terms of Canadian dollars is 1.1830 for cash, 1.1835 for cheques and 1.1430 for coins. Selling rates are 1.1950 for cash and 1.1935 for cheques.

IN MONTREAL, the U.S. dollar in terms of Canadian funds at noon was up 1/50 at $1.1892. Pound sterling was down 43/100 at $2.6876.

IN NEW YORK, the Canadian dollar was down 1/100 at $0.8409 and pound sterling was down 2/5 at $2.2600.

Foreign exchange

MONTREAL (CP) — Thursday's foreign exchange nominal selling rates at 11 a.m. EST supplied by the Bank of Montreal:

The rates are called nominal because they fluctuate during the day and vary at each bank. x-Fixed monthly rate.

Australian dollar 1.3250; Austria schilling .0927; Bahamas dollar 1.2000; Barbados dollar .6010; Belgium cnv franc .041100; Bermuda dollar 1.2000; Brazil cruzeiro .0654; xBulgaria lev 1.3939; China renminbi .8080; xColombia peso .0231; xCzechoslovakia crown .2350; Denmark kron .2115; East Caribbean dollar .4420; France franc .2830; Germany mark .6620; Greece drachma .02850; Hong Kong dollar .2420; xHungarian forint .0331; India rupee .1530; Irish pound 2.4500; Italy lira .001405; Jamaica dollar .6700; Japan yen .004980; Kuwait dinar 4.3750; Mexico peso .0520; Netherland guilder .5980; N.Z. dollar 1.1550; Norway krone .2410; xPoland zloty .0389; Portugal escudo .0235; xRomania leu .2572; Saudi Arabia riyal .3580; Singapore dollar .5430; South Africa rand 1.4875; Spain peseta .01685; Sweden krona .2810; Switzerland franc .7140; Trin-Tob dollar .4985; U.K. pound 2.6937; U.S. dollar 1.1898; xU.S.S.R. ruble 1.8149; Venezuela bolivar .5860.

Quotations in Canadian funds.

today's markets

Toronto

The Toronto stock market rose sharply in moderate mid-afternoon trading today.

The Toronto Stock Exchange said subdivided shares of four companies will begin trading next week, replacing currently listed shares.

Shares of Candel Oil Ltd. with par value of $1 each will be posted for trading at the opening Monday. Shareholders approved a three-for-one split April 24.

Shareholders of Panhandle Eastern Pipeline Co. approved a two-for-one split and an increase in authorized capital April 23. The new shares will be posted for trading at the opening Monday.

New shares of Hudson's Bay Oil and Gas Co. will be posted at the opening Tuesday following a four-for-one split approved April 29.

New shares of Cities Service Co. will also be posted at the opening Tuesday. Shareholders on April 29 approved the subdividing of each common share with par value of $5 into three common shares with par value of $2.

Among industrials, Husky Oil rose 2 to $92, Walker-Consumers 1⅞ to $26¼, Domtar 1½ to $24½, Hudson's Bay Oil and Gas 1¼ to $116¾ and United Corps. 1¼ to $21¼.

Cominco fell 1⅜ to $56¾, Falconbridge Nickel 1¼ to $101.

Vancouver

Prices were mixed in active trading today on the Vancouver Stock Exchange. Volume at 11 a.m. PDT was 1,723,736 shares.

Of the stocks that traded, 132 advanced, 120 declined and 141 were unchanged.

B.C. Resources Investment Corp. led trading in the industrials, gaining .05 to $6.45 on 51,375 shares and Northway Gestalt dropped .02 to $2.00 on 1,000. Balco Industries dropped ⅛ to $5⅛ on 600 and Keg Restaurants was steady at $2.50 on 200. Taro Industries was unchanged at $4.00 and Canlan Investment was steady at $7½.

On the resource and development board, Seaforth Mines Warrants gained .02 to .39 on 63,100 shares and Sunexco Energy gained .25 to $2.05 on 51,850. Argyll Resources dropped .20 to $2.75 on 50,000 and Sunexco Warrants advanced .05 to .35 on 41,100. Charriot Resources rose .15 to $3.15 and Sweetwater was up .09 to $1.95.

Belmont Resources led traders on the curb exchange, gaining .48 to $2.30 on 20,600 shares and Westward Energy advanced .35 to $3.25 on 20,100. Marquis Development Warrants dropped .01½ to .07½ on 19,000 and Gallant Gold Mines gained .10 to $2.40 on 14,900. Golden Shamrock advanced .06 to .70 and Scheer Energy Development advanced .10 to $3.05.

New York

The stock market was mixed today, hesitating after its sharp rally in late April.

Analysts said traders evidently decided to do some selling today, on the belief that the rally could not go much further in the face of continuing evidence of an economic slowdown.

The U.S. government reported today that construction spending fell a record 5.8 per cent in March.

Brokers also noted that the relatively slow pace of trading during the rally left some people skeptical about its potential staying power.

London

The London stock market rose moderately near the close of light trading today.

The *Financial Times* index was up 1.1 to 442.1.

Industrials and oils advanced while golds declined.

Canadian shares were mixed.

COMINCO LTD. ANNOUNCEMENT

M. N. ANDERSON

W. G. WILSON

The Board of Directors of Cominco Ltd. announces the election of M. N. Anderson to Chairman and Chief Executive Officer of the Company and W. G. Wilson to President. Mr. Wilson was elected to the Board at the Annual Meeting.

Mr. Anderson, a geological engineering graduate of the University of Manitoba, joined Cominco in 1953, serving in capacities of increasing responsibility at several Company mine locations before his appointment as Vice-President with Cominco American Incorporated in 1973. He was made Group Vice-President at Calgary with Cominco in 1975 while President and Chief Executive Officer of Fording Coal Limited and CanPac Minerals Limited. He was appointed Vice-President and Assistant Chief Operating Officer at Vancouver the following year. He was elected Executive Vice-President and Chief Operating Officer in 1977 and President and Chief Operating Officer in April, 1978.

Mr. Wilson, a member of the Institute of Chartered Accountants of Ontario and of British Columbia, joined Cominco as Director, Finance in 1973, having spent 19 years with Clarkson, Gordon & Co., and as a partner of that firm since 1965. He was appointed Vice-President, Finance in 1974 and Executive Vice-President in 1979.

ARE YOU GETTING ENOUGH INTEREST?

15½%

Interest Paid At Maturity

One Year Term Certificate

¼% higher for investments of $100,000 or more. Rates subject to change. For details on these and other investments please call us.

Offered by First Investors Corporation Ltd.
Associated Investors of Canada Ltd.

At your nearest

PRINCIPAL FINANCIAL CENTRE

386-5232
1111 Blanshard St.

598-4524
#102, 1821 Fort St.